The South's Standard Newspaper

THE ATLANTA CONSTITUTION

The Largest Total City and Suburban and the Largest Total Daily Circulation of any Atlanta Newspaper

A. P. Service United Press N. A. N. A.

VOL. LXV., No. 172. ONLY MORNING NEWSPAPER PUBLISHED IN ATLANTA ATLANTA, GA., FRIDAY MORNING, DECEMBER 2, 1932. Entered at Atlanta Postoffice As Second-Class Mail Matter. Daily and Sunday: Weekly 20c; Monthly 90c. Single Copies: Daily, 5c; Sunday, 10c.

PAYMENT WILL BE BLOW TO WORLD BUSINESS, GREAT BRITAIN SAYS IN DEBT NOTE TO U. S.

COMMITTEE TODAY OFFERS FIRST TEST FOR REPEAL PLAN

Battle Seen in House Judiciary Group Over Submitting New Amendment to Convention or State Legislatures.

ROBINSON PLEDGES SPEED IN SENATE

"Prospects Are Good," Says Garner, Chief Sponsor of Immediate Repeal and Beer Action.

BY CECIL B. DICKSON.

WASHINGTON, Dec. 1.—(AP)—The democratic prohibition repeal proposal faces its first test tomorrow in the house judiciary committee with a battle threatened over submitting the new amendment to ratification by conventions or by state legislatures.

As wet and dry leaders lined up their forces for a vote on the proposition in the house Monday, Senator Robinson, of Arkansas, the democratic floor leader, promised quick action on both repeal and beer measures if and when they reach the senate after house action.

Party leaders conceded that if the form of the repeal resolution sponsored by Speaker Garner stipulating convention ratification is revised by the judiciary committee, a situation might arise whereby the house will have an opportunity to vote on the original measure as well as on the amended legislation.

"Prospects Good."

With reports of additional support from both republicans and democrats, however, the vice president-elect appeared more determined to force the democratic proposal to a vote. "Prospects are good," he said.

Back from a conference with President-elect Roosevelt at Warm Springs, Ga., Senator Robinson, of Arkansas, said he thought some question would be raised as to the form of the Garner resolution because of the provision in the democratic platform for protection to dry states.

"I think," the Arkansan said, "some question is going to be raised in the senate for some limitations on the Garner resolution."

Shortly afterward, Senator Robinson, republican, Indiana, took an unaltered stand against changing the federal liquor laws, but predicted that beer would be legalized at the short session. He said he was anxious to delay action on repeal and beer legislation until the democrats come into control of congress.

A call to the house republican wet bloc to meet Monday morning to consider the Garner resolution was issued by its chairman, Representative Beck, republican, Pennsylvania, who said he was "confident" the group will support it "unless some better resolution is proposed."

Beck Dissatisfied.

Beck said, however, the Garner resolution "will make the process of ratification more difficult and hazardous" and suggested that a "reasonable concession" be made to the dry sentiment through a "further reservation in congress of the power to protect the dry states."

Meanwhile, organized dry groups united today in a request to congress for hearings on the repeal and beer proposals. Letters were sent to the house and senate judiciary committees and the ways and means committee, asking for permission to be heard.

AL IS "KING" NOW OBSERVER OPINES

NEW YORK, Dec. 1.—(AP)—Alfred E. Smith told a legislative investigating committee today just how he would clean up the sidewalks of New York—and in doing so he acquired a new title.

He's the "king" of New York, according to a big, heavy-set man who sat in the second row of the committeeroom, as the former governor outlined his plan for modeling the city charter after the state government.

"He's the 'king' of New York, that's what he is."

"Yeah, you're right," replied his companion in another stage whisper, "but he ain't got a crown. He needs a crown."

"He don't need a crown," said the first man. "He's got a program."

And that sentiment seemed just about unanimous with the hundreds who crowded the public hearing.

AL SMITH URGES CITY GOVERNMENT ON STATE PATTERN

Former Governor Would Have Two-House Municipal Legislature Under Mayor.

BY ROBERT ST. JOHN.

NEW YORK, Dec. 1.—(AP)—In 90 minutes today Alfred E. Smith, with blueprints, charts and record books spread out before him, outlined a plan which would revolutionize the New York city government.

There were cheers from the hundreds who packed a small courtroom as Smith, with intent seriousness, presented his ideas to the Hofstadter legislative committee.

The inquiry board, after spending about 18 months investigating the Tammany-controlled city government, now has reached the stage of formulating concrete recommendations to the legislature for basic improvements.

Smith's program called for:

1. Creation of a city legislature of two houses, with the mayor as supreme executive officer, assisted by 10 "cabinet members" and an elective assistant mayor.

2. Elimination of practically all the present county and borough offices, with the object of making New York "one city" instead of "five cities in one."

3. Life appointments for all judges, instead of choice by election, with the governor naming judges of higher courts and the mayor naming magistrates and lower court judges.

4. Payment of all teachers' salaries by the state instead of by cities and towns.

5. Adoption of a single, unified pension system, supplanting the many and varied systems now in force, with the provision that retired policemen and firemen be given other city positions for which they are fitted.

6. Adoption of a system whereby the cost of major public improvements, such as highways and sewers, would be spread over the entire city, instead of being borne by taxpayers owning property in the vicinity of the improvement.

7. Unification of the New York subway system and the elimination of stockholders in the subway companies, "so that anything in excess of the

Continued in Page 9, Column 4.

Hyde's Report Scored By Hugh McRae Here

Nothing in the report of Secretary of Agriculture Arthur M. Hyde to President Hoover, made public Thursday, is substantiated by the cold, hard facts which farming interests from one end of the country to the other are facing, Hugh McRae, Wilmington, N. C., a prominent figure in the Southeastern Council meeting at Birmingham this week, said in Atlanta Thursday night.

"The whole truth about the matter," McRae said, "is that we haven't had a secretary of agriculture in fifty years who understands agriculture or the problems of the farmer. Secretary Hyde's report to the president is prima facie evidence he doesn't understand. One of the things we decided at Birmingham is that we have to fight not only ignorance but the groups who cling to the laissez-faire and status quo attitudes."

McRae was in Atlanta en route to his home in Wilmington.

In Other Pages

News of Georgia 6
Army Orders 10
Editorial Page 10
Pierre Van Paassen, Robert Quillen, Dr. William Brady, Mollie Merrick
Cross Sections 12
Radio Programs 12
Society 13, 15
Daily Cross Word Puzzle 14
"Paris Love" 14
Comics 14
Sport Pages 16, 17
Ralph McGill's "Break of the Day", Grantland Rice, Jimmy Jones
Financial 18, 19
Tarzan 20
Atlanta's Wants 20, 21
Caroline Chatfield 21
Culbertson on Bridge 21
Theater Programs 21

SALARIED MEN AND WOMEN

When you need a few dollars to tide you over until pay-day, you can save embarrassment by consulting the daily advertisements of brokers in the want ad pages of The Constitution.

Turn to classification 41. There you will find leading firms which will gladly let you have money on your own signature without delay. Take advantage of their services when in need of small amounts.

Read and Use The Constitution's Want Ad Pages

"First in the Day—First to Pay"

SPECIAL SESSION LOOMS ON FAILURE OF FARM MEASURE

Roosevelt Anxious for Agricultural Relief Legislation To Set Up Machinery for 1933 Crop.

BY W. B. RAGSDALE.

WARM SPRINGS, Ga., Dec. 1.—(AP)—From the round of conferences being held on the slopes of Pine mountain there emerged today the definite impression that Franklin D. Roosevelt would call a special session of congress if the next three months do not bring the enactment of farm relief legislation.

The president-elect, himself, at a late afternoon press conference on a sunny porch overlooking the valley, declined to "cross that bridge until I come to it," but from persons close to Mr. Roosevelt there came word that he was extremely anxious to have a farm relief measure enacted that would set up machinery for dealing with the 1933 crop. A little earlier in the day Mr. Roosevelt had talked with a group of Georgians, dealt with a delegation from the Crusaders for Economic Liberty in such a way as to stave off a threatened demonstration at Warm Springs and held a long talk about farm relief with George W. Hill, president of the American Tobacco Company.

During the day the impression grew among persons close to the Roosevelt circle of advisors that Senator Glass, of Virginia, was to be offered the post of secretary of the treasury. The president-elect referred questioners to his recent statement, asserting that cabinet appointments would not be considered until after January 1.

A talk that Mr. Roosevelt was to have had with Rear Admiral Cary T. Grayson over plans for his inauguration was put over until tomorrow, although Grayson visited the president-elect late this afternoon with Breckenridge Long, a former assistant secretary of state. Grayson is chairman of the inauguration committee.

From sources close to Mr. Roosevelt it became known that he favored a simple ceremony and the elimination of heavy expenses for the transportation of troops from other sections of the country to march in the inaugural parade. It was added that he would not object to the use of troops that are concentrated in the vicinity of Washington.

In his talks with Senators George and Cohen and Governor Russell, who soon will replace Cohen in the senate, Mr. Roosevelt went over the general legislation program of the democrats. Several of the senators who have conferred with the president-

Continued in Page 10, Column 6.

FARLEY TO TELL HOW PARTY WON

Democratic Chairman To Speak at Dinner Here Saturday Night.

Democratic National Chairman James A. Farley will tell a distinguished gathering of Georgia democrats just how the democratic committee put over the Roosevelt victory at a dinner to be given in his honor Saturday night by Democratic State Chairman Hugh Howell. The dinner will be on the roof of the Ansley hotel at 7:30 o'clock.

"How We Did It," will be the subject of Farley's address.

Farley, now at Warm Springs for the conference with the president-elect and for whatever recreation he can get between sessions, directed the Roosevelt pre-convention campaign, the strategy of the Roosevelt forces at Chicago and the election campaign. He has been widely picked for appointment as postmaster general in the next administration.

Leading figures in the democratic party of Georgia, including those associated in the Roosevelt campaign in the state, have been invited to the dinner and Chairman Howell is also hopeful that President-elect Roosevelt may be able to attend.

"This is going to be a Jim Farley dinner," Chairman Howell said. "The entire membership, 120, of the democratic state executive committee, has been invited as well as members of the Roosevelt party at Warm Springs."

COMMUNISTS TAKE CREDIT FOR MARCH

NEW YORK, Dec. 1.—(AP)—Earl Browder, a member of the secretariat of the American communist party, said at national headquarters today that ever since William Z. Foster first suggested a march on Washington the party had been active in organizing and supporting such a movement both among communists and non-communists.

Speaking for Foster, the party head, who is ill, Browder said the present march was decided on by the national committee of unemployment councils on October 10, but that Foster first suggested the action in a speech last September 13.

"The communist party has definitely supported this move from the beginning," Browder said.

A vast majority of the marchers are not communists, he added, "but most of them become sympathetic in the course of the march."

PERMIT TO PARADE ON CAPITOL LAWN DENIED MARCHERS

"Hunger" Leaders Declare They Will Attempt Demonstration When Congress Convenes.

WASHINGTON, Dec. 1.—(AP)—If columns of demonstrators converging on the capital next week should be ordered by their leaders to march up to the doors of congress, they will meet plenty of policemen waiting to turn them back.

Speaker Garner today politely but firmly refused to grant sponsors of the marching demonstrators a permit to parade or demonstrate on the capitol grounds.

The speaker and Vice President Curtis are the only authorities who may grant such permits.

The sponsors, William Reynolds, of Detroit, and Herbert Benjamin, of Chicago, then asked the vice president for an appointment. He told them by telephone he would not see him, but they went to his office anyway and he gave them an audience.

After the session Benjamin announced that despite the indications they would secure no permit to enter the capitol grounds at the opening of congress, a parade and demonstration would be attempted. The metropolitan police will have 100 officers to reinforce the capitol police to break up any demonstration.

The marchers' representatives left with the speaker a program outlining their demands.

Metropolitan police indicated that since no permit would be issued for a parade on the capitol grounds, none would be granted for a demonstration within the city area.

With a cold reception from capitol authorities, the sponsors took their troubles to Major Ernest W. Brown, Washington police chief, but received little or no satisfaction from him.

Their present plans call for the arrival of the first group from Baltimore Sunday at 2 p. m. Police plans call for the halting of groups at the district line and admission of a few at a time to prevent congregation in one central point.

BEGGAR FOR MARCHERS GIVEN SUSPENDED FINE

RICHMOND, Va., Dec. 1.—(AP)—A negro woman brought into police court this morning on a charge of begging

Continued in Page 10, Column 3.

Inventor Here Sues Firm for $2,002,000

A suit to recover $2,002,000 from the Bailey-Burruss Manufacturing Company, of Atlanta, was filed by T. H. Orr in Fulton superior court Thursday alleging that the company, which formerly employed him, had stolen an invention perfected by him.

The damage suit alleges that Orr is the inventor of "a machine for making continuous helicoid screw conveyors" and that it has been pirated by his former employers. The company and J. O. Bailey, president and general manager, are named defendants. Orr is asking for $1,000,000 in alleged unpaid royalties; $1,000,000 for the invention "illegally appropriated" and $2,000 as the unpaid purchase price for installing four of the machines for the company.

The action was filed by Attorneys Harold Hirsch, Marion Smith and M. E. Kilpatrick.

HOOVER AND AIDS STUDY NEW NOTE ON BRITISH DEBTS

Congress Is Expected To "Stand Pat" on Previous View in Regard to Payments.

WASHINGTON, Dec. 1.—(AP)—Asserting a belief that the world's business troubles would be aggravated by a resumption of war debt payments, Great Britain appealed to the United States again today for postponement of its installment due December 15, pending a reconsideration of debt agreements.

President Hoover's suggestion that payments might be arranged through the deposit of foreign currency to avoid the export of gold was rejected by the London government.

The London government's note, a voluminous document of some 6,000 words, was delivered to Secretary Stimson by Ambassador Lindsay early in the day and was the subject of a protracted conference in which President Hoover, Secretary Mills and Mr. Stimson participated.

In congress, whose decision on the debt question will be final, there was little disposition to change views previously expressed in opposition to postponed payments, revision or cancellation of the foreign debts.

The note was an amplification of the similar appeal Great Britain made a fortnight ago, to which the United States replied with the advice that payment on December 15 would make it easier to obtain the desired re-examination and with an indication the Washington government felt no sufficient reason had been advanced for postponing the installment now coming due.

In addition to Great Britain, France and Belgium together with several smaller countries had asked for an extension of the moratorium and a thoroughgoing survey of the debt situation.

Turning down President Hoover's suggestion for payment in the currencies of the various debtor nations, the British government said:

"... exchange difficulty would remain even if the device were adopted of payment in sterling to a blocked account; for the existence of a large sum awaiting transfer would affect the market almost as seriously as an actual purchase of exchange.

"The only remaining alternative would be payment in gold. Such a method would involve the sacrifice of a considerable part of the gold reserves of the Bank of England, which are widely regarded as no more than sufficient for the responsibilities of London as a financial center."

The note said the London government is convinced the "resumption of war debt payments as they existed before the Hoover moratorium would inevitably deepen the depression in

Continued in Page 9, Column 5.

LABOR APPROVES 'FORCE' THREATS

Green's Intimation of Boycotts, Strikes to Gain Ends Indorsed.

CINCINNATI, Ohio, Dec. 1.—(AP) Vociferous, almost boisterous, approval again was given today by organized labor to its president's proposal to use "economic force"—strikes and boycotts—should all other methods fail to win unemployment insurance and the 30-hour week.

Answering what he described as newspaper criticism (New York Times) of labor's "militant stand," William Green, president of the American Federation of Labor, declared "we will draw up the line of battle and carry the struggle to the doors of industry until the jobless are given jobs."

There was no formal action.

Instead delgates to the federation's convention leaped in cheers to their feet, pounding the floor, tables, and each other as they yelled their approval.

"The fighting spirit still is in us," Green thundered as the cheers echoed back upon him. "We have notified the world we are going to fight with our economic force.

"If you are going to replace men and women with machinery, you, industrial management, must provide some way for them to make a living. You, industrial management, are responsible for our millions of unemployed.

"So far as I can, I shall arouse the fighting spirit of the men of labor.

Continued in Page 10, Column 8.

Highlights of British Note In War Debts Negotiations

WASHINGTON, Dec. 1.—(AP)—The gist of the British note:

Resumption of payments "would inevitably deepen the depression."

Debts discussion between the two governments "might bear fruitful issue for revival of world prosperity."

"Prospects of success would be materially improved by the postponement of the December installment."

To the extent that payments are resumed, "a definite and unfavorable reaction must follow to the United States (farm) producer."

Without readjustments, "the Lausanne agreement (slashing German reparations) could not be ratified; the question of reparations would remain unsettled; . . . and fatal results might well be found . . ."

Remedial action is necessary, not only on British debt, but also on "the whole system of inter-governmental obligations with which it is related."

Despite the American position to contrary, there is in fact a connection between reparations and war debts "and this was by implication admitted by the United States government when they proposed a moratorium."

"While the British share of total indebtedness to the United States is only 40 per cent of the total debt payments made to the United States, 80 per cent has come from Great Britain."

"Discharge of all international debts must in the long run take the form of a transfer of goods or services. . . . the debt . . . represents today in terms of goods not less than twice the amount which was borrowed."

"The effect of the American tariff has been to restrict rather than facilitate the import of manufactured goods which the United Kingdom produces . . . If war debt payments had to be resumed, it is apparent that the exchange position of this country would need to be strengthened by a reduction of the very heavy adverse balance of the visible trade of the United Kingdom and the United States."

HITLER DEMANDS CHANCELLORSHIP

New Request, However, Fails To End 15-Day Cabinet Crisis.

BERLIN, Dec. 1.—(AP)—In another letter to President Von Hindenburg today, Adolf Hitler, Nazi chieftain, renewed his demand that he be made chancellor.

The request, however, failed to end a 15-day cabinet crisis, although Hitler gave the chancellorship as the price he would exact for his co-operation with the national concentration cabinet.

Meanwhile Franz Von Papen, who resigned the chancellorship last week, and General Von Schleicher, regarded by the press as the sole candidate for the post, conferred today.

It was understood that they told each other about the results of their political scouting expeditions during the last few days.

Both of them subsequently entered Von Hindenburg's study for a report.

While papers gave prominent space to the probable selection of Von Schliecher by the president, Von Hindenburg continued to keep his own counsel in the matter. He declined to sleep on the subject.

Continuing also, reports said, was the growing impatience of Von Hindenburg for an early end to the impasse.

Accompanying General Von Schleicher and Von Papen to the president's office was Dr. Otto Meissner, Hindenburg's executive secretary.

Hitler himself said at Weimar that he would decline to negotiate with General Von Schleicher, preferring to bow to the Nazi demand that he be made chancellor.

Reports continued that Von Hindenburg considered resigning should there be no early solution of the matter. The reports were without official confirmation.

Moderate and Clear Forecast for Today

Another day of moderate temperatures and smilingly clear skies is forecast for Atlanta today by George Mindling, head of the United States weather bureau here. Temperatures approaching the seventies is predicted.

According to the meteorologist the temperature today will range between 42 degrees for the day's minimum and the climb will get far into the sixties, approaching the 70-degree mark for the maximum. Thursday the temperature ranged from 40 to 62 degrees. Today's official forecast reads, "fair and warmer."

Woman Leaps to Death With Child in Arms

DENVER, Dec. 1.—(AP)—Clutching her seven-year-old daughter, Julia, to her breast, Mrs. Marion Miller, a hospital patient, leaped seven stories to her death from a downtown hotel room last night. She was killed instantly. The child died two hours later.

The bodies were found on the roof of a theater, three stories above the street.

Mrs. Miller, a patient at the National Jewish hospital, had taken her daughter from St. Anne's convalescent home for a visit yesterday.

FRANCE DELIVERS NEW DEBTS NOTE

Some Argument for Postponement Believed Used in Document.

PARIS, Dec. 1.—(AP)—Premier Herriot sent the new French request for postponement of the $20,000,000 interest payment due the United States December 15 to Ambassador Paul Claudel in Washington tonight.

The document probably will be delivered to Secretary Stimson tomorrow morning. It is a short summary of the French position containing about a half dozen pages.

The French note was approved and officially polished at a cabinet meeting today over which President Albert Lebrun presided.

Delay in dispatching the note across the ocean was ascribed in official quarters to desire that the note arrive for Secretary Stimson's desk after the British note on the same subject.

The contents were not published officially tonight but it was generally understood the main argument of the first French memorandum to Washington will be renewed, namely, that postponement is necessary in the best interests of everybody.

Premier Herriott won a vote of confidence in the chamber of deputies tonight on the government's recent conversion of public loans, but his re-

Continued in Page 3, Column 5.

POLICE BODY ACTS TO BOLSTER FORCE

25 Officers May Be Added to Active Duty To Help Curb Crime.

Drastic revision of the supernumerary system of the police department in the drive to curb the recent hold-up wave in Atlanta and to institute a training program for prospective officers was approved Thursday night by the police committee and will be sent to the finance committee this afternoon for action of that body.

Under the plan 25 additional police officers would be added to the department beginning January 1, pushing the total number of men on active duty to 341, it was explained by Chief T. O. Sturdivant. There are only 316 on active duty now.

If the program is adopted, the first 25 men on the present supernumerary list would be elevated at once to the department as cadet officers at a salary of $75 a month. The plan is said to have the approval of Mayor James L. Key and can be set up with an actual savings of $6,500 a year. The city now is paying $29,000 to 50 supernumeraries and the cost of the cadet system would be only $22,500 a year.

"We must do something to strengthen the department," Sturdivant said Thursday night. "We believe this will do it. We will have 25 new men on departmental payrolls at once. They will be available in our efforts to curb

Continued in Page 3, Column 4.

LONDON IS SILENT ON ABILITY TO PAY; HINTS AT TARIFF

Message Infers If December 15th Installment Is Met New Trade Walls Must Be Erected Around Empire.

PAYMENT EXPECTED IF PLEA IS DENIED

Essence of Note Is That Britain Has Forgotten Her Debtors and Wants Similar Treatment.

Full Text of British Note Appears on Page 8.

LONDON, Dec. 1.—(AP)—The British government informed the United States in its new war debt note, delivered in Washington today, that if payments are resumed the United Kingdom will be forced to restrict importation of American goods.

Britain is America's best customer, the note said, and so the results of any such limitations on American trade "could not fail to be unpleasant."

The British government expressed a "profound conviction that the resumption of war debt payments, as they existed before the Hoover moratorium, would inevitably deepen the depression and would lead to further falls in commodity prices, with disastrous consequences from which no nation could be exempt."

Particular attention was paid in the communication to the statement of the United States that suspension of payments would merely place the burden on the American taxpayers.

Taxpayer Bears Burden.

The British government contended that the position of the taxpayer in the United States is no different from the position of the taxpayer in Great Britain. Inevitably, the note said, both must bear the burden.

In considerable detail, the communication recited arguments in support of the British contention that Britain asks no greater sacrifice from the United States than she herself has made.

Britain advanced loans to her allies in the war which reached four-fifths of the total lent by the United States, the note asserted, but the United States has received 434,000,000 pounds (currently about $1,389,000,000) for the benefit of taxpayers, while Britaoin has received nothing.

Trade Greatly Reduced.

"Consequently, upon our generous policy," the note continued, "we are 200,000,000 pounds (about $640,000,000) out of pocket, including interest. Meanwhile, our power to send goods to America has diminished, consequent upon American tariffs, and the total trade of the two countries has been seriously reduced."

The British government declared that the interests of both the United States and Britain demanded co-operation for a revival of world trade. Resumption of war debt payments, the note said, would further disrupt the economic machinery of the world and add to the burdens of both countries.

The note asserted that if the debt payments were resumed it would be necessary for Britain to strengthen her exchange position "by reduction

Continued in Page 10, Column 5.

The Weather

FAIR, SLIGHTLY WARMER.

WASHINGTON.—Forecast:

Georgia—Fair Friday and Saturday; slightly warmer Friday.

Weather forecast for all cotton states may be found in market pages.

Local Weather Report.

Highest temperature	61
Lowest temperature	40
Mean temperature	50
Normal temperature	47
Rainfall in past 12 hrs., ins.	.00
Deficiency since 1st of mo., ins.	.13
Deficiency since Jan. 1, ins.	.45
Total rainfall since Jan. 1, ins.	44.39

	7 a.m.	Noon	7 p.m.
Dry temperature	40	59	56
Wet bulb	34	45	43
Relative humidity	52	29	32

Reports of Weather Bureau Stations.

STATIONS AND STATE OF WEATHER	Temperature 7 pm.	Temperature High	Rain 12 hrs ins.
ATLANTA, clear	56	61	.00
Augusta, clear	50	68	.00
Birmingham, clear	58	66	.00
Boston, clear	50	58	.00
Buffalo, pt. cldy.	50	54	.00
Charleston, clear	52	62	.00
Chicago, cldy	50	54	.00
Denver, pt. cldy.	50	62	.00
Des Moines, cldy.	44	54	.00
Galveston, clear	62	66	.00
Hatteras, clear	46	54	.00
Havre, pt. cldy.	46	50	.00
Jacksonville, clear	58	68	.00
Kansas City, cldy.	62	68	.00
Memphis, clear	56	66	.00
Miami, cldy.	68	72	.00
Mobile, clear	56	66	.00
Montgomery, clear	58	66	.00
New Orleans, clear	56	68	.00
New York, clear	54	58	.00
North Platte, clear	48	58	.00
Oklahoma City, cldy.	62	68	.00
Phoenix, clear	62	72	.00
Pittsburgh, clear	48	58	.00
Raleigh, clear	58	64	.00
San Francisco, clear	56	58	.00
St. Louis, pt. cldy.	54	66	.00
Salt Lake City, clear	44	50	.00
Savannah, clear	56	66	.00
Tampa, clear	58	72	.00
Toledo, clear	48	54	.00
Vicksburg, clear	60	68	.00
Washington, clear	48	62	.00

GEORGE W. MINDLING, Meteorologist, Weather Bureau.

Views of Man in the Street Cross-Section on Depression

Editor's note: What is the man who has been without a job for 18 months thinking? What is in the minds of those of the masses who go about their daily labors systematically and methodically? The Atlanta staff of the Associated Press sought answers to these questions by interviewing a cross-section of southern residents.

BY GLENN RAMSEY, Associated Press Staff Writer.

A man who has been without a job for 18 months in Atlanta says "things ain't so bad and they're going to get better quick," while some of those employed are concerned over possible jobless days, taxes and world conditions.

That's what the Atlanta staff of the Associated Press found when they sought out the fellow sitting on the curb, the girl behind the restaurant counter, the college president and the operator of one-man street cars.

Seeking a cross-section, the interviews included a cafe proprietor who felt confident everything is going to be all right; a sculptor who doesn't feel that beer will relieve a depression and a prize fight promoter whose chief worry is taxes and the slashing of prices so low even the legitimate profit is cut.

The girl at the switchboard was

Continued in Page 9, Column 2.

Negotiations on Brewery Options Reported Under Way in Georgia

BY R. E. POWELL.

Before the sap begins to rise in the loblolly pines of south Georgia next spring Atlantans, after a 20-year drouth, again may be quaffing the real stuff.

It's still a ticklish subject for politicians—particularly members of the legislature—but there seems to be something in the air. Political observers generally say congress will enact a national beer measure but that won't do Georgia any good unless the legislature here follows suit. A lot of people think the legislature will follow suit.

At least, Ivan Allen, chairman of the industrial committee of the Chamber of Commerce, sometimes legislator and well known man of public affairs, believes as much. One reason, Mr. Allen is that way is because so many, many people in other parts of the country are asking the Chamber of Commerce if there is capital available to put in breweries here.

But, Mr. Allen has been informed—and is so advising enterprising promoters elsewhere — Georgians are

Continued in Page 9, Column 6.

Roosevelt Demands Payment Of Debts in Magazine Article

NEW YORK, Dec. 1.—(UP)—Cosmopolitan Magazine today made public quotations from an article written by President-elect Franklin D. Roosevelt which appears in its January issue, declaring flatly for payment of debts.

"Debts owed the United States by foreign governments must be paid," the announcement quotes Roosevelt's article as saying.

"It is sound common sense to assist your debtors in every way, but there is neither practicality nor honor in cancellation," the article continues. "The stabilization of world finance can best be achieved by a clear understanding of just obligations. A policy unduly favoring foreign private loans has resulted in more great sums being owed us, has failed to achieve any real international unity, economic or otherwise, and has confirmed foreign hopes for the repudiation of debts.

"The new international leadership will deal fairly, honestly and sanely with this situation. It will remember, however, that as society is now organized, we are divided into nations and that it is the duty of your national administration first to consider the welfare of its own people.

"I strongly feel that the welfare of the world depends just as much upon yourselves as it does upon others, but there is only one view to be taken of these great money obligations between nations. These sums represent national labor, the labor of a great mass of individuals."

Sensational Low Price
WISCONSIN-AMERICAN

CHEESE

LB. 13c

Mere words can't do justice to the quality of this cheese. You've got to try it yourself to know its enticing zest and tang . . . its rare mellowness and flavor.

We've made sure it's the best because we've selected the finest of the past year's production and fully cured it by months of aging . . . that's why it has such wonderful flavor.

NEW YORK STATE CHEESE LB. 21c

FOOD — A&P ESTABLISHED 1859 WHERE ECONOMY RULES — STORES

SUNNYFIELD **FLOUR** Plain or Self-Rising 24-LB. BAG **55c**

Grandmother's Sliced **BREAD** 16-Oz. Loaf **5c**

DIXIE PRINT **BUTTER** POUND **23c**

ONE BUNCH CARROTS -- ONE STALK CELERY OR

Lettuce YOUR CHOICE **5c**

Fla. Oranges 2 doz. 25c--Grapefruit 3 for 10c--Potatoes 5 Lbs. 6c

FOOD — Del Monte Food Products 1859 — SALE

Del Monte Sliced or Halved
Peaches 2 NO. 2½ CANS **25c**
SLICED 3 NO. 1 CANS 25c

Del Monte Vacuum Packed or Tiny Kernel
CORN 2 CANS 25c

TINY PEAS Del Monte	NO. 2 CAN	17c
DE LUXE PEAS Del Monte	NO. 2 CAN	15c
CHERRIES Del Monte	NO. 2 CAN	19c
TOMATO SAUCE Del Monte	8-OZ. CAN	5c
SARDINES Del Monte	3 CANS	25c
PINEAPPLE Del Monte Sliced	NO. 1½ CAN	17c
ASPARAGUS TIPS Del Monte	2 PICNIC CANS	25c
FRUIT SALAD Del Monte	2 NO. 1 CANS	25c
FRUIT SALAD Del Monte	NO. 2½ CAN	23c
BARTLETT PEARS Del Monte	NO. 2½ CAN	19c
BARTLETT PEARS Del Monte	NO. 1 CAN	19c
APRICOTS Del Monte	2 NO. 1 CANS	25c

Del Monte—Sliced or Crushed
Pineapple 2 NO. 1 CANS **15c**

SILVERLEAF—PURE HOG
Lard IN CARTONS 4 LBS. **22c**

At A&P Meat Markets

EXTRA FANCY LEG OF
Lamb POUND **17c**

LAMB SHOULDER ROAST	LB.	9c
LAMB CHOPS	RIB OR LOIN	19c
LAMB SHOULDER	BONED AND ROLLED	13c
VEAL CHUCK ROAST	LB.	13c
VEAL STEW MEAT	LB.	8c
BREAKFAST BACON	LB.	15c
SUNNYFIELD BACON	LB.	23c
FRESH PORK LOIN ROAST	LB.	12c
FRESH PORK SHOULDER	PICNIC STYLE LB.	7c
FRESH PORK BUTTS	LB.	12c
BEEF ROAST	BONED AND ROLLED	21c
BEEF CHUCK ROAST	LB.	15c
BEEF POT ROAST	LB.	13c
MEAT LOAF	PORK ADDED	15c

GA. HAMS WHOLE, SMALL, SUGAR-CURED, LB. 10c

Sea Foods

Whole Snapper ....lb. 18c	Spanish Mackerel ....lb. 15c
Fla. Spec. Trout ....lb. 15c	Florida Mullet ....lb. 5c
Fish Steaks ....lb. 23c	Crab Meat ....½ lb. 25c
Cooked Shrimp ....½ lb. 20c	Select Oysters ....pint 29c
Red Salmon Steak ....lb. 23c	Fillet of Haddock ....lb. 19c

Fresh Fish Roe ....lb. 29c

Baby's
CEREAL
Ready-to-Serve
Long-Cooked in Whole Milk—

THE texture and flavor will appeal to baby. The combination of whole-wheat, hulled-oats—added wheat germ,—*with coarse bran particles strained out*—makes an ideal starting cereal.
Ask Your Doctor! Large 10¼ oz. can 15c *At Grocers and Druggists*

Gerber's
STRAINED CEREAL
Also Eight Varieties of Strained Vegetables

BRADSHAW'S

HE. 7411 MARKET HE. 7412-13
1019 PEACHTREE

SPECIALS FRIDAY & SATURDAY

MEAT DEPT.

GENUINE SPRING LEG OF LAMB 18c
KINGAN'S BOX BACON 21c
FRESH PIG HAM....12½c
FRESH COUNTRY BACKBONE 15c
LAMB PATTIES 15c

FISH DEPT.

SPANISH MACKEREL 12c
SPECKLE TROUT 14c
POMPANO 33c
SHRIMP 33c
CRAB MEAT 50c
HOME-DRESSED TURKEYS 28c
Extra Fine Oysters, pt. 29c
Other Sea Foods of All Kind

FRUITS AND VEGETABLES

We Deliver

THE
GREAT SAVINGS
STORES
WE DELIVER
661 N. HIGHLAND
(Corner Blue Ridge)
HE. 5671 HE. 9336

FANCY ROUND STEAK	LB.	15c
FRESH GROUND BEEF	LB.	10c
SLICED B'FAST BACON	LB.	14c
ALASKAN PINK SALMON	TALL CAN	7½c
SUGAR	5-LB. CLOTH BAG	23c
PURE HOG LARD	LB.	6½c
MAXWELL HOUSE COFFEE	CAN LIMITED	29½c
AUNT JEMIMA GRITS OR SPEEDY OATS	PKG.	5c
SWEET POTATOES	LB.	1c
CELERY	STALK	5c
PORK—PICNIC STYLE ROAST	LB.	8½c
FRESH Mayonnaise	JAR	5c

200
TURKEYS
TURKEYS
TURKEYS 15c PER LB.
YOUNG TOM, 10 TO 25 LB. AVERAGE

ROOSTERS 10c
100 EXTRA GEESE 15c
LARGE, FAT HENS 18c
UNDER 3½ LBS. HENS 14c
EXTRA FANCY DUCKS 18c
DAY-OLD EGGS, doz. 39c
EXTRA FINE CAPONS, lb. 23c
FANCY, FAT TRAPPED RABBITS 20c

AT
WARREN'S

4 COLLEGES REGAIN SCHOLASTIC RATING

NEW ORLEANS, Dec. 1.—(AP)—Four Mississippi colleges dropped from membership in the Association of Colleges and Secondary Schools of Southern States in 1930 on charges of lowered scholastic standards, were reinstated by the association today, one unconditionally, another conditionally and two probationally.

The Mississippi State College for Women, at Columbus, was reinstated unconditionally, the University of Mississippi conditionally with the comment that "on account of financial difficulties not now fully meeting one or more of the standards of this association."

Mississippi State College, formerly Mississippi A. & M., and the State Teachers' College, at Hattiesburg, were readmitted on probation with the notation, "pending further improvement in educational work, and more complete compliance with requirements of this association."

In addition to these four colleges, action bearing on the standing of other institutions was taken, including: Sullins College, at Bristol, Va., placed on probation, and Brenau College, Gainesville, Ga., restored to membership, with the notation "failure to meet certain association standards."

Nominations for membership in the association included:

Hollins College, Hollins, Va.; John B. Stetson University, Deland, Fla., and Americus College, Americus, Ga.

A new resolutions committee was chosen, which includes Dr. J. S. Steward, University of Georgia

CASE OF BUS, TRUCK UPHELD BY ATLANTAN

Presenting the case of the bus and truck on the highway before the Atlanta City Club Wednesday, E. Smythe Gambrell, prominent Atlanta attorney, asserted that the preponderant voting stock of southern railroads is held in other sections while the large majority of buses and trucks operating for hire are owned by citizens of Georgia. Mr. Gambrell's talk was made in reply to a presentation of the case of the railroads before the clubs a week ago by Sam W. Wilkes.

"The Central of Georgia railroad," Gambrell said, "often thought of as Georgia's principal railroad, according to the commission records, apparently is exclusively owned by the Illinois Central Railway Company, of New York, and the Mississippi Valley Corporation of New York.

"Their voting rights, respectively, are 150,000 and 49,985, as compared to 18 votes in the names of 18 Georgia citizens among the 20 largest security owners of the Central of Georgia. It will be difficult to persuade the thousand of depression victims in Georgia that the foreign owners of these railroad securities should first be taken care of before the citizens of this state consider their own convenience and their own economies in transportation.

Gambrell asserted that the railroads, a few months ago, sought to enlist the support of organized labor in their fight to eliminate motor competition.

"When labor analyzed the fight," he said, "and refused on the merits to indorse such a fight the railroads went to Wall Street and sought to enlist help there on the argument that the falling of railroad security values would undermine large financial institutions holding them."

Approximately 90 per cent of the ownership of all railroads operating in Georgia, Gambrell added, is held outside the state.

"TALOO" BANKHEAD LEAVES HOLLYWOOD WITH NO REGRETS

HOLLYWOOD, Cal., Dec. 1.—(AP) Her film career admittedly disappointing to herself, Tallulah Bankhead, Alabama actress who first gained fame on the London stage, has said farewell to Hollywood with "no great regrets."

"I wish my pictures had been better," said Miss Bankhead as she left for Pasadena to board a train for New York. "None of the parts really suited me or my particular personality or the type of talent I am presumed to possess. But that's over now and there was no one who I feel could be held to blame for it."

The actress denied reports she had signed a new contract with any film company. Eventually she expects to come back to Hollywood, she said, but her immediate plans depend upon developments after she arrives in New York.

MISTRIAL IS ORDERED FOR THREE BANKERS

ASHEVILLE, N. C., Dec. 1.—(AP) Judge John Paul today ordered a mistrial in the case of three Asheville bankers charged with violating national banking laws when a jury reported it was unable to agree after deliberating more than 40 hours.

The defendants, L. L. Jenkins, former president of the American National bank; J. Charles Bradford and Russell C. Davis, were charged with conspiracy to misapply and misapplication of funds of the American National bank.

The state alleged funds were taken from the American National to bolster the Central Bank & Trust Company before the latter was closed in 1930. Davis is a brother of Wallace B. Davis, former president of the Central Bank & Trust Company, who is now serving a prison term for bank law violations.

MORE DELAY IS SEEN IN MARTIN INSULL CASE

BARRIE, Ont., Dec. 1.—(AP)—It was indicated today that there probably will be another postponement when extradition proceedings are resumed tomorrow against Martin J. Insull, formerly utilities official who is under indictment in Chicago for larceny and embezzlement. The new delay, it was said, may result from failure to receive depositions from witnesses in Chicago.

Speaks at Spelman.

Henry H. Landon Jr., of New York spoke to Spelman College students at the regular chapel exercises on Thursday morning. Mr. Landon is the representative in New York of the board of trustees of Atlanta University, who, in association with the architect, James Gamble Rogers, Inc., is responsible for furnishing and equipping the new administration building, the Atlanta University library and the students' housing.

Ten Jailed in Burning Of Colombian 'Witch'

BOGOTA, Colombia, Dec. 1.—Ten persons were arrested Wednesday after a woman, accused of witchcraft, and her two daughters were burned alive in their hut at Sativa Norte village in Boyaca department.

The hut was reported set on fire while they slept.

OFFICER, 3 NEGROES ARE SHOT IN BATTLE

One policeman and three negroes were shot Thursday night in a pitched battle between several officers and a group of negroes suspected of robbery in front of 609 Means street, according to police reports. Patrolman C. R. Adams was shot by a negro with his own "riot" gun and himself shot Dennard Massey, negro, when he resisted arrest. Adams was only slightly wounded in the nose by a single buckshot, it was said.

With Inspector W. R. Echols, of the weights and measures department, Adams and several private and railroad detectives were hunting for coal thieves at the Bellwood railroad yard. Seeing a group of negroes dash into a vacant house at 609 Means street, the officers advanced, with Adams in the lead. As he entered the door he was struck down by a negro, who wrenched the riot gun from his hand. In the fight a third negro grasped the gun and fled down Means street, with Adams in pursuit.

The thug ran berserk, firing several times, wounding Adams; Tony Massey, negro bystander, who was seriously shot in the abdomen and is at Grady, and Tony's wife, Elma Massey, who was struck in the leg by a load of shot. The gun-wielder escaped. Returning to the scene, Adams saw Dennard Massey escaping and sought to arrest him, the negro resisting. The patrolman shot him through the left hand with his revolver. Several other negroes suspected of theft of coal and armed robbery were seen to leave the vacant house.

BONELLI'S SINGING WILDLY CHEERED AT METROPOLITAN

NEW YORK, Dec. 1.—(AP)—They stopped the show tonight at Richard Bonelli's Metropolitan debut.

In the "golden horseshoe," Park avenue stood up and cheered—with as much gusto as the Ghetto in the galleries.

The opera was "La Traviata"—founded on the love epic of Camille and Armand Duval.

The second act for this melodious Verdi work offered Bonelli the big moment for his baritone role.

If the librettist had kept faith with the Dumas romance, it would have been the elder Duval passionately pleading with Camille to send Armand back to his parental estate.

But, no. Camille became Traviata—the elder Duval, Georgio Germont.

As Bonelli burst into his appealing aria, whispers of admiration sped over the audience, punctuated by nodding heads.

Then the climax. Traviata was in sobs—the audience in ecstacy. It paid no heed to the custom of awaiting curtain calls before bestowing approval.

Five times, Bonelli was shoved from the wings. The orchestra laid aside its instruments, the conductor his baton. All joined in the ovation.

Rosa Ponselle, as Traviata, was forced to drag Bonelli out for the last two bows. In his excitement, he backed into a table, bowling it across the floor.

OASIS MARKET

400 Peachtree — FREE PARKING
AT SNELLING'S

FREE EQUIPMENT
given to Boy Scouts, Girl Scouts, Camp Fire Girls . . . in return for labels from
Libby's Evaporated Milk

Send for a catalog with Free coupon worth ten labels to Libby, McNeill & Libby, Chicago.

Small cans 2 FOR 5c Tall cans 5c
Snowdrift 2 LBS. 17c
TURKEYS DRESSED 16c
Long as They Last

AVOID THE DANGER OF CONSTIPATION

Delicious Cereal Overcomes This Condition Safely and Pleasantly

The first signs of constipation may be headaches, tired feelings, sallow complexions, sleeplessness, loss of appetite. If neglected, constipation may seriously impair health.

Today, you can banish constipation by simply eating a delicious cereal. Laboratory tests show that Kellogg's ALL-BRAN provides "bulk" to exercise the intestines, and vitamin B to further aid regular habits. ALL-BRAN is also a good source of iron for the blood.

This "bulk" in ALL-BRAN is gentle in action similar to leafy vegetables. Within the body, it forms a soft mass, and gently clears out the intestinal wastes.

Two tablespoonfuls daily will overcome most types of common constipation. If not relieved this way, see your doctor.

Enjoy ALL-BRAN as a cereal, or use in cooking. Appetizing recipes on the red-and-green package. Sold by all grocers. Made by Kellogg in Battle Creek.

Kamper Grocery Co.

Ga. Peanut Pig Size **HAMS** lb. 15c
Jones Dairy Farm Little **Sausage** lb. 35c
All-Pork Pan **Sausage** lb. 20c *(2 lbs. 35c)*

Fancy Fresh **MUSHROOMS** lb. 30c
Imported **CHESTNUTS** lb. 15c
Fresh Green English **PEAS** 2 lbs. 35c
Fancy Large Head **LETTUCE** ea. 7c

Bake Your Own Fruit Cake

Kamper's Fruit Cake Material pkgs. have everything you need except the eggs, flour, butter and sugar!

For 1¼-lb. cake.....45c *(Dixie Mix or Dromedary)*
For 5-lb. cake....$1.14
For 10-lb. cake ...$2.09

Thrift Small **PEAS** ea. 17c *(12 for $2.00)*
Luxury Garden **PEAS** ea. 15c *(12 for $1.50)*
Ferndell Tiny Early June **PEAS** ea. 35c *(12 for $4.00)*
Ferndell All Green Tips **ASPARAGUS** ea. 17c *(12 for $2.00)*
Honeysuckle All Green Tips **ASPARAGUS** ea. 25c *(12 for $3.00)*

Campbell's Tomato **SOUP** 4 for 25c
Campbell's Pork & **BEANS** 5 for 25c
Ga. Standard **OYSTERS** qt. 35c
Grade A Raw or Pasteurized **MILK** qt. 10c
Ripe Evaporated **PEACHES** 3 lbs. 25c
Ripe Evaporated **APRICOTS** 2 lbs. 25c

Kamper Coffees Are FRESH!

Kamper's Creole Blend **COFFEE** lb. 30c *(3 lbs. 85c)*
Kamper's Special Blend **COFFEE** lb. 35c *(3 lbs. $1.00)*

Pure Ga. Cane **SYRUP** ½ gal. 39c
Plain Buckwheat **FLOUR** lb. 10c
Ferndell Pure Maple **SYRUP** ea. 40c
Wigwam Blended Maple **SYRUP** ea. 15c
Certified Pan Cake **FLOUR** pkg. 5c
Pillsbury Pan Cake **FLOUR** pkg. 10c
Aunt Jemima Pan Cake **FLOUR** pkg. 10c

Kamper's

Prison Bowling Alley.

The new Norfolk state prison in Massachusetts is believed the only penitentiary in the country where a bowling alley is provided for inmates.

YOU SAVE IN BUYING

KC BAKING POWDER

25 OZS. for 25¢

• You save in using KC. Use only *half* as much as is required of some others.

SAME PRICE *today* AS 42 YEARS AGO

Double Tested! Double Action!

MILLIONS OF POUNDS USED BY OUR GOVERNMENT

Heart Beat Proves Life Nebraska Court Holds

LINCOLN, Neb., Dec. 1.—(AP)—The beating of a child's heart was held by the Nebraska supreme court to constitute life even though the baby never breathed.

The decision entifled Pauline Stuertz mother of the baby in question, to inherit all of the estate of her deceased husband, Henry J. Stuertz, who died in an accident in 1929.

His parents, Casper and Elizabeth Stuertz, had claimed a half interest in his $11,000 estate on the ground the baby girl born after his death was born dead.

Judge James R. Dean, who wrote the supreme court opinion, said that since the vital functions of the child had not irrevocably ceased it could not lawfully be pronounced dead at birth.

COLE'S

98 Decatur St.

SPECIALS—FRI. & SAT.

HENS OR SMALL FRYER Per Lb. 15c

LARGE FRYERS Per Lb. 13c

WA. 2176. Dressed Free

BUEHLER BROS.

135-137 W. ALABAMA ST. WA. 2483

ACROSS THE STREET FROM RICH'S

SEE OUR WINDOWS FOR OTHER SPECIALS

LOIN AND CLUB STEAK	10c LB.		
NUT OLEO	8½c LB.	CENTER CUT HAM	19c LB.
SUGAR-CURED HAMS	9½c LB.		
PORK CHOPS	10c LB.	BEEF ROAST	7½c LB.
KAHN'S AMERICAN BEAUTY Pure LARD	5½c LB.		
LAMB LEGS	10c LB.	LAMB SHOULDERS	5c LB.
RINDLESS SLICED BACON	12½c LB.		

ELECTRIC RATES HIT BY COAL OPERATOR

Rate Excess of 43 Per Cent Charged by Consulting Engineer.

RICHMOND, Va., Dec. 1.—(AP)—Basing his testimony on voluminous statistical data, Douglas Terpstra, consulting electrical engineer for the Virginia Coal Operators' Association, today told the Virginia corporation commission that electric power rates charged coal mine operators in Lee and Wise counties in 1931 were 43 per cent higher than should have been charged.

He testified as an expert for the operators. He was questioned on the valuation of public utility properties, as the hearing of the complaint against the Old Dominion Power Company rates entered its fourth consecutive day before the commission.

The witness claimed that the total depreciated, reproduction value of Old Dominion Company's properties is $1,640,479.17. He asserted that on this valuation rather than on the company's reported valuation of $5,259,168, the electric power rates should be maintained.

COBB SCHOOL DEFICIT REPORTED AT $80,000

Corrective measures to wipe out a deficit in the Cobb county board of education "by economical operation" of the schools were recommended by State Auditor Tom Wisdom in an audit of the Cobb schools filed with Governor Richard B. Russell Jr. Thursday.

The audit revealed a deficit of $80,000, assets of $51,966.73 and liabilities of $108,243.96 by the county board including $95,240.41 in warrants outstanding. Auditor Wisdom suggested economies "without unwise closing of the schools or crippling of the educational program" of the county.

CAPITAL CITY PRODUCE CO.

SPECIAL FOR FRIDAY AND SAT. ONLY

FRYERS, HENS, DUCKS, GEESE, FRESH COUNTRY BUTTER, Lb — ANY SIZE — 14c

MA. 9659

113 PIEDMONT AVE., S. E.

BROOKFIELD MARKET 94 Broad St. S.W.

PURE LARD, Lb.	5c	LAMB LEG, Lb.	7½c	SUGAR-CURED HAM, Whole or Half	8½c
SLICED LIVER, Lb.	5½c	GOOD SAUSAGE, Lb.	4½c	SALT BACON, Lb.	4¾c
Chase and Sanborn COFFEE, Lb.	31c	PALMOLIVE SOAP, Bar	5c	OCTAGON SOAP (Large Bar), 3 for	10c
BALLARD'S FLOUR, 24 Lbs.	55c	CHICKEN FEED, 100-Lb. Sack	$1.53	PINK SALMON, Tall Can	7½c

Blondes To Distribute Candy

Winning blondes selected by W. Burton Smith, publicity director for Loew's Grand theater, who, dressed in their authentic Swiss costumes, will be seen in the downtown area during the next few weeks presenting the public with samples of Nunnally's candy with the new Swisscraft coatings.

POLICE BODY ACTS TO BOLSTER FORCE

Continued from First Page.

lawlessness and at the same time will be getting invaluable training for their future duties."

Under the plan, the cadet officers would not participate in pension rights granted regular officers, but a companion ordinance, which the committee approved, would give the cadets the same consideration now given regular officers of the department by providing that in the event a cadet is killed in line of duty or dies of wounds received in line of duty, his family would get a year's salary from the time of the death.

Sturdivant in conference with O. H. Pendley, secretary of the department, evolved the program.

Following are the men who would make up the cadet force in the event the plan is approved by council:

T. T. Nall, W. H. Maddox, E. S. Faucett, H. H. Ramsaur, W. F. White, J. E. Tate, Ira McDavid, G. D. Austin, G. O. Jenkins, J. F. Nance, J. B. King, R. E. Wall, G. F. Battle, S. C. Banks, J. D. Etheredge, M. R. Dodd, J. B. Norton, C. L. Heath, H. T. Jenkins, G. W. Slate, W. E. Eddleman, C. R. Henslee, T. M. Parker, J. P. Nabers, C. R. Adams.

The remaining 25 supernumeraries now on the list would be carried as such and when vacancies occur in the cadet list they would be elevated to those positions.

Chief Sturdivant Thursday night declared war on Atlanta dance halls after the police committee revoked the permit of the College Hall, a rendezvous for college dances on Ponce de Leon avenue near Peachtree, and declined to grant permits for the operation of three other halls.

Applications declined were for halls at 808 1-2 Marietta street, 976 1-2 Marietta street and 468 Edgewood avenue.

The committee voted to fire Patrolman H. J. Waters after hearing evidence that he had been drinking on the job.

Lieutenant J. E. Scott and Patrolman P. L. Williams were exonerated of false arrest charges.

"DEB" IS SILENT AS TO HER LOVE IN SEDUCTION CASE

NEW CITY, N. Y., Dec. 1.—(AP)—Examination of Charlotte Gibson, Tappan (N. Y.) society girl and debutante, in the trial of Herbert Homewood, the riding master charged with seducing her, was concluded today after she replied "I don't care to answer" to the question of whether she still had any love for the defendant.

The girl, who charges that Homewood seduced her under promise of marriage and then refused to keep his agreement, spent most of two days on the witness stand.

She was cross-examined today, with most of the afternoon spent in questioning regarding her relations with other men. She denied ever having had improper relations with any other man.

The only other witness of the day was Mary Charlotte Ross, a 10-year-old girl, who said Homewood "looks like" the man who made an appointment with Miss Gibson last February 29, saying in the young girl's presence that he had "something very important" to tell Miss Gibson.

The prosecution contends that it was on that day that he told Miss Gibson he had broken his engagement with another woman.

FRANCE DELIVERS NEW DEBTS NOTE

Continued from First Page.

ported willingness to pay the American installment if Washington insists has raised the ire of a large group of deputies. The government won another skirmish earlier in the day when it persuaded the legislators to defer debate on the war debt issue until after other matters have been cleared from the docket.

The premier was said to be willing to stand or fall on the debt question but he intends to go the limit in the direction of postponement before he makes the matter a question of confidence in the chamber.

During the debate on the conversions the government was accused of having paid high commissions to banks to facilitate the scheme. The government agreed to publish details of all such operations of previous governments.

Deputy Louis Marin, nationalist leader, immediately took the floor when the conversion question had been disposed of and demanded debate on the war debt issue.

SCHOOL BOOK PAPERS TO BE OFFERED TODAY

Contracts for textbooks to be used in Georgia for the five-year period beginning January 1, 1934, will be submitted to publishers' representatives for signatures today through the office of Attorney-General Lawrence S. Camp.

Practically all details of the new adoption were settled by the state board of education at its concluding session Thursday. Another meeting of the board, when state officials will sign contracts with publishers, has been called for December 19.

South Carolina Payday Barren for Officials

COLUMBIA, S. C., Dec. 1.—(AP) Today may have been pay day for some folks but it was just Thursday to the majority of employes of the state of South Carolina, including Governor Blackwood and supreme court members.

With the exception of the highway department and three or four minor divisions with special funds, state employes are reciving no salaries for the two months preceding the Christmas holidays.

The situation resulted from a 15 per cent cut in general appropriations because of shrinkage of state revenues.

WIFE ENDS MR. DOW'S MORNING GROUCH!

A BREAKFAST OF HOT CAKES AND LOG CABIN SYRUP WORKS WONDERS ON FROSTY MORNINGS, SAYS MRS. DOW

"NOW don't laugh when I tell you how I changed my husband's disposition. I simply gave him hot cakes regularly three times a week, covered with Log Cabin Syrup!

"You bet! When Harry pours that rich, golden syrup, with the tantalizing maple fragrance, over a steaming stack of pancakes—why he just naturally breaks into a smile.

"Harry says there's nothing like Log Cabin for the genuine, old-time maple flavor . . . and I've discovered something else too!

"I've found that my pancakes seem actually lighter and more tender when they're served with Log Cabin Syrup!"

★ ★ ★

And here's the reason, Mrs. Dow! Log Cabin Syrup has just the right body to really *saturate* pancakes with delicious maple flavor. And as a result the cakes simply fall apart at the touch of a fork. Try it for yourself—and see!

To achieve this consistency and flavor, we use *three* distinct kinds of sugar. Delicious Vermont and Canadian maple to give that delicate, mellow maple tang. Then—just the right amount of fine cane sugar to give that smooth, *penetrating* consistency that makes pancakes served with Log Cabin seem so amazingly light and tender.

Give *your* husband hot cakes and Log Cabin Syrup for breakfast tomorrow! A product of General Foods.

LOG CABIN SYRUP

PIGGLY WIGGLY

FLOUR HELMET SELF RIS. 24 LBS.	49c	NO. 2½ CAN LIBBY'S BARTLETT PEARS CAN	19c
NO. 2½ CAN ROSEDALE SLICED PINEAPPLE CAN	15c	NO. 2½ GEORGIA DESSERT PEACHES CAN	10c

WESSON OIL PINTS 17c

FLOUR GOLD MEDAL OR BALLARD'S 24 LBS. 59c

14-OZ. BULL HEAD CATSUP	10c
QUARTS PREPARED MUSTARD	15c
26-OZ. SWEET MIXED PICKLES	17c
SCOTCH REG. OR QUICK OR QUAKER OATS Small Size Reg. or Quick Ea.	5c
1-LB. JAR EDWARDS' PRESERVES	15c
1-LB. JAR WELCH'S GRAPE JAM	17c
2-OZ. MARASCHINO CHERRIES	5c

CUT BEETS or CUT BEANS	NO. 2 CANS	7½c
CORN or TOMATOES	NO. 2 CANS STANDARD	7½c
SPAGHETTI	FRANCO AMERICAN Ea.	7½c
MIXED VEGETABLES	NO. 2 CAN CHAMPION	7½c
CANNED OYSTERS	5-OZ. SIZE	7½c
POTATOES	NO. 1 IRISH 5 LBS.	6c
GRAPEFRUIT	EXTRA LARGE JUICY EA.	5c
RED BLISS POTATOES	NEW CROP LB.	3½c
CARROTS	BUNCH	6c
BANANAS	LARGE-GOLDEN RIPE FRUIT 3 LBS.	14c
CALIFORNIA CELERY	LARGE SIZE EA.	7c
GREEN CABBAGE	LB.	2c
ICEBERG LETTUCE	EA.	5c
WINESAP APPLES	EXTRA FANCY DOZ.	17c
ORANGES	FANCY JUICY FLORIDAS DOZ.	11c

LOOK WHAT 5c Will Buy

SAUER KRAUT	NO. 1½ CAN
GA. PIMENTOS	4-OZ. CAN
LYE HOMINY	NO. 1½ CAN
STD. TOMATOES	NO. 1 CAN
TOMATO JUICE	10-OZ. CAN
PORK & BEANS	CAMPBELL'S
PET or LIBBY'S MILK	TALL CANS
TOMATO SOUP	VAN CAMP'S
PINEAPPLE	CUBANITA CRUSHED

YOUR CHOICE EA. 5c

DRIED NAVY BEANS 3 LBS.	10c	3-LB. PKG. JULIETTE GRITS	7½c
SOUTHERN STYLE MEAL PECK	17c	ASSORTED FLAVORS JELL-O 2 FOR	15c
SOUTHERN STYLE MEAL 6 LBS.	10c	WATER MAID RICE 3-LB. PKG.	15c
KELLOGG'S WHOLE WHEAT BISCUITS PKG.	10c	FRENCH'S WORCESTERSHIRE SAUCE	12½c
LIBBY'S VIENNA SAUSAGE 3 FOR	25c	AMERICAN OIL SARDINES 3 FOR	10c

PURE LARD 8-LB. PAIL ARMOUR'S STAR EA. 59c

CAMAY OR 6-OZ. IVORY SOAP	5c
SMALL CHIPSO OR OXYDOL 3 FOR	25c
1-LB. RUMFORD OR CALUMET BAK. POWDERS	25c
CERTIFIED TOILET PAPER 3 FOR	10c
STANDARD BROOMS	17c
1-LB. CAN CRISCO	19c
IVORY SNOW PKG.	12½c
GIANT P & G SOAP 2 FOR	9c
GRAPENUT FLAKES OR QUAKER CRACKELS PKG.	10c
1-LB. WINN'S OR JOHNSON'S PEANUT BUTTER	10c

BEE BRAND BLACK PEPPER EA.	5c	3-OZ. BORDEN'S CREAM CHEESE PKG.	10c
NO. 1 LIBBY'S FRUIT SALAD	15c	REGULAR POST BRAN	10c
CAMPBELL'S ASSORTED SOUPS 3 FOR	25c	WASHBURN'S PANCAKE FLOUR 2 PKGS.	15c
FULTON ROAST BEEF	12½c	DRIED BLACKEYE PEAS LB.	5c
CAMPBELL'S TOMATO JUICE 2 FOR	15c	NO. 2 CAN WHITE HOUSE Apple Sauce 3 FOR	25c

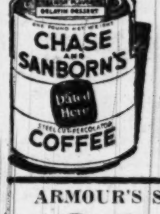

Chase & Sanborn DATED **COFFEE** LB. 29c

One Package Royal Gelatin DESSERT FREE!

LIBBY'S POTTED MEAT 3 FOR	10c
LIBBY'S OR ARMOUR'S Corned BEEF EA.	17c
VELVO COFFEE LB.	19c
NO. 2 CAN LIBBY'S SMALL PEAS CAN	17c
QUART JARS SPLIT FIGS EA.	33c

AMERICAN BEAUTY MACARONI SPAGHETTI OR NOODLES PKG. 5c

ARMOUR'S SILVER NUT OLEO 2 Lbs. 23c

2½ CAN PURE GOLD SYRUP CAN	17c	12-OZ. NORMANDY DRY GINGER ALE EA.	7½c

GINGER ALE 12-Oz. Size Fulcher Dry EA. 5c

IN PIGGLY WIGGLY'S QUALITY MARKETS

PORK LOIN ROAST LB. 10c

Beef Roast Boned and Rolled LB.	20c	Beef Pot Roast LB.	10c
LAMB LEGS LB.	17c	Lamb Shoulders LB.	9c
SAUSAGE Armour's Bag LB.	15c	VEAL ROAST LB.	15c

PAN SAUSAGE Pure Pork Bulk LB. 10c

HALF HAMS Dold's Large Size Sugar-Cured LB. 8½c

WIENERS LARGE JUICY LB.	12c	Pig Pork Chops LB.	12½c
PIG LIVER SLICED LB.	10c	Pig Pork Hams LB.	12c
HAMS DIAMOND U SMALL AVG. LB.	11c	Pig Pork Roast PICNIC STYLE LB.	7c

SLICED HAM CENTER CUTS LB. 17c

Steak TENDER JUICY ROUND LB.	17c	Lard Armour's Star Carton 4 LBS.	25c

THREE MEALS A DAY
KITCHEN TESTED RECEIPES
by Sally Saver

Let's Make Fruit Cakes for Christmas.

There is a saying that anticipation is often more pleasurable than realization of some event. This is especially true of the Christmas season, when preparations for the big day cause so much interesting excitement. There are presents to be made or planned, fruit cakes to be made long ahead of the actual day itself, and all the goodies associated with the season prepared.

In order to get the most out of this previous preparing, it is necessary to start plenty early enough to make the cakes, plum puddings, mince meat and candies. Even cookies are seasoned by a little judicious standing in the cookie jar, provided no one knows of their presence!

Many women are much more forehanded than ever this first week of December, for they put away choice jars or glasses of fruits or jellies and other good things from the summer's canning and preserving season, to await the Christmastide as gifts, done up in gay paper and ribbons.

There are many traditional cakes which are made for the holiday season, depending upon the racial heritage in one's family. Many of the best, most moist and luscious ones, are of English origin. Any of the cape recipes in this article will turn out successfully and will add prestige to any homemaker's Christmas food plans.

Christmas Fruit Cake.

One cup brown sugar, 1-2 cup shortening, 3 unbeaten eggs, 1-2 cup milk or fruit juice, 1-2 cup molasses, 2 1-2 cups flour, 2 1-2 tsp. baking powder, 1-2 tsp. salt, 1 tsp. cloves, 1 tsp. nutmeg, 1-4 cup cut orange peel, 1-2 cup sliced citron, 1-4 cup chopped figs, 1 cup each of currants and raisins, 1-2 cup chopped nut meats, 1 teasp. cinnamon.

Cream shortening and sugar thoroughly. Break eggs one at a time into mixture, beating well after each addition. Add milk or fruit juice, and the molasses.

In another bowl, mix all the dry ingredients, then add the nuts and fruits to them.

Combine the two mixtures, stir well with stiff spoon. Bake at least 2 hours in well-greased baking pan that has a piece of greased paper in bottom of it. Use slow, moderate oven, about 325 degrees, and test cake with toothpick. When done, and cool, wrap in towels or heavy paper, keep in tin or covered box or covered crock until ready to use. If preferred, cider may be used instead of the milk or fruit juice.

Light Fruit Cake.

Cream 1 cup sugar with 1-2 cup of shortening. Add 1-2 cup finely-chopped nuts, 1-2 cup thickly sliced citron, 1-2 cup white seedless raisins, 1 tablespoon candied orange peels, chopped. Mix and sift 2 cups flour with 2 teaspoons baking powder and 1-2 teaspoon salt, and add it to first mixture alternately with 1-2 cup buttermilk or sour milk to which 3-4 teaspoon baking soda has been added. Flavor with 1 teaspoon lemon extract. When all is mixed together thoroughly, fold into the butter the whites of 4 stiffly-beaten eggs. Bake slowly in slow, moderate, 325-degree oven in 1 large loaf pan until done. Test with toothpick. Will require about 1 1-2 hours. If desired, decorate the top of the cake with blanched almonds after it is baked; also with bits of candied fruits. Line the loaf pan with greased paper before pouring batter into it, and leaven the paper on the cake until ready to use it.

Pork Cake.

One pound finely chopped fat salt pork, 1 pint (2 cups) strong hot coffee, 1 tbsp. baking soda dissolved in little hot water, 1 cup light-colored molasses, 2 cups brown sugar, 1 teaspoon each of cinnamon, allspice or nutmeg, ginger and mace, 1 lb. chopped, seeded raisins, 1 lb. currants, 1-2 lb. chopped nuts, 1-4 pound shredded or thinly-sliced candied fruit peels. About 9 cups pastry flour.

Pour the boiling coffee over the chopped pork, let stand to melt. Add the soda, then molasses, sugar, spices and beat together. Stir in flour alternately with the fruit, and again beat well. Use a stiff stirring spoon. Bake 2 1-2 hours in slow open, 200 degrees, in two large loaf pans, lined with paper. Put away when cool, well wrapped, in tin boxes or a crock.

Pecan Cake.

One lb. seeded raisins, 1 lb. shelled pecans, 1-2 cup cut candied orange peel, 1-4 cup shortening, 1 cup sugar, 1-4 cup molasses, 1-2 cup grape juice, 3 eggs, 2 cups pastry flour, 1 tsp. nutmeg, grated; 1-2 tsp. baking powder.

Combine as for fruit cake. Pour into greased and prepared baking pan or pans, bake 3 hours at 275 degrees. Makes a four-pound single cake, or four small one-pound cakes. Bake small ones 1 1-4 hours.

Extra-Moist Fruit Cake.

Cream 1 1-2 cups shortening with 3 cups dark brown sugar. Add 1 pound each of raisins and currants, 1-4 pound thinly-sliced citron.

Mix and sift 4 cups flour, 1 teaspoon baking soda, 1 teaspoon baking powder, 1-2 teaspoon cloves, 1 tablespoon cinnamon. Add this combination to the creamed mixture alternately with 1-2 cup sour milk mixed with 1-2 cup molasses and 1-4 cup sour cherry juice.

Fold in stiffly beaten white and yolks of 7 eggs, whites and yolks each beaten separately, whites stiff, yolks thick and lemon-colored.

Line a square pan with greased paper, pour in the batter and bake 2 hours in slow, moderate oven 325 degrees. Test with toothpick to see when done. When cool, wrap in towels and put the cake away in a tin box till ready to use it. Large single cake will take about 1 3-4 hours to bake, smaller ones less time, about 1 1-4 hours.

Simnel Cake.

Two cups shortening, 2 1-2 cups of brown sugar, 6 eggs, 3 tablespoons of milk, 1-2 teaspoon each cinnamon, mace, ginger, 5 1-2 cups sifted flour, 2 teaspoons baking powder, 1 lb. chopped raisins, 1-2 lb. currants, 1-8 lb. sliced citron, 1-2 lb. almond paste (do not add to batter).

Combine the ingredients as for any fruit cake. Now, this is where the Simnel cake is different from other fruit cakes:

After the cake batter is mixed together, beat it hard for 10 minutes. Then spread half of it in a greased and floured cake pan, cover with a layer of the almond paste rolled thin and cut large enough to come almost to the edges of the cake. Then spread the rest of the cake batter over the paste.

Bake the cake in slow oven, 300 degrees, for about 3 hours; or steam it for 2 1-2 hours. Frost it with sugar and water frosting, but not until 3 days after the cake has been baked. Store in a crock or covered tin box till ready for use.

Technicality Keeps Overdue Pay From Employes of Philadelphia

PHILADELPHIA, Dec. 1.—(AP)—Another hitch occurred today to prevent Philadelphia's 23,000 city and county employes from getting their November 15 pay checks.

Mayor J. Hampton Moore had signed for the emergency loan of $1,500,000 from city bankers to meet the pay roll and announced the money would be available to the workers late today or tomorrow, when Controller Will Hadley prevented this. He refused to sign an agreement calling for setting aside all funds collected by the city after negotiation of the loan to repay it and a similar one obtained last month.

Hadley said the law requires this money to be earmarked for interest and sinking fund charges.

The school tax also has been a storm center since the board of education voted to retain the present rate. A suit to restrain the board from levying the tax is pending in federal district court. It was filed yesterday by John J. McDevitt Jr., president of the Taxpayers' Association, and argument will be heard later.

Meanwhile, city council leaders continued their fight to balance the 1933 budget and avert a tax rise. Edwin R. Cox, council president, announced at a budget hearing that pay cuts ranging from 11 to 27 per cent have been decided upon for municipal employes next year. He added that reductions of more than $380,000 have been agreed to by county departments in addition to the $2,748,000 already slashed from the $88,000,000 estimates.

The council has until December 15, by law, to complete the budget for 1933. On that date, if action on the tax rate is not taken, the present rate of $2.82 1-2, including the 95-cent oil tax, is automatically renewed.

Russell Studies Plea For Steagall Clemency

Governor Richard B. Russell Jr. Thursday took under advisement an application for commutation of the sentence of E. C. Steagall, former Atlanta policeman serving a term of 15 years for killing W. H. Hames, a private detective, in August, 1923.

William Schley Howard presented the clemency plea, which was opposed by Solicitor-General John A. Boykin and by Mrs. Hames and her three children. On a former occasion a group of Atlanta police officers headed by Captain A. J. Holcombe urged clemency.

Steagall has been at the soldiers' home since being discharged, several months ago, from the veteran's hospital. He was formerly serving in DeKalb county.

Schooner Towed In.

CHARLESTON, S. C., Dec. 1.—(AP) Water Witch, auxiliary schooner, abandoned by her crew Tuesday about 70 miles south of here, was brought into port today by a coast guard patrol boat. The Water Witch's crew was rescued by the steamer Certo, bound for Norfolk.

Rounds of dough—cut out ready to bake

Perfect biscuits every time! All you do is bake them. Mixed from a famous old Southern recipe . . . *Package of ten, 10¢.*

DO YOU KNOW YOUR PINEAPPLES?

Nine Questions Answered Explaining Why Pineapple—Canned—Has More Known Health Values Than Any Other Fruit.

1. When was it found that canned pineapple is so valuable in diet?

It has always been known that pineapple is generous in vitamin content and valuable in diet. Only recently, however, has it been proved by dietetic research that canned pineapple eaten daily actually has the power to correct many of the deficiencies which exist in ordinary diet.

2. What does the daily eating of canned pineapple do for one?

Canned pineapple is known to do more different things to benefit health than any other fruit. It possesses, first, the property of helping to maintain the normal alkalinity of the blood. Canned pineapple, eaten daily, is, for normal persons, an effective safeguard against the condition known as "acidosis."

3. Does canned pineapple do more than this?

Yes. Most fruits possess only a few known important dietetic values; canned pineapple is known to possess many. It contains the minerals—iron, copper, manganese, calcium, phosphorus. Iron, copper and manganese help to protect against nutritional anemia; calcium and phosphorus are indispensable to normal health.

4. Does canned pineapple influence the elimination of waste products from the body?

Yes. Canned pineapple promotes the elimination of waste products from the body by stimulating kidney function.

5. Does canned pineapple contain vitamins?

Yes. Canned pineapple is a generous source of vitamins A, B and C. Vitamin A, many authorities agree, is important in building resistance to colds, and it is often deficient in ordinary diet. Vitamin B is antineuritic in its action and a growth promoter. C is the anti-scorbutic vitamin and pineapple is an excellent source of this vitamin.

6. How does pineapple aid digestion?

Canned pineapple has a definitely stimulating effect on "protease activity." It accelerates protein digestion. For this reason it is an excellent fruit to eat with such foods as meats, eggs, beans. No other fruit or vegetable is known to aid protein digestion in a degree comparable to pineapple.

7. How does canned pinapple compare with fresh fruits in cost?

Canned pineapple is more economical than most fresh fruits. It is available in uniform flavor and nutritional values, the year around. Not only has it more known dietetic values than most fruits but it is economical.

8. How should canned pineapple be eaten?

One of the remarkable things about canned pineapple is its effectiveness in small daily servings. From a culinery viewpoint its many established uses are commended but, for health, start or end one meal a day with a cup of crushed pineapple, or tidbits, or its equivalent, two slices.

9. Then it is actually and literally true that canned pineapple has more known dietetic values than any other fruit for daily use by human beings?

Yes. This is the fact indicated by previous findings and established by recent nutritional research on human subjects. Canned pineapple in its prescribed serving is now being added to the diet regimes of many great institutions.

BODY OF HARRY WADE IS TAKEN TO CONYERS

The body of Harry Wade, 24, of 314 Carnegie avenue, East Point, who died Wednesday at Grady hospital of a rare blood disease, was taken to Conyers for funeral services and interment. Wade had been at the hospital for the last 14 days under treatment for a peculiar type of blood trouble. Physicians were unable to decide the exact ailment, though several ineffectual transfusions were made. He was admitted to the hospital suffering from a small cut on his finger. Two days were required to stop the flow of blood. White & Company, undertakers, are in charge of the arrangements.

MRS. SUSAN M. DEANS DIES AT HOME HERE

Mrs. Susan M. Deans, 86, for many years a resident of Atlanta, died Thursday at noon at the home of her son, Dr. W. O. Deans, of 739 Morningside drive, N. E. She had been ill for several weeks.

Funeral services will be conducted at 4:30 o'clock this afternoon from the Chapel of Awtry & Lowndes, with the Rev. R. Z. Tyler, pastor of the Grace Methodist church, which Mrs. Deans attended, officiating. The body will be taken at 7 o'clock tonight to Cheraw, S. C., for interment in the family lot Saturday afternoon.

In addition to her son, who operates a drug store in the Hurt building, she is survived by three daughters, Mrs. T. L. Carnell, Mrs. George H. McKee and Mrs. F. A. Bamford, of Atlanta, and several grandchildren.

GUARDSMEN AT BRIDGE FIRED ON IN MINE AREA

WILDER, Tenn., Dec. 1.—(AP)—Two national guardsmen on sentry duty at a railroad bridge a mile from Wilder, were fired upon from ambush shortly before dawn Wednesday.

The men reported to Captain James Bowman, commanding the troops in the district around Crawford, another mining community, that the shots apparently came from two rifles. An investigation failed to reveal any traces of the ambushers.

LONG REST IS ORDERED FOR ETHEL BARRYMORE

NEW HAVEN, Conn., Dec. 1.—(AP) Miss Ethel Barrymore, the actress, cancelled all of her immediate theatrical engagements today after physicians had advised her to take a complete rest of several weeks.

Her strength depleted by her recent activities in Hollywood and on the stage, Miss Barrymore was ordered to bed yesterday after developing a fever. Physicians diagnosed her illness as grippe with sinus infection.

Liquor Law Violators Advised To Read Bible

MUSKOGEE, Okla., Dec. 1.—(AP) The churches have their missionaries among eastern Oklahoma Indians, but Federal Judge Robert L. Williams thinks they are needed just as much among white residents.

He expressed the opinion today after he had found, in a quiz propounded from the bench, that five admitted violators of liquor laws never heard of the Israelites in captivity.

Postponing sentences, he suggested the defendants read the Bible meanwhile.

Pure Lard 2 lbs. **13c**

Flour Capitola 24 lbs. **73c**

FREE Theater Tickets in Each Bag

Corn NO. 1½ CAN **7½c**

Pork & Beans Phillip's CAN **5c**

Margarine Rex Nut lb. **12½c**

Cheese lb. **17c**

MAZOLA PINT CAN **19c**

CALO DOG FOOD CAN **10c**

Temple Garden PEANUT BUTTER LB. JAR **10c**

Libby's Pineapple

NO. 1 FLATS 3 CANS **25c**

NO. 2 CAN **14c**

NO. 2½ ROSEDALE **15c**

Coffee

QSS Serena LB. **25c**

SEVEN DAY LB. **23c**

ANONA LB. **27c**

CLOVERBLOOM **BUTTER** LB. **29c**

BORDEN'S EVAPORATED **MILK**

TALL CAN **5c**

SMALL CAN **3c**

PURE FOOD STORES

Quality Service Stores **QSS** are NABORHOOD Stores!

Home Owned and Operated

Dated LB. TIN **35c** CHASE AND SANBORN'S COFFEE

FREE Package of Lemon Gelatine with each pound.

KRAFT Philadelphia **Cream Cheese** ¼-LB PKG. **10c**

Genuine KRAFT "Cave Cured" AMERICAN LOAF CHEESE LB. **23c**

No Rind—No Waste—Slices Smoothly

CLOROX Liquid Bleach and Disinfectant—Use in Kitchen, Laundry and Bathroom **17c**

Get Your BIG RED 3 TRADE MARKS HERE for the SECRET 3

Genuine 3 MINUTE OAT FLAKES Per Pkg. **7c**

Tune In "The Secret 3"—WSB 5:15

MAYONNAISE Best Foods 1½-PT. JAR **18c**

OCTAGON SOAP OR POWDER SMALL SIZE 2 for **5c**

SAVE THE COUPONS FOR VALUABLE PREMIUMS

OK SOAP Large Size OR POWDER 2 FOR **9c**

NO PREMIUMS, NO WRAPPERS—FULL VALUE IN SOAP.

CAMAY SOAP THE SOAP OF BEAUTIFUL WOMEN BAR **5c**

WHEATIES PKG. **10c**

IN THE QSS MARKETS

Pork Sausage	LB.	15c
Wieners	LB.	15c
Pork Loin Roast END CUTS	LB.	15c
PORK SHOULDER ROAST PICNIC STYLE	LB.	7½c
HAMS WHOLE OR HALF	LB.	12½c

Grapefruit	FANCY, EA.	5c
LEMONS	DOZ.	19c
APPLES	DOZ.	19c
Tangerines	DOZ.	15c
Oranges	DOZ.	15c-19c
Karo Syrup BLUE OR RED LABEL	CAN	12½c
Brer Rabbit Syrup	NO. 1½ CAN	10c
Bonita Syrup	NO. 5 CAN	33c
Cleanser SUNBRITE	3 CANS	14c

Three labels entitle you to 13-inch bread knife free.

Skinner's MACARONI SPAGHETTI OR NOODLES	PKG.	7c
Armour's Tripe	CAN	17c
Buckeye Malt	CAN	49c
Comet Rice	2-LB. PKG.	15c
Quaker Oats	PKG.	6c
Myles' Salt 3	PKGS.	10c
FFV JAMESTOWN COOKIES	1-LB. PKG.	23c
Tetley's Tea	¼ LB.	24c
Bee Brand Spices	PKG.	8c
Northern Tissue 2	ROLLS	15c
Peas & Carrots	STOKELY'S NO. 2 CAN	19c
Dill Pickles ALA. GIRL	26-OZ. JAR	17c
Tamales WALKER'S AUSTEX	NO. 1 CAN	12½c

CHRISTMAS CANDIES

Block's

Chocolate Drops	LB.	12½c
Fulton Mix	LB.	12½c
Peerless Mix	LB.	19c
Bon Bons	LB.	19c

"SWEETLY YOURS"

Assorted Chocolates, 2½-Lb. Box		75c
5 Lbs.		$1.25
Hard Mixture	1-LB. PKG.	19c
Chocolate Nut Fudge	LB.	15c

BAMBY Junior Sliced Bread or Rolls . . . 5c

IMAGINE! CREAM CHEESE SO CREAMY-RICH

You can actually whip it!

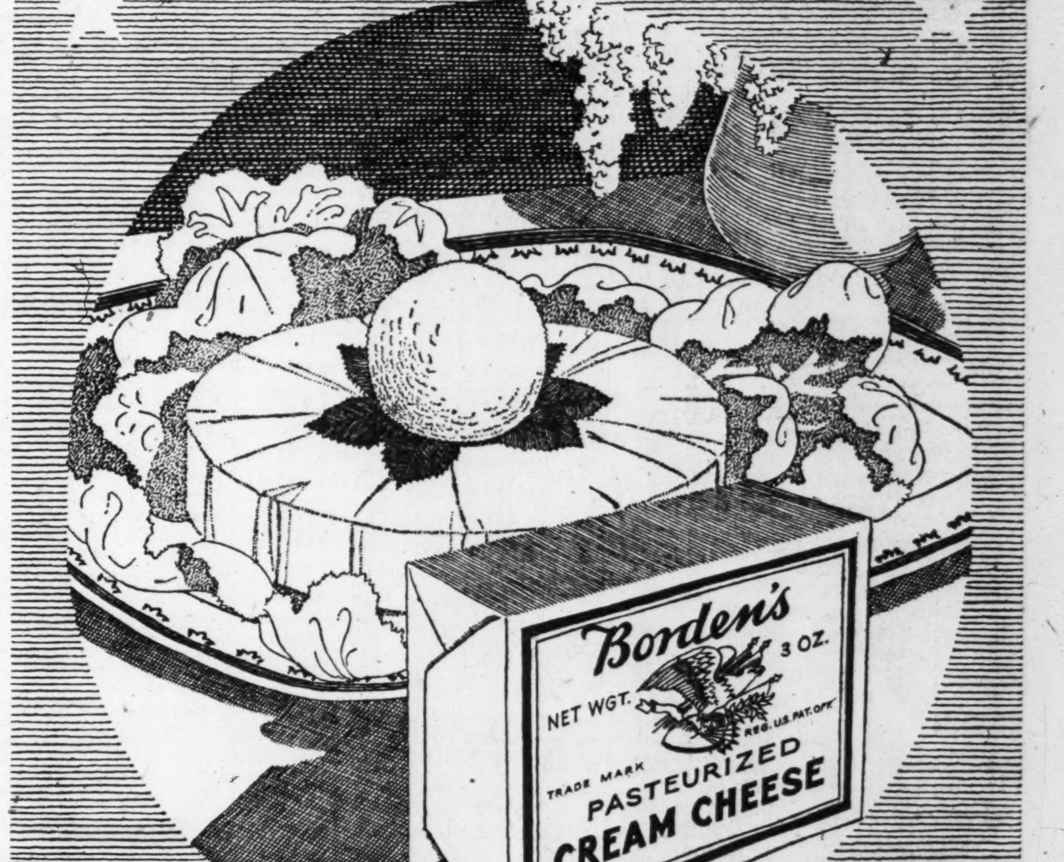

THAT'S Borden's Cream Cheese! Cream Cheese so full of rich, pure, thick country cream that you can whip it in a frothy, fluffy, marvelous cream whip. Think of that!

And flavor! There again you'll thank your lucky stars for Borden's Cream Cheese. You can taste the sweetness of the cream that's in it—the sheer deliciousness of its cool, rich freshness. What a cheese for salads and appetizers—what a treat as dessert, or Sunday evening sandwiches!

Get a package or two of Borden's Cream Cheese at your grocer's—and try it. And give the children lots of it. For Borden's Cream Cheese—so pure, so creamy, so rich—is a superb food for growing youngsters. Doctors urge it. And it's one food you'll never have to coax them to eat. They'll like it—just as you will like it!—just as the whole family will like it!—Write for recipe for making Borden's Cream Cheese Whip. The Borden Company, 99 Hudson Street, New York, N. Y.

Borden's Cream Cheese

ONE OF BORDEN'S FINE CHEESES

MORRIS EWING HEADS REAL ESTATE BOARD

Other New Officers, Directors Also Are Named at Annual Meeting.

Morris Ewing, of J. H. Ewing & Sons, was elected president, and other new officers and directors were elected at the annual business meeting of the Atlanta Real Estate Board at the Atlanta Athletic Club on Thursday night.

B. M. Grant, of B. M. Grant & Co.; M. C. Kiser, of the M. C. Kiser Co.; and G. M. Stout, president of Sharp & Boylston, were elected vice presidents. Ed H. Sims, of Haas, Howell & Dodd, was made secretary, and J. H. Whitten, of the Rankin-Whitten agency, treasurer. Paul C. Maddox, of Maddox & Tisinger; Frank C. Owens, of the Draper-Owens Co., and R. C. Mizell, president of the Taxpayers' League, were named directors. G. Arthur Stokes will continue as executive secretary in charge of the board's office.

Ward Wight, chairman of the committee on appraisals, reported that during the past eight years of committee work $46,000,000 worth of property had been appraised. Appraisal work had been steady during the past year, he said.

Harrie W. Dews, chairman of the membership committee, reported that the board during the past year had suffered a net loss of only one member company. Two important companies were added, he said—the Security Mortgage Co. and Sharp & Boylston.

Milton H. Liebman, retiring president, was presented with a silver fruit dish in appreciation of the work he had done during the past year in bringing the board through a trying period. In his speech Mr. Liebman praised R. C. Mizell for the work he had done as president of the Taxpayers' League, and urged the board to continue to support him.

Mr. Ewing, who is one of the youngest realtors ever elevated to the presidency of the board, assured the board of his best efforts toward helping the members to work out the problems confronting them. He pledged the board his support in reselling the public on the fundamental value of property.

Study Plans for Benefit Sale

Junior Leaguers examining material for window displays Tuesday when they will act as salesladies at the Davison-Paxon Company to earn a percentage on all goods they sell, the money to go to the Henrietta Egleston Memorial Hospital for Children. Above, Mrs. Emory Cocke, at left, and Mrs. Norris Broyles are examining the various articles to be used in making the windows attractive.

DANGER OF EPIDEMIC OF FLU HERE SUBSIDES

What seemed to be a threatened epidemic of influenza was subsiding in Atlanta Thursday night, according to Grady hospital attaches, who reported more than 200 calls from headcolds or flue victims since Monday. More than 100 calls came in during Wednesday night and Thursday and in each instance the patients were given treatement by hospital internes, who could not bring them to the institution for treatment because of a lack of an isolation ward for them.

Doctors at the hospital said that in many cases, illness was found to be nothing more than severe cold and said there seemed to be no acute danger of an epidemic.

SEWER BLAST SERIES STARTLES MONTREAL

MONTREAL, Que., Dec. 1.—(AP)—Staccato blasts from sewer and gas mains ripped through six square miles of northern Montreal during the night, spreading terror among surprised householders, but only 12 persons were slightly injured.

Damage from fire or explosion was general, however. One three-story building collapsed and many window panes were blown out. Firemen quenched several blazes and five firefighters were slightly hurt rescuing endangered citizens.

Manholes flew high in the air, accompanied by sudden flares of bluish yellow flame, tearing up miles of street paving.

McINTYRE BROS.

101 Forsyth St., N. E. We Deliver
WA. 0357-8-9
SPECIALS TODAY AND SATURDAY

Pot Roast BEEF	15c	Fancy Home-Dressed HENS, Lb.	19c
Rump ROAST, Lb.	20c	Milk-Fed FRYERS (1½ to 2-Lb. Average), Lb.	25c
Round Steak, Loin Steak, Porterhouse Steak, Lb.	25c	PORK HAMS, Half or Whole, Lb.	11c
FANCY MILK-FED VEAL Round Veal Cuts, Loin Veal Cuts, Veal Chops, Lb.	25c	Kingan's HAMS, 10 to 14 Lbs., Half or Whole, Lb.	13c

PLENTY SWEET BREADS—CALF LIVERS—CALF BRAINS
FULL LINE OF FANCY FRUITS AND VEGETABLES

PIGGLY WIGGLY
SANKA Coffee lb. 50c

Llewellyn Files Serious Charges

WASHINGTON, Dec. 1.—The federal radio commission today received a lengthy memorandum from George Llewellyn, suspended associate radio director of the Atlanta district, in which serious charges are preferred against the present administration of the office.

Commissioner Thad Brown, while admitting that the charges had been received in Washington, refused to divulge their nature and would make no comment other than to say that the charges had been turned over to the legal division of the commission, and that nothing would be given out until a report had been made.

L. C. Herndon is acting inspector in charge of this district. He took over the office when Inspector Van Nostrand was suspended.

3 GHOULS SOUGHT IN RESURRECTION OF BURIED WOMAN

BUCHAREST, Rumania, Dec. 1. (UP)—Three grave-robbers were sought in the village of Trenteamare today, not to be punished but to be rewarded for having "brought back to life" the wife of a rich farmer.

Several days ago Josefine Nagy died and yesterday she was buried in the village cemetery. Last night the three ghouls raided the grave, removed the casket and opened it.

They were petrified with astonishment when Josefine Nagy's corpse suddenly stirred, raised up, looked around and murmured: "Where am I?"

They stoot rooted to the ground as the woman stepped out of the casket in her white shroud and walked away from the graveyard. Then they fled.

No less startled was Komreff Nagy and his relatives when Josefine walked into the house. They, too, stood transfixed, believing they were in the presence of a ghost, and it took some time before they were convinced that Josefine was still alive.

When she had told her story of how the three men had opened the casket, Nagy went to village authorities and organized a search.

"I want to pay them for having brought Josefine back to me," he said.

SENTENCE LAW FLAYED IN COURT BY HOWARD

Flaying the present indeterminate sentence law as "detrimental to justice," Superior Judge G. H. Howard Thursday refused to accept a jury's recommendation that a defendant convicted on a robbery charge be given a misdemeanor sentence, and gave Roy Hollis a sentence of from 8 to 12 years.

In meting out the heavier sentence, Judge Howard declared that under this law the jury was not allowed to know what he as a judge did know, that the defendant had pleaded guilty previously to two other robbery charges and that when the robbery of which he was convicted Thursday was committed that Hollis was on probation. The indeterminate sentence law allows a jury to fix a defendant's sentence without knowledge of his past record.

NEWS TYPOGRAPHERS GET TEN PER CENT CUT

NEW YORK, Dec. 1.—(AP)—A reduction of 10 per cent in wages of members of Typographical Union No. 6, employed in newspaper plants, effective next Sunday at 7 a. m., was announced today after a meeting of the board of arbitration in the offices of Louis Wiley, business manager of the New York Times, and one of the arbitrators.

NEGRO ON MOTORCYCLE SEIZED WITH LIQUOR

Nabbed as he was bringing four gallons of liquor on a motorcycle into Atlanta, DeKalb county police early Thursday morning arrested Floyd Slaughter, negro, and lodged him in jail on a charge of possession and transporting. Slaughter was arrested by County Policemen P. N. Turner and C. P. Ford just below Avondale on the Covington road.

WRITER TO LECTURE AT SPELMAN TODAY

Dr. Kenyon L. Butterfield, writer and outstanding authority on rural life in North and South America, Europe, Asia and Africa, will lecture this afternoon at 4:30 in Howe Hall, Spelman College, under the auspices of Atlanta University. His subject will be "The Challenge of the World's Rural Problem." The public is invited. There is no admission fee.

Negro Sentenced.

Lonnie Jones, negro, entered a plea of guilty on a charge of robbery before Judge James R. Hutcheson in superior court Thursday and was given a sentence of from 12 to 16 years, but talked himself into two additional years. After the sentence was passed he asked to speak before the court and related in detail the robbery he committed. Judge Hutcheson listened and then remarked, "just make that sentence read 12 to 18 years instead of 12 to 16."

good old coffee!

WELCOME IT BACK AGAIN!

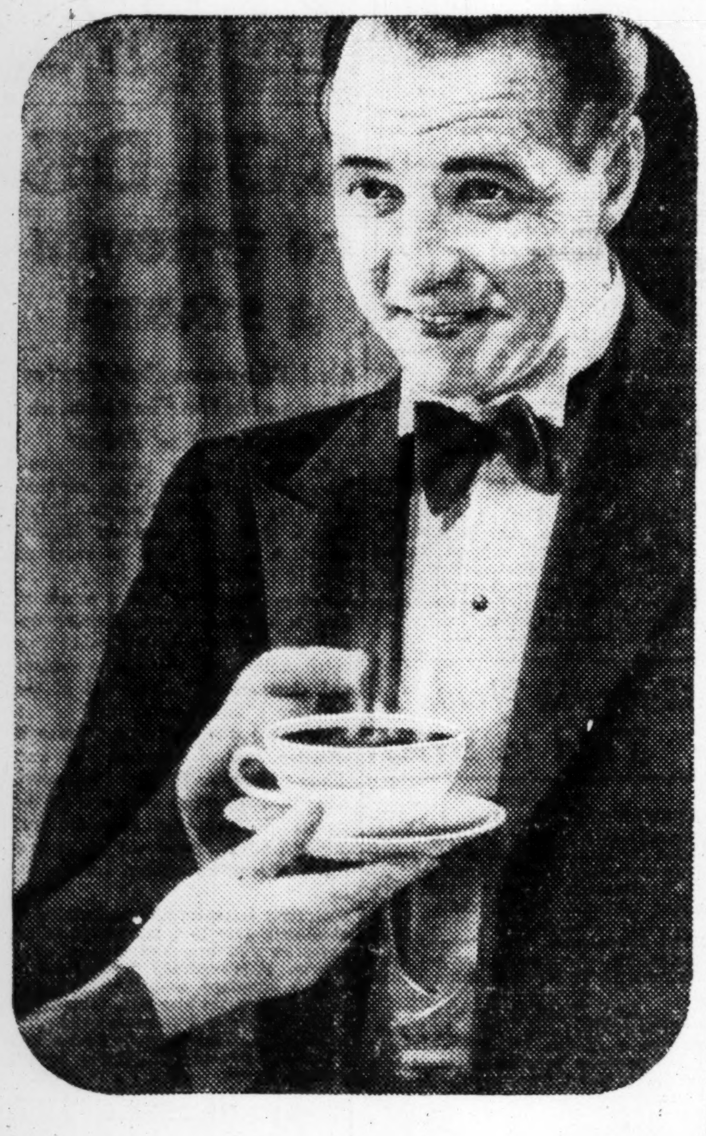

HAVE you had to give up coffee because the caffein steals your sleep—frays your nerves—upsets your digestion? Then welcome good old coffee back again! Revel once more in its satisfying goodness! Drink Sanka Coffee—real coffee with 97% of the caffein removed. You can enjoy it without fear—without regret. For proof—make the night-test. Drink your first cup of Sanka Coffee at night. Next morning you'll know you've discovered a perfectly grand coffee that is free from caffein's penalties. Sanka Coffee comes ground or in the bean—in vacuum-sealed cans. Absolute satisfaction—or your money back. Get a pound to-day.

© 1932, S. C. CORP.

SANKA COFFEE

REAL COFFEE · 97% CAFFEIN-FREE

DRINK IT— ACCEPTED AMERICAN MEDICAL ASSN. —AND SLEEP!

Sanka Coffee has been accepted by the Committee on Foods of the American Medical Association with the statement: "Is free from caffein effect and can be used when other coffee has been forbidden."

Free with

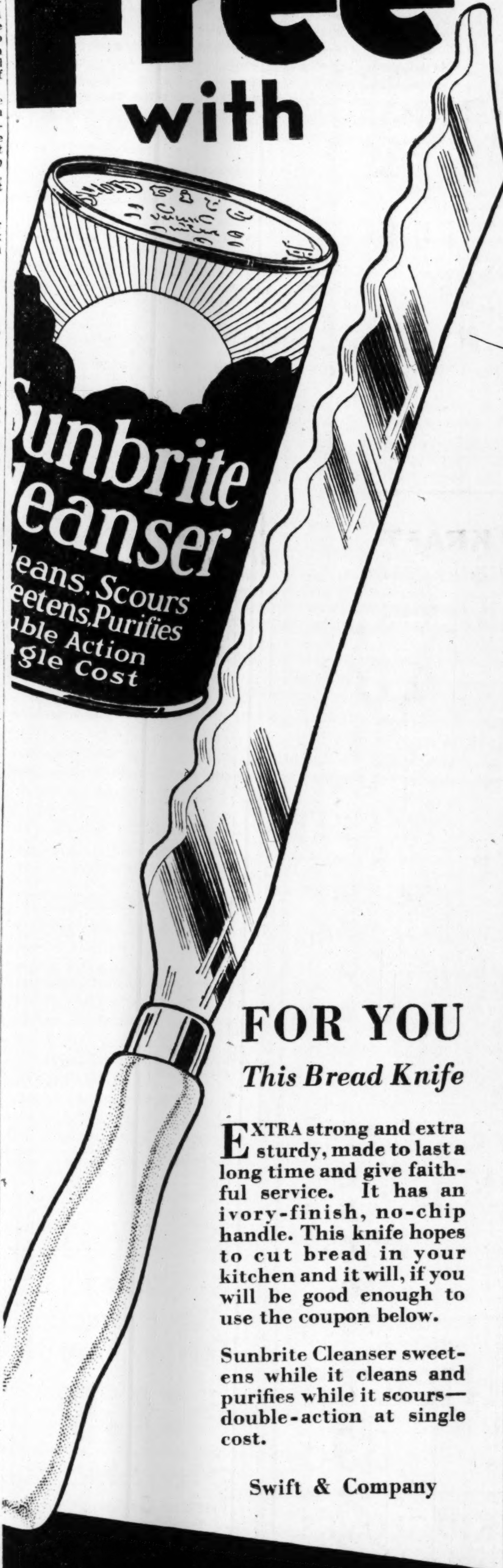

FOR YOU

This Bread Knife

EXTRA strong and extra sturdy, made to last a long time and give faithful service. It has an ivory-finish, no-chip handle. This knife hopes to cut bread in your kitchen and it will, if you will be good enough to use the coupon below.

Sunbrite Cleanser sweetens while it cleans and purifies while it scours—double-action at single cost.

Swift & Company

SWIFT & COMPANY
D-4253 Packers Avenue, U. S. Yards, Chicago, Ill.

I enclose three labels from Sunbrite Cleanser cans. Please send me the thirteen inch bread knife illustrated above.

Name ______________________

Address ______________________

VOLUNTEER FOOD STORES

Where Prices Average Cheaper Quality Considered

Grade A Raw—Finest, Purest

MILK

QUARTS 10c PINTS 5c

U. S. No. 1—Fancy Irish **Potatoes**		5 LBS.	7c
No. 2 Can **Tomatoes**	HEAVY PACKED RED	2 CANS	15c
Sweet and Juicy **Oranges**		DOZ.	15c
New Package **Jello**		3 PKGS.	24c
Nice Size **Grapefruit**		3 FOR	11c
Kraut	VOLUNTEER FINEST PACKED	NO. 2½ CAN	10c
Hominy	VOLUNTEER NO. 2½ CAN	3 FOR	25c
Grits	VOLUNTEER 24-OZ.	PKG.	7c
Oats	VOLUNTEER ROLLED 20-OZ.	PKG.	7c
Lima Beans	CRINE'S NO. 2 CAN		10c
Corn	W. R. GOLDEN	NO. 2 CAN	10c
Salmon	ARGO RED	PER CAN	17c
Cherries	MONTMORENCY NO. 2 CANS	2 FOR	25c
Cream of Wheat	28-OZ. PKG. 23c	14-OZ. PKG.	13c
Eagle Milk		PER CAN	19c
Cake Flour	PILLSBURY'S PKG.		23c
Grape-Nut Flakes		PKG.	10c
Juliette Grits	3-lb.	BAG	7½c
Macaroni & Spaghetti	AMER. BEAUTY. PKG.		5c
Malt Syrup	"TALK OF THE TOWN"	CAN	49c
Post's Bran Flakes		PKG.	9c
Raisins	NEW CROP CLUSTER	1 LB.	10c
Flakewhite	SHORTENING 1-LB. CARTON		7c
Wesson Oil		PINTS	19c
Sardines	CALIFORNIA OVAL 15-OZ. CAN		10c
Salt Mackerel	10-OZ.	2 FOR	18c
Corn	VOLUNTEER NO. 2 CANS	2 FOR	25c
O-Cedar Polish	12-OZ. BOTTLE 45c	4-OZ. BOTTLE	23c
Camay Soap		PER BAR	5c
Chipso		2 PKGS.	15c
Gold Dust		2 PKGS.	5c
Shoe Polish (2-in-1)		PER CAN	10c

IN THE VOLUNTEER MARKETS

1-lb. Wieners and 1	CAN 13-OZ KRAUT	FOR	21c
Pork Sausage	HOME MADE	LB.	19c
Bacon	EXTRA lb. 23c	FANCY POUND	17c
Pork Chops		LB.	17c
Pure Lard		LB.	7c
Fresh Spanish Mackerel		LB.	14c
Speckled Trout		LB.	15c
Large Mullet		LB.	6c
Norfolk Extra Select Oysters		PINT	29c

Octagon Special **Soap** 2 For 5c

Octagon **Toilet Soap** 5c

Octagon **Cleanser** 2 Pkgs. 9c

Save—Save expense—time—inconvenience. Phone us with confidence—We Deliver

COFFEES
To Suit Every Taste

FLEETWOOD *Deliciously Different An Unusual Blend* Lb. 31c

KOZY KORNER *Strong and Invigorating* Lb. 25c

SATURDAY SPECIAL *A Coffee Mild and Mellow* Lb. 22c

FLOUR
Volunteer Fancy Patent

Plain or Self Rising 24 Lbs. 77c
Plain or Self Rising 12 Lbs. 42c

Crisp Well-Bleached **Celery** STALK 7c
Iceberg **Lettuce** HEAD 7c
Grimes Golden **Apples** PER DOZ. 10c
Fancy Stayman **Apples** PER DOZ. 25c
Emperor **Grapes** 2 lbs. 15c

BROOMS
Leader 4-String 23c
Peacock—5-String 43c

Volunteer Food Stores are all over Atlanta—one near you—independent, yet a member of a vast buying organization. An enormous saving to be passed on to you!

AUDITOR ON STAND AT WILLIAMS' TRIAL

MILLEDGEVILLE, Ga., Dec. 1.—(AP)—A. F. Thompson, an auditor from an Atlanta firm, was on the stand throughout the day in the trial of Percy E. Williams, former waterworks superintendent, who is on trial in Baldwin county superior court charged with embezzlement.

Thompson was the first of some 200 witnesses called by the state this morning. He went into technical detail as to the alleged manipulation of the books of the water department.

In his direct testimony Thompson said that he failed to find vouchers showing expenditures for a large number of checks issued by Williams and cashed by him.

Cross-examination of Thompson had not been completed when court recessed tonight until Friday morning.

Send for free Catalog

JEWELRY—Cash or Credit

Diamonds, Watches, Jewelry . . Catalog Gives Full Particulars of Our Easy Credit Plan.

No. 972—Solid 18-K white gold wedding ring, 5 blue white Diamonds . . $13.50.

No. 884—Five blue white Diamonds; solid 18-K white gold ring. $37.50.

EASY TERMS.

LOFTIS JEWELRY CO. Dept. A-42
30 N. STATE STREET CHICAGO, ILLINOIS

LOFTIS JEWELRY COMPANY, Dept. A-42, 30 N. State Street, Chicago, Illinois.

Send me without any obligation on my part, your FREE CATALOG.

Name ....
R. F. D. ....
Street and No. ....
City ....
State ....

(Any advertised article sent to you for examination on request. If satisfied, you pay only 10% as first payment, balance by arrangement.)

Macon Jury Ignores Fingerprint Evidence

MACON, Ga., Dec. 1.—(AP)—The jury took issue with science and the world's best police authorities and rejected fingerprints as conclusive means of identification.

A negro was on trial for burglary. Three fingerprint experts testified thumb marks found on a window sill of the robbed house were left by the defendant.

The jury deliberated a few minutes and returned a verdict of not guilty.

FARM PROGRAM TESTS PLANNED IN GEORGIA

ATHENS, Ga., Dec. 1.—(AP)—Organized, scientific planning of farm programs in the light of conditions immediately affecting the organized area will be given a field test in eleven middle Georgia counties this year, the Georgia agriculture extension service announced today.

The plan calls for regional organization of the farmers, their wives, and others interested in agriculture, which organizations are to be formed at three meetings to be held in the next 30 days.

The first of these conferences, at which economic studies of the local problems will be made and farm and home programs for 1933 will be worked out on a group basis, is to be held in Washington December 6 and 7. The second meeting will be in Eatonton December 8 and 9, and the third in Greensboro December 20.

Counties to be covered by the project are Wilkes, Oglethorpe, Green, Taliaferro, Hancock, Baldwin, Putnam, Jones, Jasper, Morgan and Oconee.

D. S. Standard and Mrs. N. R. Bennett are associate chairmen of the Washington conference, and J. M. Gregory and Mrs. Frank Boatwright will serve in similar capacity at Eatonton.

CHARGES OF CRUELTY TO CONVICTS DENIED

Warden Tucker of Decatur County Says Spivak Accusations Are False.

BAINBRIDGE, Ga., Dec. 1.—George S. Tucker, warden of Decatur county, in a statement here, denies the charge that convicts have been "restricted in movement," as made in the book "Georgia Nigger," by John L. Spivak, of New York. Warden Tucker also denies that convicts were photographed in Decatur county wearing spikes riveted around their ankles, as also stated in the book.

Spivak's book was recently made the basis of an accusation of undue cruelty to convicts in Georgia, made by a group of 12 prominent Americans on behalf of the American Civil Liberties Union.

"There has never been a spike or any extreme encumbrance put on a man under me," says Mr. Tucker. "Occasionally I have to discipline a man but it is done in a humane way and in extreme cases they are double-shackled with the shackles made out of light chains. At times we have over a hundred men at this camp with not a chain on a man.

"There has never been stocks or sweat boxes on the premises or used and no man received inhuman treatment at any time during my administration as warden in the county or as warden in Burke county, Georgia, or Leon county, Florida. I am perfectly willing and gladly welcome investigation of my treatment of prisoners at any of the three above named places."

Mr. Tucker explains in detail the method used in keeping and working the convicts in this county and shows that they are well fed, comfortably housed and worked with every consideration for their health and comfort. He also explains the operation of the large county farm on which nearly all of the foodstuffs used at the camp are raised.

Chicagoans Create Farm Colony In Georgia on Co-operative Plan

MOULTRIE, Ga., Dec. 1.—(AP)—A co-operative farm colony for Chicagoans tiring of the urban bustle is the objective of H. H. Barbour and he's off to a good start.

He has bought a big tract in Cook county, Georgia, and has sent word to those in Chicago with a bent for farming to come down and start plowing. Ten families have heeded him thus far and he's expecting 20 more about the first of the year.

A cash payment of $440 is required of each colonist and in return he gets 10 acres of land, a four-room house, a guarantee that his truck crops will be sold on a basis of 60 per cent for himself and 40 per cent to Barbour and a deed to the property at the end of six years.

The colonizer, himself a former Chicagoan, also promises an electric power plant operated co-operatively and a co-operative store with credit for the colonists while crops are growing.

The first migration got under way last October and soon hammers and saws were ringing as the new farmers built houses for themselves and others to follow. A communal tract was cultivated to insure against hunger pending sale of their crops.

The land lays near Tuckerville and faces the Southern Railway System's tracks. Barbour's plan is for the colony crops to be loaded on a siding and shipped directly to purchasers.

T. W. HARRIS, COCHRAN LAND OWNER, PASSES

COCHRAN, Ga., Dec. 1.—(AP)—Tindall W. Harris, 43, financier and leading citizen of this city, died today. Mr. Harris followed in the footsteps of his father as a naval stores factor and at one time resided in Jacksonville, where he had extensive interests. He was one of the largest land owners in this part of Georgia.

He was a son of the late John E. and Virginia Peacock Harris, early settlers of this section. His father was a member of the firm of Flynn, Harris, Bullard Company, large naval stores factors with offices in Jacksonville, Savannah and other points.

Surviving Mr. Harris are his wife, formerly Miss Vance Peacock, of Cochran; one son, Tindall Peacock Harris; two brothers, Wallace L. Harris, Cochran, and John Harris, of Jacksonville. Two uncles are W. H. Peacock, Thomaston, and J. P. Peacock, Atlanta. The funeral will take place Friday afternoon at 3:30 o'clock here.

Macon Police Foiled By Hatbox Mystery

MACON, Ga., Dec. 1.—(AP)—Strange doings have been going on hereabouts and the best brains of the police department haven't found a clue.

A woman registered at a hotel late at night. She had the attitude of a world traveler. Bellhops staggered as they lugged a big hatbox to her room but they did it cheerfully. She looked so important.

Next day she went away and left her baggage and also an unpaid bill. The hotel people weren't worried much. They would just hold her hatbox and its heavy contents and nothing would be lost. They opened it and found nothing but a pile of empty bottles.

Three days later a man in swanky clothes called, paid the bill and went away with the empty bottles.

FARLEY AND WALKER SPEAK AT WEST POINT

WEST POINT, Dec. 1.—James Farley, chairman of the democratic national committee, together with Frank Walker, treasurer of the committee, were principal speakers at the meeting of the West Point Rotary Club held at the Hotel Charles on Thursday.

In addition to these prominent guests there were at the Rotary meeting the following executives of the West Point Manufacturing Company, who were in West Point to attend the annual meeting of the company at Langdale Thursday: Carleton B. Richmond, C. O. Richardson, Edmund H. Sears, Henry S. Grew Sr., all of Boston.

Stanley Morton and Lyman Gale, Boston; Joseph B. Warne, New York, and Harry W. Stephenson, Greenville, S. C., directors of the Lanett Bleachery and Dye Works, also attended.

HAWKINSVILLE MAN DIES IN AUTO WRECK

HAWKINSVILLE, Ga., Dec. 1.—(AP)—Will Gatlin, 30, was killed tonight and two other young men were injured in an automobile accident in the heart of the city.

Police who investigated said that the automobile, an old model, was owned and driven by Ed Saxon Jr., and was traveling at high speed. An attempt was made to make a turn at a principal corner of the downtown section when a tire blew out.

GILLEN CLAIMS LEAD IN SPEAKERSHIP RACE

MACON, Ga., Dec. 1.—(AP)—The Macon News says L. T. (Pat) Gillen, Bibb county representative, issued a statement today saying he has more votes "pledged for his candidacy for the speakership of the state house of representatives" than any other candidate.

Representative Gillen said he was "offering for the position of speaker of the house purely on a basis of merit and on my past record," and that "I feel confident . . . that I will be elected on the first ballot."

J. L. HAYNIE PASSES AT HOME IN STATHAM

STATHAM, Ga., Dec. 1.—J. L. Haynie, one of the best known traveling men in Georgia, representing a Macon firm, died at his home here Tuesday night. Mr. Haynie was 62 years of age and his death was totally unexpected. Funeral services were held at 2 o'clock Thursday afternoon.

Mr. Haynie is survived by his wife, who was Miss Effie Ross, of Statham; two daughters, Miss Fannie Lee Haynie and Mrs. Hillie Beddingsfield, and one son, Chandos Haynie, of Manchester, Ga.

DR. R. E. L. BURFORD DIES AT BRUNSWICK

BRUNSWICK, Ga., Dec. 1.—(AP)—Dr. R. E. L. Burford, 70, prominent Brunswick physician, died at his home early today. He had been ill several weeks. Dr. Burford served as United States public health officer here many years. He retired two years ago.

Three children, Mrs. William D. Taylor, Moconaqua, Pa.; Dr. Robert Burford, of this city, and Edward Burford, student at the University of Virginia, survive.

TODAY
An Unusually
Tasty Lunch
33c

Country Steak	15c
Turnip Greens	5c
Coffee	5c
Bread and Butter	3c
Pie	5c

This is only one of the many combinations you can select. Other meats, vegetables and desserts at the same low cost.

BLUE BOAR CAFETERIA
Palmer Bldg., Forsyth at Marietta

AUGUSTA-CHARLOTTE AIR ROUTE IS OPENED

Two Planes Complete First Flight on Mail-Passenger Line.

CHARLOTTE, N. C., Dec. 1.—(AP) The first northbound flight of the new air mail-passenger line connecting Augusta, Ga., and intermediate points with Charlotte, was successfully completed today when two planes bearing three mayors, aviation officials and several hundred pounds of mail landed here shortly before noon.

Mayor Charles E. Lambeth, of Charlotte, who flew here from Augusta with the official party, stepped from one of the ships and joined a large group of Charlotte citizens in welcoming the new line.

In addition to Mayor Lambeth, Mayor L. B. Owens, of Columbia, and Mayor R. M. Kennedy Jr., of Camden, the two South Carolina cities the airline touches, flew here from Augusta.

Mayor W. D. Jennings, of Augusta, who was unable to make the trip, was represented by R. A. Elliott, aviation chairman of that city.

SUIT IS THREATENED ON HIGHWAY ROUTING

VALDOSTA, Ga., Dec. 1.—An injunction suit against the state highway department is imminent over the recent proposal of the department to change the location of state highway No. 11, according to W. B. Conoley, chairman of the board of commissioners of Lowndes county.

A portion of highway No. 11 was located in Lowndes county by an act of the legislature. Now that paving operations are being planned and carried out in Berrien and Lanier counties, where No. 11 also runs, it is stated that a movement is underway to transfer the highway to the east of the Alapaha river, taking it entirely out of Lowndes county. Lowndes county authorities take the position that as the route was fixed by legislative enactment the state highway department has no right to change it.

A protest has been filed with the highway board and the engineer and Judge A. J. Little, county attorney, has been authorized to resort to an injunction if the movement is continued.

FORMER POLICE CHIEF SENTENCED TO GANG

JESUP, Ga., Dec. 1.—(AP)—Convicted of embezzling about $1,200 in municipal funds, B. E. Bass, former chief of police, was under a two to four years' chain gang sentence today.

He was indicted last spring and pleaded guilty before Judge Joseph H. Thomas at this week's term of superior court.

DECATUR YOUTH WINS SHEEP JUDGING TEST

ATHENS, Ga., Dec. 1.—N. M. Johnson, Decatur, student in the College of Agriculture, University of Georgia, made high score on a sheep judging contest sponsored by the institution last week.

J. M. Thornton, Dewey Rose, and M. C. Southwell, Reidsville, made second and third places, respectively, out of a group of 28 student participants.

FIVE GIRLS INJURED ON NATIONAL HIGHWAY

PERRY, Ga., Dec. 1.—(AP)—Five Perry schoolgirls were injured tonight when an automobile plunged over an embankment near Bif Indian Creek bridge, on the national highway. All are expected to recover. They are Sara Davis, 15; Ethelyn Martin, 16; Virginia Gray, 14, and her sister, Hilda Gray, 15, and Marilyn Harris, 13.

THREE POLICE KILLED BY WARSAW RAIDERS

WARSAW, Poland, Dec. 1.—(UP) Raids believed to have been staged for political revenge resulted in killing of the chief of police and two policemen near Lemberg today. At Grodek, other raiders killed two postoffice officials and looted the office.

State Deaths And Funerals

PHILLIP BEATTY.

PAVO, Ga., Dec. 1.—Funeral services were held here Wednesday for Phillip Beatty, who was burned to death Monday night at his home near here. He is survived, in addition to his father and a brother, Roy Beatty, by his wife and several small children.

EARL GLOVER.

PLAINS, Ga., Dec. 1.—Funeral services were held at Rylander church, near Plains, today for Earl Glover, 30, who died Wednesday in Atlanta. He is survived by his widow and several children, all residents of Atlanta, besides one sister, Mrs. Ernest Cox, also of Atlanta.

FRANK WILSON JR.

CORDELE, Ga., Dec. 1.—Frank Wilson Jr., 3, son of Mr. and Mrs. Frank Wilson Sr., died Wednesday morning at the family home on the highway north of Cordele. Besides the parents, one brother, Robert Edward, 6, and a sister, Ethelene, 4, survive. Funeral services were held Thursday morning and interment was in Penia cemetery.

MRS. ADDIE FLOYD.

CORDELE, Ga., Dec. 1.—Mrs. Addie Floyd, 73, died Wednesday morning at the home of her daughter, Mrs. Bessie Fussell, in Wooly county. Mrs. Floyd was born at Rome, Ga., but had resided in this community for a number of years.

The remains were taken to Cartersville for funeral services and interment will be at Whites, Ga. She is survived by one daughter, Mrs. Bessie Fussell, and one son, R. B. Floyd, of Whites.

MRS. EDNA JOHNSON.

COLUMBUS, Ga., Dec. 1.—Mrs. Edna Johnson, wife of Dr. C. Denton Johnson, died here Tuesday night. Mrs. Johnson is survived by her husband and three small children, Gloria Jane, Denton Jr. and Jeanette. Her parents, Mr. and Mrs. Edgar Rudisill, of College Park, Ga., and three sisters, Mrs. O. C. McCorkle, of San Francisco, Cal.; Mrs. R. G. Brock, of Columbus, and Miss Margarete Rudisill, of College Park, Ga.

MRS. T. W. JOHNSTON.

CANTON, Ga., Dec. 1.—Mrs. Tinie Warlick Johnston, 49, died at her home here Wednesday night. She is survived by her husband, Lawrence Johnston; one daughter, Mary Lee Johnston; one son, Charles Johnston, and four sisters, Mrs. Arthur Neal, of Cartersville; Mrs. Will Pearce and Mrs. W. H. Lancaster, of Decatur, and Mrs. Sid Garrwood, of Etowah, Tenn.

Funeral services will be held Friday morning at 11 o'clock at the First Baptist church. Rev. T. B. Gibson, pastor, and Dr. J. C. Pettis, pastor of the First Methodist church, will officiate. Interment will be in Riverview cemetery.

MISS OLLIE HADDOCK.

GRAY, Ga., Dec. 1.—(AP)—Miss Ollie Haddock, 53, died at her home in the Midway community of Jones county today from burns received a week ago when her clothing caught fire while she was preparing a meal at the home of her sister-in-law, Mrs. C. H. Haddock.

CHARLES WACHTEL.

MACON, Ga., Dec. 1.—(AP)—Funeral services for Charles Wachtel, 87, who died at the home of his daughter, Mrs. A. A. Shulhafer, in Atlanta, will be conducted here Friday and burial will be in William Wolff cemetery at 3 p. m. The services will be conducted by Rabbi I. E. Marcuson, of the Temple Beth Israel, of which Mr. Wachtel was a member.

Fall Off Wagon Kills Boy by Breaking Neck

BROOKLET, Ga., Dec. 1.—(AP)—Thrown from a wagon when a frightened mule suddenly made a dash from the road, Ranson Allen, age 11, son of Mr. and Mrs. R. B. Allen, was killed near here late yesterday afternoon.

The child was riding in the rear of the wagon. His brother was driving the animal. The mule suddenly became unruly and the boy was thrown to the concrete pavement. His neck was broken. He regained his feet, walked a few steps and collapsed. He died before a physician could be reached.

PROPERTY TAX REPEAL ADVOCATED BY MILLER

EDISON, Ga., Dec. 1.—(AP)—Belief that state and school taxes must be lifted from farmers and real estate owners "before any general prosperity can come to our people" was expressed today by A. L. Miller, prominent Edison attorney and representative from Calhoun county in the state legislature.

"If the state tax and the school taxes should be lifted from the shoulders of the farmers and real estate owners and distributed, by the enactment of a sales tax, upon all the people on a graduated scale, I believe that the state would have a sufficient fund to amply take care of all schools, colleges and other institutions and to operate the state and all its departments," he said. "I believe that this must be done before any general prosperity can come to our people now."

DR. REMBERT G. SMITH IS HONORED AT SPARTA

SPARTA, Ga., Dec. 1.—The members of the Smith Bible class of 1932, consisting of Dr. Rembert G. Smith's stanch friends and supporters during his entire residence in Sparta, gathered at the home of Mr. and Mrs. George Dickens Tuesday night for an informal farewell meeting. After a program of readings and music by Miss Lula Howard, Mrs. Sam Wiley, Mrs Edward Rozier, Mrs. George Dickens and Miss Susie Yarbrough, all the friends present expressed to Dr. and Mrs. Smith words of appreciation for the associations of the past two years, and extended to them their sincerest love and good wishes as they depart for their new home in Heavener, Okla.

W. D. Dolvin, president of the Bible class, presented Dr. Smith with a substantial purse as a parting token of esteem, after which Dr. Smith made a brief talk, thanking his friends for their love and affection and loyal support. Mrs. Dickens, assisted by friends, served sandwiches and Russian tea to about 60 guests.

WIDENING OF BRIDGES ON ROUTE 41 SOUGHT

VALDOSTA, Ga., Dec. 1.—Satisfactory progress is being made in negotiations between county officials and the bridge construction department of the state for widening the double bridges across the Withlacoochee river a few miles northwest of the city.

The bridges are of concrete and steel construction, built years ago before the traffic of the nation began to flow north and south over federal highway No. 41. Now both bridges and the causeways are regarded as entirely too narrow for the safe handling of traffic. The matter has been brought to the attention of W. C. Vereen, of Moultrie, south Georgia member of the highway board, who writes that it has been placed in the hands of the bridge engineering department for a report.

ANDERSON BACKED FOR POSTMASTER

MACON, Ga., Dec. 1.—(AP)—The Macon News says that Representative Carl Vinson will support Eugene Anderson for the postmastership at Macon. Thirteen men have filed application with the civil service commission for the position.

Georgia News Told in Brief

Port News.

SAVANNAH, Ga., Dec. 1.—(AP)—Arrived: Chatham, Jacksonville and sailed for Baltimore; Somerset, Baltimore and sailed for Jacksonville; City of Montgomery, Boston via New York; Glaucus, Br., Norfolk.

Sailed: Svaneholm, Swed., Dunkirk; Eskdalegate, Br., Bremen; Dakarian, Br., Liverpool; Lasbek, Ger., Havana; O. T. Waring, Baton Rouge.

New Highway Opened.

THOMASVILLE, Ga., Dec. 1.—Engineers of the Georgia highway board are now permitting travel over the newly paved Thomasville-Moultrie highway between Thomasville and Big Creek, and Coolidge and Moultrie. Between Big Creek and Coolidge there is a little link of some two miles which has not yet been released to traffic. It is expected, however, that this link will be opened within a week or less. When it is folk of this section will for the first time in their lives ride on pavement all the way from Thomasville to Moultrie.

Secretary-Treasurer Named.

ATHENS, Ga., Dec. 1.—Harry L. Hodgson has been elected secretary-treasurer of the Hodgson Oil Refining Company, succeeding his uncle, the late Walter B. Hodgson. Mr. Hodgson is a son of Harry Hodgson, president of the company and a grandson of its founder, E. R. Hodgson Sr., who also founded the Empire State Chemical Company. Mr. Hodgson is a member of the Athens Rotary Club. He is one of the youngest executives in the state.

Dairy Merger.

MACON, Ga., Dec. 1.—(AP)—The Macon Dairies and the Dixie Ice Cream Company have merged and will be known as the Dixie Dairies. Officials said the merger was effected to reduce overhead costs but would have little bearing on the number of employes.

Winship Property Sold.

MACON, Ga., Dec. 1.—(AP)—Three Macon men have purchased the major portion of the Emory Winship property on the Cochran Short Route from the First National bank at a price understood to approximate $12,000. The purchasers are J. Sanford Birdsey, Ralph T. Birdsey and Broadus E. Willingham Jr.

Glee Club on Tour.

MACON, Ga., Dec. 1.—(AP)—The Mercer Glee Club was in Warrenton Wednesday night for its first concert of the year. The club was in Waynesboro tonight and closed its fall tour in Wrightsville Friday night. A 15-piece orchestra supplements the chorus of 24 voices.

LONG ASSEMBLY TERM IN JANUARY OPPOSED

New Dooly Member Wants Strict Limitation To Proposed Ten Days.

VIENNA, Ga., Dec. 1.—(AP)—Opposition to a continuation of the session of the general assembly in January to a 70-day term was expressed today by J. H. Jenkins, Vienna educator and new representative from Dooly county.

There have been reports in some quarters that the January session, scheduled for 10 days, might be prolonged to a 70-day term.

"I shall oppose a continuation of the session of the general assembly in January," Mr. Jenkins said. "The members of the assembly will have time to study the bills proposed at the January session if they do not continue. The governor will have time to become familiar with the various departments. The public will know something of the problems confronting the legislature if they do not rush into a continued session."

Mr. Jenkins said he was preparing a bill for establishment of public junior colleges in the event the plan is not incorporated in the general bill that will probably be proposed by the committee appointed to revise the school code. The public junior colleges could be made largely self-supporting and would take the place of much of the work done by an expensive university system." He said he would favor the establishment of such public junior colleges "to be administered and supervised in the same way as the high schools."

JURY CONSIDERS FATE OF SHELLMAN BANKER

DAWSON, Ga., Dec. 1.—(AP)—Evidence in the trial of T. R. Arthur, president of the defunct Shellman Banking Company, charged with embezzlement of approximately $20,000, was heard by a Terrell county jury today and the jury retired after arguments were completed shortly before 6 o'clock. No verdict had been reached during the first hour and a half and Judge Worrill instructed all other jurors to report tomorrow morning.

Arthur was indicted last week by a Terrell county grand jury on three counts, embezzlement, making false entries on the books of the bank and accepting deposits knowing the bank to be insolvent.

HOME FOR AGED MEN OPENED IN SAVANNAH

SAVANNAH, Ga., Dec. 1.—A new charity was born in Savannah today. The formal opening of the Home for Old Men under the auspices of the Silver Cross circle of the King's Daughters took place. The home is at 5 Maupas avenue and it held open house today for inspection and for the admission of inmates. It is already housing several old men who would otherwise be homeless.

COLDS GO THROUGH 3 STAGES!

And They are Far Easier Stopped in the First than in the Second or Third!

A cold ordinarily passes through three stages—the Dry Stage, the first 24 hours; the Watery Secretion Stage, from 1 to 3 days; and the Mucous Secretion Stage. Relief is twice as easy in the first stage.

For prompt relief take a couple of Grove's Laxative Bromo Quinine immediately upon catching cold. This will usually expel the cold over night and thus prevent the spread of the infection within your system.

Grove's Laxative Bromo Quinine is effective because it does the four things necessary. It opens the bowels. Kills the cold germs and fever in the system. Relieves the headache and grippy feeling. Tones the entire system and fortifies against further attack.

Grove's Laxative Bromo Quinine is absolutely safe to take. Contains no narcotics and produces no bad after effects. It is regarded the world over as the standard cold tablet. Comes in handy, pocket size box, cellophane-wrapped. For sale in every drug store in America. Make it your first-aid in all cases of colds and grippe. Accept no substitutes.

Grove's LAXATIVE BROMO QUININE

UNION PACIFIC IS HERE TO HELP YOU

; ; ; to answer any questions you may have regarding travel or freight shipments anywhere . . . and to relieve you of every detail of arrangements for solving your transportation problems.

UNION PACIFIC serves more of the West than any other railroad.

Phone, write or see
W. C. Elgin, General Agent
1232 Healey Bldg., Atlanta, Ga.
Phone Walnut 5163

SHIP AND TRAVEL BY RAIL

Saul's Startling 2-Day Store Wide JUBILEE SALES!

Starting 9 A. M. FRIDAY (TODAY)

A real money-saving Jubilee Event for our customers—made possible by the wide-awakeness of our buyers, who have scoured the markets and made spot cash purchases of seasonable, stylish merchandise for us at tremendous price concessions, permitting us to offer these unparalleled values with the season hardly begun.

Remember! 9 a. m. TODAY Is the Hour

The Prosperity Parade is now forming! Good times for those who profit now—before prices advance! Saul's offers you this opportunity right now in this amazing 2-day store-wide Jubilee event! Plenty of extra salespeople to serve you promptly! Early choosing advisable!

One Lot of 350 Silk and Wool **DRESSES!**

Attractive Sunday Night and Street styles in a variety of beautiful shades. Your choice of silks and woolens. Values to $3.95, on sale while 350 last at only $1.97. **$1.97**

Newest Fall **DRESSES!**

Charming new autumn styles in the leading high shades of silks, woolens and rough crepes. Sizes 14 to 46. Values to $5.95. Jubilee Sale price only— **$2.95** $5.95 Values

Ladies' and Misses' **SKIRTS!**

Ladies' and Misses' smart fall skirts in black, navy, wine, green and brown. Regular $1.95 values go in this sale for only— **$1.00** $1.95 Values

One Lot of Ladies' and Juniors' **COATS!**

Ladies' and Juniors' polo and sport style coats in all the popular colors . . . Smartly stylish and luxuriously warm. Sizes 12 to 42. Regular $7.95 values at only— **$5.95** $7.95 Values

Fur-Trimmed And Stitch Collar **COATS!**

For ladies and juniors. New fall shades. Swanky styles. Sizes 12-46. Regular $14.95 value. **$7.95** $14.95 Values

Ladies' Fine Dress **COATS!**

Lavishly trimmed with fox, lapin, fitch, caracul, marmink, French beaver and Manchurian wolf, all heavy silk lined. Sizes 14-50—$24.95 values. **$12.95** $24.95 Values

Ladies' Jersey and Wash **DRESSES!**

Ladies' 88c jersey and wash dresses. Special while the lot lasts at— **39c**

RAYON UNDIES

79c Bloomers, Teds, Vests, Shorts in fancy and tailored patterns; regular and extra sizes. **39c**

Full-Fashioned Ladies' **HOSE**

All colors. Regular 79c values. Sizes 8½ to 10½. **39c**

Mesh Hose Included.

Special—Boys' 25c 3-4 golf hose, sizes 7-10, in this sale at, pair **10c**

Children's

COATS!

Children's polo and sport coats. Some fur trimmed. Sizes 2 to 14. Regular $5.95 values, at **$3.95**

Jubilee Sale Ladies' **JACKETS!**

Ladies' smart fall jackets in solid colors and combinations. All the rage and here they are, $4.95 values at— **$2.95**

Sale Full-Size **BLANKETS**

Size 70x80 blankets. Regular 89c values. Extra special while they last at— **39c**

LADIES' KID GLOVES

Stylish women will snap up this wonder value. $1.59 values in black and brown at only— **$1.00**

The Store of a Thousand Bargains!

SAUL'S

2-Day Sale Visit Every Floor!

91-93 WHITEHALL ST., S. W.

All Lane's Stores Celebrate

Formal Opening Lane's Newest Drug Store

Peachtree at 10th, Marshall's Old Location

TODAY every Lane Drug Store celebrates the opening of our newest store, Peachtree at 10th Street. Values such as you've never seen before! Lowest-in-the-city prices on standard drugs and toiletries! Remember, LANE CANNOT BE UNDERSOLD! . . . Our prices are automatically cut to meet any advertised price in Atlanta! A "sale" elsewhere means a "sale" at your Lane Drug Store! . . . And always, Lane affords the best . . . the best service, the best merchandise, the best prices!

Come! Visit Our New Store!

Gifts for All! Extra-Special Values Today Only!

Today will be a gala day at our Peachtree and 10th Street store! All Atlanta will be there and share in the values and enjoy our many gifts! It's a NEW store . . . A MODERN store! . . . A BEAUTIFUL store! Completely renovated for your pleasure! A modern, new soda fountain where hot lunches, sandwiches and salads are served daily! Lane moved across the street to better serve Atlantans . . . because a careful check-up proved that 45% more people pass this particular corner! The same personnel who served you at our old location, Peachtree at 11th Street, is here to greet you . . . and to welcome you to your newest Lane Drug Store!

Free!

10c Hav-A-Tampa CIGARS

While 1,000 of them last, a 10c Hav-A-Tampa Cigar goes to each man making a purchase at our Tobacco Counter . . . Friday only at Lane's newest store, Peachtree at 10th Street. Be sure and get yours!

Ice Cream SODA or Hot Chocolate 2 for 15c

Lane's Giant Double-Dip Ice Cream Soda in your favorite Flavor . . . or a Lane's delicious Giant Hot Chocolate . . . 2 of 1, or 1 of each, for just 15c! Friday only, Peachtree at 10th St.

Free!

Nunnally's THE CANDY OF THE SOUTH

Miniature Box FINE CANDY

Your favorite pieces of Nunnally's delicious candies in a dainty gift box! Absolutely free while 1,000 of them last! May we suggest that you be early? Friday only . . . Peachtree at 10th Street.

★ FREE! $1.50 Hair Brush

Regular $1.50 Hair Brush free with every purchase of $1.00 worth of Hair Preparations . . . this means shampoos, lotions, tonics, etc. Friday only . . . Peachtree at 10th Street.

★ FREE! 19c Shopping Bag

A jim-dandy shopping bag, made of heavy-weight patent leather, free with each purchase of Hard Candies! The Candies are packed in glass jars at 33c lb., 2 lbs. 59c, 3 lbs. 79c.

★ FREE! 19c Key Case

A genuine leather key-ring with each purchase of 25c at the Tobacco Counter! Keep all your keys safely in one "spot"! Friday only . . . Lane's Peachtree at 10th Street store.

English Breakfast SKILLET

Friday Only **9c**

Just as Sketched!

There is a section for full length strips of breakfast bacon and two sections for eggs. The eggs are fried square for sandwiches! A never-again-to-be-duplicated value! Peachtree at 10th, Friday only.

No Telephone, Delivery or Mail Orders.

FREE! LANE'S GIFT BOX

A box filled with miniature size toiletries and remedies! Standard makes . . . the kinds you buy every day! One of these boxes, or a 50c tube of Sanitol Tooth Paste, is given free with each purchase of 50c made in the store . . . from any department! Peachtree at 10th St. only . . . today!

★ FREE! $1.00 Pound Box Assorted Chocolates

With any purchase of $1.00 in any department in the store! A fine candy from one of the South's foremost candy-makers! Full pound box with complete assortment of the kinds that you like best! Only a limited number of boxes.

★ FREE! 75c Da-Brook FACE POWDER

With each purchase of 50c at the Toilet Goods Counter you get a full size box of the famous Da-Brook Face Powder! Exquisitely scented, soft and clinging!

★ FREE! 35c Hand-Scrub BRUSH

With each 50c purchase of soap you get a 35c Handscrub Brush free! Genuine bristles firmly set into hardwood backs. Buy your supply of soap now and get a free brush!

★ FREE! Regular 50c Tube Sanitol TOOTH PASTE

With any purchase of 50c made in our New Store today you get either a miniature gift box or a tube of this 50c Sanitol Tooth Paste! It's a quality tooth paste that cleans and preserves the teeth.

Roast Young Turkey

With Dressing, Cranberry Jelly, Steamed Rice and Gravy, Early June Peas, Waldorf Salad, Hot Buttered Rolls, Ambrosia, Coffee, Tea or Milk.

35c—2 for 60c

Lane's Newest Store, Peachtree at 10th St. Friday Only

53c IPANA TOOTH PASTE 26c

No Deliveries or Mail Orders

Tin of 50 LUCKY STRIKE CIGARETTES 30c

No Deliveries or Mail Orders. Peachtree at 10th St. Friday Only

---

at All Lane's Stores!

$1.00 Gillette BLADES 64c

Men! Share in the values! Genuine Gillette Blades, package of 10, for just 64c!

At All Lane Drug Stores

Remedies!

$1.25 S. S. S.	99c
$1.25 Pinkham Vegetable Compound	89c
35c Calotabs	26c
$2.00 S. S. S.	$1.67
75c Alophen Pills	43c
75c Baume Bengue	53c
$1.00 Bonded Elixir Beef & Iron	69c
$1.00 Cardui	63c
25c Mercurochrome	16c
15c Epsom Salts, lb.	10c
$1.50 Agarol	93c
35c Sloan Liniment	24c
75c Acidine	49c
60c Syrup of Figs	41c
85c Jad Salts	59c
20c Tincture Iodine, ½ Oz.	15c
60c Zonite	47c
$1.00 Pepsodent Antiseptic	69c
35c Vick's Vapo-Rub	24c
$1.25 Creomulsion	93c
$1.25 Absorbine, Jr.	86c

At All Lane Drug Stores

Chocolate Covered CHERRIES 25c lb.

Red, ripe, luscious cherries in cordial and creamy fondant! Covered with rich milk chocolate!

Hard Candies, 33c lb.

Some fruit-filled, some hard . . . delicious! In glass jars.

Hard Candies	2 lbs. 59c
Hard Candies	3 lbs. 79c

At All Lane Drug Stores

Lane's Cold CAPSULES 23c box

Get rid of that cold quickly with these extra-effective capsules.

At All Lane Drug Stores

$2.50 Electric IRON $1.29

The household-handy iron! Such a practical Christmas gift! It comes complete with cord.

At All Lane Drug Stores

40c Fletcher's CASTORIA 23c

At All Lane Drug Stores

---

at All Lane's Stores!

$1.50 Electric HEATERS 98c

Made With Handle!

Heavy-weight heaters finished in lacquer. Chromium-plated bowl, heavy coil. Fully guaranteed.

At All Lane Drug Stores

Toiletries!

$1.10 Vitalis Hair Tonic	79c
75c Fitch Shampoo	46c
60c Manner's Cold Cream	33c
55c Jergens' Lotion	31c
53c Ingram Shaving Cream	36c
38c Sanitol Shaving Cream	29c
38c Cutex Nail Polish	24c
38c Frostilla Lotion	26c
$1.10 Danderine	79c
63c Corega Tooth Powder	43c
$1.10 Lucky Tiger Hair Tonic	79c
$1.38 Pinaud Lilac Vegetal	93c
55c Williams Aqua Velva	39c
55c Hind's Honey & Almond Cream	31c
53c Pepsodent Tooth Paste	33c
15c Sayman Soap	2 for 15c
$1.10 Wildroot Hair Tonic	79c
33c Lyons Tooth Powder	21c
66c Glostora	48c
77c Vaseline Hair Tonic	57c
66c Pompeian Massage Cream	47c

At All Lane Drug Stores

You'll Love These Walking---Talking TOYS, 98c

Cats! Ducks! Frogs! Cowboys on Horses! . . . and they walk and talk! You've heard of the grown-ups loving the children's toys? . . . they'll simply monopolize these! These novel toys will answer many a gift problem . . . and will save on Santa's bill!

Pistol and Holster Sets	49c
Hi-Ball Games	79c
Double-Barrel Shotguns	69c

At All Lane Drug Stores

$1.10 LISTERINE 83c

At All Lane Drug Stores

6c Waldorf TISSUE 10 for 44c

1,000 sheets of soft tissue to each roll. What a saving!

At All Lane Drug Stores

4-Oz. Cakes Olivia CASTILE SOAP 3 for 20c

Imported from France! 72% pure olive oil. Free from alkali!

At All Lane Drug Stores

CORD PURCHASES AIRLINES CONTROL

Auto Magnate Buys Block of 45,000 Shares in Thompson Company.

NEW YORK, Dec. 1.—(AP)—Control of Trans-American Airlines, Inc., by the Cord Corporation through the purchase of an additional block of 45,000 shares of stock of the Thompson Aeronautical Corporation was announced today by E. L. Cord, auto magnate.

The Cord Corporation holdings in the Thompson concern now total approximately 95 per cent of the outstanding stock, Cord said. Slightly over 45 per cent of the stock was obtained earlier in the year.

Trans-American Airlines, organized five years ago, operates between Chicago, Detroit and Buffalo, and connects Cleveland, Toledo and the Michigan cities of Pontiac, Ann Arbor, Flint, Saginaw, Bay City, Lansing, Grand Rapids, Muskegon, Kalamazoo and South Bend and Fort Wayne, Indiana.

The company flies more than 35,000 miles weekly, the announcement said, and has carried nearly 800,000 pounds of mail since it started operating.

Trans-America was one of the lines involved in the earlier stages of the recent proxy battle between the forces headed by Cord and Lamotte T. Cohu, president of Aviation Corporation, for control of the latter concern. The struggle ended in a compromise.

WIFE AND LOVER HELD IN HUSBAND'S DEATH

MONTGOMERY, Ala., Dec. 1.—(AP) A searching party stumbled upon the body of Pete McDowell, a Montgomery county farmer, in a woods about 20 miles from here this afternoon and a short time later sheriff's deputies arrested McDowell's wife and Ed Gaston, a neighbor, and placed them in the county jail.

The officers said McDowell's head had been battered, apparently by blows from an ax, and that his body was discovered in a wooded section about a mile from his home by a group of men who had been searching for him since yesterday.

Deputy Sheriff R. H. Vaughan, who with Deputy John Scoggin, arrested Mrs. McDowell and Gaston, said the woman had made a partial confession in which she implicated Gaston. They announced that Gaston would be formally charged with the murder and that Mrs. McDowell would be held as an accomplice.

TULANE RADIOLOGIST AWARDED GOLD MEDAL

ATLANTIC CITY, N. J., Dec. 1. (AP)—Dr. Leon J. Menville, of Tulane University, New Orleans, was awarded the gold medal of the Radiological Society of North America for excellence and achievement during the year at the close of society's 18th annual meeting tonight.

Dr. Menville and his associate, Dr. Joseph N. Ane, of Tulane, brought the medical profession a step forward in the stubborn war against cancer by accomplishing the visualization of the lymphatic system by Roentgen ray.

Muffler To Be Installed For Oklahoma Solons

OKLAHOMA CITY, Dec. 1.—(AP) Oklahoma is expecting a hot legislative session when the lawmakers convene January 3. Carpenters went to work today on a $1,568 muffler for the house of representatives chamber.

The state board of affairs hopes the acoustical device will soften booming tones of debaters.

WAKE UP YOUR LIVER BILE— WITHOUT CALOMEL

And You'll Jump Out of Bed in the Morning Rarin' to Go

If you feel sour and sunk and the world looks punk, don't swallow a lot of salts, mineral water, oil, laxative candy or chewing gum and expect them to make you suddenly sweet and buoyant and full of sunshine.

For they can't do it. They only move the bowels and a mere movement doesn't get at the cause. The reason for your down-and-out feeling is your liver. It should pour out two pounds of liquid bile into your bowels daily.

If this bile is not flowing freely, your food doesn't digest. It just decays in the bowels. Gas bloats up your stomach. You have a thick, bad taste and your breath is foul, skin often breaks out in blemishes. Your head aches and you feel down and out. Your whole system is poisoned.

It takes those good, old CARTER'S LITTLE LIVER PILLS to get these two pounds of bile flowing freely and make you feel "up and up." They contain wonderful, harmless, gentle vegetable extracts, amazing when it comes to making the bile flow freely.

But don't ask for liver pills. Ask for Carter's Little Liver Pills. Look for the name Carter's Little Liver Pills on the red label. Resent a substitute. 25c at all stores. © 1931 C. M. Co.

Text of British Note Detailing Position on Debts

WASHINGTON, Dec. 1.—(AP) The text of the British note which Ambassador Lindsay today handed to Secretary Stimson seeking an extension of the moratorium on inter-governmental debts follows:

1. In their note of November 10 his majesty's government in the United Kingdom put forward a request to the United States government to enter upon discussions with a view to the adjustment of the British war debt, and at the same time they suggested a suspension of the payment due on December 15, their purpose being to avoid the financial and political unsettlement which must follow a resumption of war debt payments to avert the intensification of the present world depression by the further disturbance of the exchanges, to foster the revival of commercial confidence—of which some hesitating signs have recently appeared—and finally to allow of a close examination between the United States and Great Britain of the whole subject, in preparation for the international economic conference.

PROPOSE TO SET OUT REASONS IN DETAIL.

2. His majesty's government warmly welcome that part of the reply of the United States government in which they express their willingness to facilitate such discussions and, noting that it does not appear to the United States government that sufficient reasons have been given for their request for suspension of the December instalment, they now propose to set out in greater detail the consideration which actuated them in presenting their previous note.

SECTION I.

3. The war produced a profound disorder in the course of international trade and after 14 years this disorder has culminated in a crisis of unparalleled severity. It has resulted in a general collapse of trade throughout the civilized world with widespread unemployment and a disastrous fall in all national incomes, including those of both the United States of America and of the United Kingdom. The causes of the depression may be manifold, but it has been generally recognized that war debts and reparations have been one of the major causes and that a settlement of these debts, which will relieve world anxieties under this head is an indispensable condition of a revival of general prosperity. As the Bale committee declared in December last, "the adjustment of all reparations and war debts to the troubled situation of the world is the only lasting step capable of establishing confidence, which is the very condition of economic stability and real peace." The committee proceeded, "We appeal to the governments on whom the responsibility for action rests to permit of no delay in coming to decisions which will bring an amelioration of this grave crisis which weighs so heavily on all alike." While in some respects it may be difficult for governments to remedy the troubles of the world, there are certain steps which it is clearly within their powers and their responsibility to take.

CALLED INTO BEING BY WAR REQUIREMENTS.

4. The system of war debts was called into being by the war requirements of the belligerent nations. The resources in man-power and production of the allied countries had from 1914 been wholly employed in the prosecution of the war; their normal trading activities were to a large extent suspended and they had therefore less than their normal resources available for purchases abroad. But the vast requirements for war purposes in any case far exceeded any normal means to pay and could only be financed by means of loans from producing countries. The loans raised, whether they were market loans or government loans, were taken not in the form of money but in the form of goods and enormously augmented the volume of the exports of the lending countries. For example, before 1915 the United States export surplus normally varied from $200,000,000 to $600,000,000. In 1917 and 1918 it exceeded $3,000,000,000 and in 1919 it was about $4,000,000,000. The United States made loans to the allies (including the United Kingdom) totaling approximately $10,000,000,000 (2,055,000,000 pounds at par); the United Kingdom made loans to its European allies amounting to 1,600,000,000 pounds equivalent (at par) to $7,800,000,000; the French government had made similar loans equivalent (at par) to $2,237,000,000. In the aggregate these loans reach the colossal total of approximately $20,000,000,000 (equivalent at part to over 4,000,000,000 pounds).

5. If the course of commerce were deflected to the extent required to repay these war-time debts, it would entail a radical alteration in the economy both of debtor and of creditor countries. During the first few years after the war this was recognized and no attempt was made to collect them. But it proved impossible to secure a general agreement for their remission and the debtor powers were called upon to fund their engagements. From 1923 onward a series of agreements were concluded providing for their repayment on varying terms, and in 1924 a provisional settlement was reached of German reparations on the basis of the Dawes plan. The annuities provided for in most of these agreements were low during the earlier years, and their payment was rendered possible by the flow of investment capital from the United States of America to the continent of Europe, which was then taking place. But the prosperous period from 1923 to 1929 was to a large extent illusory and the seeds of future trouble had already been sowed.

STORM NOT VISIBLE IN SUMMER OF 1929.

6. In the summer of 1929 the storm that was brewing was not yet visible, and it was hoped that conditions were sufficiently stabilized for a final settlement of reparations in the form of the Young plan under which Germany undertook to pay annuities of about $500,000,000 (100,000,000 pounds at par), of which the major part was passed on as war debt payments. Unhappily, almost before the ink had dried on the agreements embodying the Young plan the storm had burst upon the world. Startled and alarmed, lenders who for five years so liberally poured their capital into the continent of Europe withdrew such funds as were immediately recoverable. The debtors made desperate efforts to meet their liabilities, but confidence became more and more shaken and towards the middle of 1931 something like a panic prevailed. Since then the world has been living under the stress of repeated shocks which have completely undermined the confidence on which the system of investment depended. The process of disintegration has been pursued to the point where it has become an attempt to liquidate not only private fortunes and industries, but whole countries. Currencies are threatened with instability, if not with collapse and controls and restrictions intended to remedy the trouble have merely aggravated it. Everywhere taxation has been ruthlessly increased and expenditure drastically curtailed, and yet budgets are in deficit or are balanced with ever increasing difficulty. In all directions there are signs of paralysis of trade and the threat of bankruptcy and of financial collapse. The international monetary mechanism, without which the modern world cannot effectively conduct its daily life, is being broken into pieces with all the manifold forms of privation and distress which this involves. The countries of the world cannot even begin to consider how to restore this mechanism until the causes which undermined confidence have been removed. One of the most important of these is the system of intergovernmental debts.

GOVERNMENTAL DEBTS DIFFER FROM COMMERCIAL LOANS.

7. These inter-governmental debts are radically different from commercial loans raised by foreign governments on the market for productive purposes. Such commercial loans are normally self-liquidating. The market loans thus raised during the last hundred years have converted whole territories from desolate swamps or uninhabited plains to flourishing provinces teeming with human life and producing great additions to the wealth of the world. Such productive loans directly afford means whereby the borrower can repay them with interest and at the same time become more prosperous. But reparations and war loans represent expenditure on destruction. Fertile fields were rendered barren and populous cities a shattered ruin. Such expenditure instead of producing a slow and steady accumulation of wealth destroys in a few hours stored-up riches of the past. Like the shells on which they were largely spent these loans were blown to pieces. They have produced nothing to repay them and they have left behind nothing but fresh complications and perplexities.

8. Repayment of these war debts necessitates unnatural transfers which provoke widespread economic evil. In so far as they have been paid in the past their payment was made possible directly or indirectly by further foreign lending on the part of creditor countries which temporarily conceal but eventually aggravate the difficulties. In the long run international debts can only be paid in the form of goods or services. But as the bale report of August 18, 1931, truly pointed out "in recent years the world has been endeavoring to pursue two contradictory policies in permitting the development of an international financial system which involves the annual payment of large sums by debtor to creditor countries while at the same time putting obstacles in the way of the free movement of goods. So long as these obstacles remain such movements of capital must necessarily throw the world's financial balance out of equilibrium."

PAYMENTS IN GOLD COMPELLED BY U. S.

9. The creditors in so far as they have refused acceptance of payment in goods have compelled their debtors to pay in gold. This has led to a drain on the gold reserves of many countries, and this in turn has forced up the price of gold in terms of commodities or in other words has forced down the price of commodities in terms of gold currencies. This fall in prices has caused widespread ruin to producers in debtor and creditor countries alike and threatens disastrous social and political repercussions. It has seriously increased the burden of commercial debts; but it has rendered intolerable the pecuniary burden of unproductive war debts.

10. The difficulties of maintaining payments fixed under existing agreements first became acute in the case of Germany and despite the moratorium adopted as the result of Mr. Hoover's initiative last year, apprehensions created by the situation in that country caused large withdrawals of credits, which in turn involved London as a leading international center. Consequent movements of capital forced the United Kingdom to abandon the gold standard and while sterling has remained more stable in terms of goods than gold currencies, the events of September, 1931, gave a profound shock to confidence in the monetary system throughout the world. Thus the baneful effects of these unnatural transfers in respect of reparations and war debts have gravely accentuated the difficulties of all five continents including many countries which were neither debtors nor creditors in "the tragic bookkeeping" which resulted from the war. Confidence and credit cannot revive until an end has been put to these attempts to force the stream of capital to flow uphill.

DEBTORS MUST HAVE RIGHT TO IMPROVE CONDITION.

11. In this connection it is pertinent to recall the statement made by the secretary of the United States treasury in his annual report for 1924-1925 that the principle of capacity to pay does not require the foreign debtor to pay to the full extent of his present or future capacity. The debtor government must, he continued, "be permitted to preserve and improve its economic position, to bring its budget into balance and to place its finances and currency on a sound basis, and to maintain and if possible to improve the standard of living of its citizens. No settlement which is oppressive and retards the recovery and development of the foreign debtor is to the best interests of the United States or of Europe." The resumption of war debt payments in present circumstances appears altogether inconsistent with the principes laid down.

Experience has in fact shown that when dealing with international transfers of the character and of the unprecedented magnitude of the post-war intergovernmental obligations, the principle of "capacity to pay" of the debtor—even if thus applied—can only be regarded as of secondary importance compared with an even wider principle, viz: That of the capacity of the world to endure the economic and financial consequences which those transfers would involve.

TAXPAYERS OF BRITAIN, U. S. IN SAME POSITION.

12. It is in the light of these wider economic and financial consequences that successive British governments have framed their well-known policy on this question which is referred to in a later passage of this note. His Majesty's government are aware that any remission of the war debts may be criticized as transferring liability from the taxpayer in the borrowing country to the taxpayer in the lending country, and in this respect taxpayers in the United Kingdom and in the United States are in much the same position. Both are already bearing a large share of the burden of the war debts and would continue to bear it even if all existing war debt arrangements between the governments could be maintained. For example in the case of the United Kingdom the effect of its reparation and war debt arrangements was to provide the sum sufficient to cover current payments to the United States government. But this does not mean that the British taxpayer was relieved from his burdens in respect of the advances made to the allies during the war; on the contrary he was left to find over 80,000,000 pounds a year ($390,000,000 at par) for interest on internal loans out of which those advances had been made. For all the reparation and war debt receipts of the United Kingdom are required to cover the current payments due on its own war debt to the United States government and the United Kingdom taxpayer has had each year to find from his own resources the amount required for interest on advances made by the United Kingdom to the allies which, as stated above, amounted to a total of about 1,600,000,000 pounds—($7,800,000,000 at par.) In the case of the United States the amount due from foreign governments in respect of war debt payments is now $270,000,000 a year, and if this were not received, it would increase by that amount the burden on the American taxpayer. It will be seen therefore that the policy which His Majesty's government have consistently advocated is one which, if it involves sacrifices on the part of American taxpayers, has involved similar sacrifices on the part of their own taxpayers.

The interests of the two countries looked at from this standpoint are the same. But it would be taking altogether too narrow a view to regard those interests as being limited to securing payment of these war debts from the borrowing governments.

BALANCE OF TRADE MUST BE JUDGMENT.

13. Payments across exchange, restricted as they are by the effect of tariffs and trade barriers, are essentially different from payments made by the taxpayer in his own currency, and the burden of these vast intergovernmental debts must be judged by comparison, not with the volume of internal revenue, but with the balance of trade. So long as the debtor nations are compelled by every means to augment their export surpluses in order to meet international debt burdens they cannot play their part in the normal economic operations of commerce and their diminished purchasing power will reflect itself in diminished receipts for producers in the creditor country with consequent fall in prices, depression of industry and unemployment. Even a partial recovery of business activity in creditor countries as a consequence of the removal of these abnormal conditions would result in additional receipts from tax on the existing scale which would compensate the exchequers of creditor countries many times over for the loss of revenues involved in revision of the war debt settlements.

DECLINE IN TRADE STRESSED BY BRITISH.

14. The loss which both the United Kingdom and the United States taxpayers would suffer from reconsideration of the war debts cannot be measured in the same scales as the untold loss of wealth and human misery caused by the present economic crisis. The value of international trade had already six months ago decreased in three years by 50 per cent or by the equivalent of $5,000,000 for every hour, night and day, that passes and the situation has since deteriorated even further. It will not profit a creditor country to collect a few million pounds or dollars if it thereby perpetuates a world disorder which reacting on itself involves losses of revenue many times greater; and a settlement, however generous it may seem, which relieves the economic machinery of the world by clearing up these intergovernmental payments, would be repaid again and again by the contribution which it would make to world revival.

15. For this loss and suffering is not due to the niggardliness of nature. The triumphs of physical science are overgrowing and the vast potentialities of the production of real wealth remain unimpaired. It is the power of the governments of the world and particularly of the United States and of the United Kingdom as the two greatest creditor nations, if they unite in co-operation, to make the first and essential step towards averting disaster, financial, economic and political.

SECTION II.

16. For the reasons given in the preceding paragraphs his majesty's government base their request for a re-examination of the whole situation on the fact that payment of the war debts has in their view been proved to be inconsistent with the present economic organization of the world and that any resumption of these payments is bound to accentuate the gravity of the present crisis and to compromise fatally all efforts to counteract it. But apart from these general considerations his majesty's government hold the sincere conviction that this request is fully justified on the grounds of the past record of the United Kingdom in the matter of intergovernmental debts and of their present position.

12 BILLION EXPENDITURE IN U. S. CITED BY BRITISH.

17. In the first place they would draw attention to the unprecedented efforts which have been made by the United Kingdom. The total British war expenditure in the United States amounted to approximately $12,000,000,000 (2,400,000,000 pounds). Of this total only about one-third was financed by borrowing from the United States government. Approximately $3,000,000,000 (600,000,000 pounds) was obtained by the sale of gold and of securities representing available capital assets which his majesty's government had at its disposal the transfer of which has of course reduced the permanent wealth of this country. In addition his majesty's government raised commercial loans on the United States market before the entry of the United States into the war to the amount of about $1,480,000,000 (304,000,000 pounds at par). The balance of the British war expenditure in the United States was financed by the export of British goods and by the reimbursement on the part of the United States government of expenditure incurred by his majesty's government on behalf of the allies and of sterling supplied by his majesty's government to the United States troops. Of these market borrowings $1,340,000,000 (275,000,000 pounds) have been repaid. In respect of the debt to the United States government payments have been made amounting to $1,352,000,000 (278,000,000 pounds at par), of which $202,000,000 (42,000,000 pounds at par) were in respect of the principal of the debt as funded. Furthermore in addition to the payments under the funding agreement his majesty's government have paid $233,000,000 (48,000,000 pounds) in respect of war debt before funding and they have repaid in full both the loan for the purchase of silver amounting to $122,000,000 and the debt of $16,000,000 for relief supplies to Austria. The total of these debt payments which his majesty's government have made to the United States since the war amounts to the sum of $3,063,000,000 (629,000,000 pounds).

LARGE PAYMENTS STRESSED BY BRITISH.

18. Meanwhile the United Kingdom had claims on its allies in respect of the war loans it had made. The advances made by this country amounted, as stated above, to 1,600,000,000 pounds ($7,800,000,000) and had increased subsequently by the addition of unpaid interest to the capital. Shortly after the war his majesty's government offered to join in any equitable arrangement for the reduction or cancellation of inter-allied debts, provided it was of an all-round character. That proposal was not accepted and his majesty's government were called upon to fund their debt to the United States of America. They then announced thatt hey would limit their demands on their own debtors to the amount that they would limit their demands to pay to their creditor. The fact that his majesty's government were the first to fund their debt to the United States of America, and that some time elapsed before their debtors completed funding agreements with them, has resulted in their receipts from their debtors being less than half their payments to their creditor. The relative position is that the United States of America made loans amounting to $10,000,000,000 (2,055,000,000 pounds) and the United Kingdom made similar loans amounting to $7,800,000,000 (1,600,000,000 pounds); the United States have received for the benefit of their taxpayers $2,112,000,000 (434,000,000 pounds) and the United Kingdom have received for the benefit of their taxpayers nothing, have passed on all their receipts to the United States and have paid out of the pockets of their taxpayers to the United States $651,000,000 (134,000,000 pounds). In fact, when interest has been taken into account, some 200,000,000 pounds $973,000,000 at par) has been found by the British taxpayer. It may be observed that while the British share of the total indebtedness to the United States is only 40 per cent, of the total debt payments made to the United States 80 per cent has come from Great Britain. The efforts which this has involved to the British nation, coming as they did after the losses resulting from the war, constitute in the view of his majesty's government a strong claim to consideration on the part of the United States government.

BRITISH BURDEN MEASURED IN TERMS OF STERLING.

19. Moreover his majesty's government feel justified in calling attention to the changes of circumstances which have increased the burden of their obligations.

In the first place the British debt is expressed in terms of gold but the burden on the British people is measured in terms of sterling. The payment due on December 15 is owing to this circumstance increased from 19 3-4 million pounds to approximately 30 million pounds. The importance of this from the national standpoint needs no emphasis. In fact, however, as already stated, the discharge of all international debts must in the long run take the form of a transfer of goods or services. The average wholesale price index in the United States during the period when the debt was incurred was 189 and is now under 94 (taking 1913 as a basis in each case). The debt therefore represents today in terms of goods not less than twice the amount which was borrowed.

In this connection his majesty's government would point out that the effect of the American tariff has been to restrict rather than to facilitate the import of manufactured goods which the United Kingdom produces and the dificulties in this respect have not decreased in recent years. In 1923 when the British war debt was funded the war debt annuity amounted to 33,000,000 pounds or approximately half the value of British domestic exports to the United States (60,000,000 pounds).

From 1933 onward the annuity which we should have to pay in respect of the war debt would amount at the present rate of exchange to approximately 60,000,000 pounds, whereas British domestic exports to America amounted to only 18,000,000 pounds in 1931 and are not likely to exceed 16,000,000 pounds for 1932.

Imports into the United Kingdom from the United States show an equally remarkable fall from 211,000,000 pounds in 1923 to 104,000,000 pounds in 1931 and 59,000,000 pounds in the first nine months of 1932. The total trade between the two countries from the time of the funding agreement has fallen from about 300,000,000 pounds a year to 100,000,000 pounds.

UNFAVORABLE REACTION SEEN FOR U. S. TRADE.

20. If therefore war debt payments had to be resumed, it is apparent that the exchange position of this country would need to be strengthened by a reduction of the very heavy adverse balance of the visible trade of the United Kingdom and the United States which amounted to 78,000,000 pounds in 1931. In present circumstances this could only be done by adopting measures which would further restrict British purchases of American goods. The United Kingdom has up to the present generally been the best customer of the United States and the result of such restrictions would inevitably be to reduce specially the market in the United Kingdom for American farm products. To the extent therefore that payments were resumed to the United States treasury a definite and unfavorable reaction must follow to the United States producer.

Moreover his majesty's government would also have to guard against the effects which would follow if the facilities offered by the British market were used by other debtors of America to obtain sterling which they would then sell across the exchange in order to meet their obligations to the United States government. After the war the United Kingdom attempted to maintain its traditional trading system of free imports with the result that debtor countries throughout the world sold their goods on the British market and took the proceeds away over the exchange or in gold to meet their obligations elsewhere. Under the stress of the present crisis his majesty's government have had to modify their system and to adopt tariffs; but the United Kingdom still imports from abroad goods to the value of several hundreds of million pounds in excess of what it exports and it would be necessary to consider what action could be taken to secure that the sterling proceeds of these imports were used more largely for the benefit of the British market.

SECTION III.

21. President Hoover in explaining his proposal for a suspension of intergovernmental payments for a year beginning July 1, 1931, stated that its object was "to relieve the pressure of the difficulties resulting from the fall in prices and the lack of confidence in economic and political stability and to assist in the re-establishment of confidence, thus forwarding political peace and economic stability in the world." The action then taken gave a much needed respite but it was not sufficient to restore confidence. Depression still continues and a resumption of war debt payments today would for the reasons outlined above involve economic reactions which must intensify the instability of the world. If President Hoover's hopes are to be realized definite remedial action requires to be taken to deal not merely with the British war debt to America but with the whole system of intergovernmental obligations with which it is related.

REFERS TO PROPOSAL TO REDUCE REPARATIONS.

22. The initiative in devising a settlement of reparations was taken by the creditor governments of Germany at Lausanne with the cognizance of the United States government. An arrangement was there signed under which Germany would be substantially relieved of a burden which had become intolerable and the participating creditors agreed provisionally among themselves to a waiver of their intergovernmental debts. It was in the nature of things inevitable that that settlement was provisional and that its completion was dependent upon a satisfactory settlement in respect of the debts for which the creditor powers themselves were liable to the United States government.

BRITISH SAY U. S. VIEWS NOT ACCEPTED BY COUNTRIES.

23. The United States government has frequently reiterated that they do not admit any connection between reparations and war debts; but this differentiation in the matter of intergovernmental obligations arising out of the war is not accepted by other countries which have creditor claims on the German government and whose ability to meet their own debt payments to the United States and to the United Kingdom is undoubtedly affected by the extent to which they themselves are paid by Germany. Which ever view is academically correct, there is a de facto connection between these two sets of intergovernmental obligations and this was by implication admitted by the United States when they proposed a moratorium on all intergovernmental obligations last year.

Moreover his majesty's government take it for granted that preferential treatment would never be claimed for war debts due to the United States as compared with those due to this country; and a situation in which this country was required to continue war debt payments while foregoing war debt payments due to it would be admitted at once to be unthinkable. Thus if payment of the sums due in respect of the British war debt to the United States government were to be resumed, his majesty's government would be obliged to reopen the question of payments from their own debtors—France, Italy, Portugal, Jugo-Slavia, Roumania, Greece and also the British dominions. The debtor countries would in turn have to demand payment by Germany of her obligations under the Young plan and the United Kingdom would have to do likewise. Without a readjustment of war debt obligations the Lausanne agreement could not be ratified; the question of reparations would remain unsettled; the improvement in confidence which followed the Lausanne agreements would be undone and fatal results might well be found to have accrued to the solution of many grave political as well as financial problems now under discussion.

BRITISH STRESS NEED OF DEBT POSTPONEMENT.

24. His majesty's government understand that the government of the United States have already appreciated the force of these considerations in the light of which they have recognized the desirability of a discussion of the major point stressed in a previous communication, namely, the revision of the existing debt obligations. But his majesty's government wish to emphasize their conviction that their proposal for a suspension of the December payment, a proposal which would in no way affect any ultimate settlement, is necessary in order to create conditions favorable to a successful issue of subsequent conversations. The difficulties of making transfer in present circumstances are so great and would involve such far-reaching reactions both financial and political, that the resulting doubts and anxieties in regard to the immediate situation would distract the attention of governments and peoples when the chief need was an objective and systematic approach to the problem to be solved.

25. Allusion has been made in the last paragraph to the difficulty of any attempt to meet the payment on December 15 by transfer across exchange. It has been the object of his majesty's government to take all possible steps to mitigate fluctuations in the relative value of sterling and gold currencies. To this end, having in the first place repaid in full large temporary credits borrowed in connection with the financial crisis of the preceding year, they have acquired certain reserves in gold and in foreign exchange, but though these reserves are adequate for the purpose for which they were designed, they were not intended and would not suffice to cover as well the payment of $95,500,000 due on December 15. The exchange difficulty would remain even if the device were adopted of payment in sterling to a blocked account; for the existence of a large sum awaiting transfer would affect the market almost as seriously as an actual purchase of exchange. The only remaining alternative would be payment in gold. Such a method of payment would involve the sacrifice of a considerable part of the gold reserves of the Bank of England, which are widely regarded as no more than sufficient for the responsibilities of London as a financial center.

26. His majesty's government trust that the full statement of their views which they have now made will demonstrate clearly the ground upon which their request was based, namely their own profound conviction that a resumption of the war debt payments as they existed before the Hoover moratorium would inevitably deepen the depression in world trade and would lead to further falls in commodity prices with disastrous consequences from which no nation would be exempt. They believe that a discussion between the United States government and themselves upon these matters might bear fruitful issue for revival of world prosperity. They are convinced that the prospects of success would be materially improved by the postponement of the December instalment and they are prepared to consider with the government of the United States of America any manner in which that postponement might be most conveniently arranged.

BRITISH EMBASSY.

Washington, D. C., December 1, 1932.

WARRANTS SERVED IN JAIL KILLINGS

Two Former Peace Officers, Women Named in Deaths of Italians.

BRONSON, Fla., Dec. 1.—(AP)—Two first-degree murder warrants and one charging accessory were served today upon two former peace officers and a woman in connection with the deaths Monday at Cedar Key of three Italian Tarpon Springs sponge fishermen.

The murder warrants were sworn out by State's Attorney J. C. Adkins against T. W. Brewer, suspended justice of the peace, and his special constable, Thomas Booth. Nadine Fine was charged with being an accessory when her testimony before a coroner's jury was halted at an inquest here yesterday.

While the inquest was not completed, pending further investigation, Adkins said he swore out the warrants to preclude the possibility of the suspects being released on bond until the jury presents a verdict.

In the event the jury fails to find against the former officers and woman, Adkins said, the warrants will be withdrawn.

Service of the warrants came after a sensational public hearing before Coroner J. C. Sale and a jury of six Levy county free holders.

The state has presented testimony that the three fishermen, George Georgiou, Stathis Johannou and Theodore Smarkos, were placed in the wooden jail by Brewer and Booth. Shortly after the prisoners were confined the jail burned. Two of the men, a physician testified, appeared to have had their skulls crushed before the bodies were burned. The third, he said, apparently had been stabbed but burned to death.

ALLEGED DESCENDANT OF LEE SEEKS DIVORCE

SAN FRANCISCO, Dec. 1.—(AP)—Robert Lee Stephenson Jr., reputedly a descendant of Robert E. Lee, Confederate general, filed suit here today for divorce from Mrs. Agnes MacKinley Stephenson, of Santa Barbara, Cal. The only charge in the complaint was that of desertion.

The complaint said the two were married December 8, 1926, in Santa Barbara. Stephenson, a graduate of the University of Virginia, said Mrs. Stephenson left him August 24, 1931.

Toilet Handy Packs
Fitted or Unfitted Assortment. Very Complete.
W. Z. Turner Luggage Co.
219 Peachtree St.

Put on Firm Flesh, Build Up Your Strength This New and Modern Way

The Remarkable New Yeast, Iron and Copper, Treatment Brings Sure Results in Days That Formerly Required Weeks

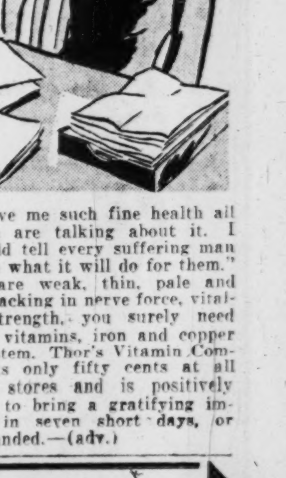

No matter how often you have tried and failed to get relief from a thin, wornout condition, indigestion, auto-intoxication, constipation, and poor, weak blood, the newly discovered yeast vitamins, iron and copper treatment, Thor's Vitamin Compound, is guaranteed to bring a gratifying improvement in your health in seven short days.

Mrs. I. N. Brodnax, well-known real estate and insurance broker, who resides at 405 Delapare St., San Antonio, Texas, had been in poor health for eight years. Here is what she says of this astonishing treatment:

"I don't believe any one could be in worse condition than I was and stay out of bed. I suffered constantly, with an acid, gassy stomach, and such sharp pains through my stomach, back and legs that at times I could hardly stand up. Many nights I could not sleep a wink for pain and nervousness. I did not look like I had an ounce of red blood in my body. I spent hundreds of dollars in vain for treatment, and don't know what I would have done but for this new yeast, iron and copper discovery. Thor's Vitamin Compound. Only four bottles rid me of my years of suffering and gave me such fine health all my friends are talking about it. I wish I could tell every suffering man and woman what it will do for them."

If you are weak, thin, pale and rundown; lacking in nerve force, vitality and strength, you surely need these vital vitamins, iron and copper in your system. Thor's Vitamin Compound costs only fifty cents at all good drug stores and is positively guaranteed to bring a gratifying improvement in seven short days, or money refunded.—(adv.)

Best Relief For Athlete's Foot

If you suffer from skin eruptions of any kind; Athlete's Foot, Ringworm, Eczema, Tetter, Itch or other parasitic skin troubles, a pleasant-odored ointment, known as Tetterine, containing highly effective parasite-destroying and skin-healing properties, never fails to bring quick and sure relief. Tetterine kills the parasites that bore into the skin and by its cooling, soothing antiseptic effect stops the irritation and itching. Tetterine is sold by all druggists at 60c a box.—(adv.)

—when you require a tonic

. . . when you feel "tired out" . . . "all run-down" . . . "sluggish" . . . "listless" . . . "no appetite" — it is then time to pause and consider what may be the cause of this condition. If you suspect an organic or functional trouble of a serious nature consult a physician at once.

But if your vital organs are sound and you have thru overwork, worry, unbalanced diet, working conditions, "bad air," lack of proper exercise, unconsciously reduced your vitality and resistance, then restore your vital red-blood-cells and their hemoglobin content so that your blood and tissues may have the oxygen to purify and strengthen your body.

For decades S.S.S. has been the preferred tonic for restoring hemoglobin to the red-cells of the blood. Start to rebuild now. You will surprise yourself. S.S.S. is on sale at all drug stores in two convenient sizes—the larger is more economical and is sufficient for a two weeks treatment. © The S.S.S. Co.

S.S.S. builds sturdy health

$14.75 and Up Installed

GAS RADIANT HEATERS

*Installation includes all piping and venting for first floor. Efficiency, safety and appearance are prime considerations in all installations made by us.

Gas RADIANT HEATERS . . .

INSTANT, glowing heat—at the touch of a match. Clean, healthful, inexpensive. The cheer of an open fire—with none of its bother. Heat that is there when you want it—can be turned off when you no longer need it. Heat that's so satisfactory and dependable! See our display of Gas Radiant Heaters. We have sizes and models suitable for every room in the house—for every type house.

KEEP SUMMER SUNSHINE IN YOUR HOME THE YEAR 'ROUND—WITH GAS RADIANT HEAT

ATLANTA GAS LIGHT CO.

WEST END EAST POINT RICH'S DECATUR MARIETTA

By VICE PRESIDENT AND GENERAL MANAGER

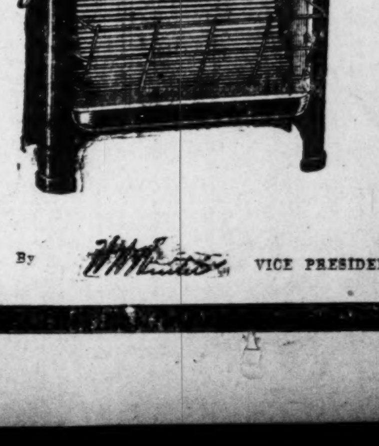

$8.65 and Up Installed

GAS HOT SPOT HEATERS

ROOSEVELT CONFERS WITH STATE LEADERS

George, Russell and Cohen Talk With President-Elect on Legislative Problems.

BY GLADSTONE WILLIAMS.

WARM SPRINGS, Ga., Dec. 1.—President-elect Franklin D. Roosevelt celebrated "Georgia Day" at the little White House on Pine Mountain here today by devoting the major portion of his working time to conferences with state leaders.

Senator Walter F. George, who will be an important figure in the new democratic administration, led the parade of Georgia political lights conferring with the incoming chief executive on legislative problems to be undertaken after the 4th of March.

Confers With Cohen, Russell.

Later, Governor Roosevelt held similar conversations with Senator John S. Cohen, the present ad-interim junior incumbent, and still later Governor Richard B. Russell Jr., who will succeed Major Cohen after his governorship term expires January 10, called for a brief talk. All three discussed the legislative program to be taken up by the democrats when the party assumes control of the national government.

Major General Edward L. King, commander of the fourth army corps at Atlanta, also conferred with the president-elect on matters relating to the military establishment.

Following his conference, Senator George, a member of the two most powerful committees in the upper branch of congress—foreign relations and the committee on finance—said he found the governor hopeful of avoiding an extra session of congress in the spring, but added that he would be ready to assume full responsibility for calling one if the forthcoming short session failed to enact important phases of the democratic program. He listed in this program farm relief, fiscal affairs which may be said to embrace both the budget and beer, and unemployment relief.

President-Elect Hopeful.

Senator George made it plain that the president-elect is hopeful of the short session obviating the necessity of an extra session.

The special session, in the event it materializes, will be called for may or June, Senator George said, explaining that the new Roosevelt regime would want a period of at least two months in which to complete its reorganization of the vast federal machine.

A TOUCH OF RESINOL works wonders. At first sign of skin trouble apply soothing Resinol Ointment. For free trial samples of Soap and Ointment with Skin Treatment booklet write Resinol, Department N3, Baltimore, Md.
Resinol

State, County and School Officials Luncheon Guests

State, county officials, P.-T. A. representatives and school heads at a luncheon given in the new cafeteria of the North Fulton High school Thursday when the home economics department prepared and served luncheon. Seated, left to right, are Cam Dorsey, president of the board of education; Mrs. Herbert Alden, president of the P.-T. A.; Tom Moore, member of the board of education; George Longino, county commissioner, and Arthur Wrigley, of the board of education. Standing, left to right, Lawrence Camp, state attorney-general; Jere Wells, superintendent of Fulton schools; Paul S. Etheridge, chairman of the county commission; William B. Hartsfield, member of the legislature; Professor W. F. Dykes, principal of the school; W. E. Talliaferro, of the board of education, and S. R. Truitt, member of the state board of education and Fulton county extension agent. Staff photo by George Cornett.

Views of Man in the Street Cross-Section on Depression

Continued from First Page.

concerned about her possible unemployment, but then she could go to her brother in California; the secretary to a prominent businessman hoped that if beer is returned she won't have to drink it and a ranking tennis player who looks forward to another big year in that sport.

The college president, with his precise phrases, said America's greatest problem is to bring her people back to a better sense of values and select worthwhile objectives while an insurance salesman felt that the psychology of the change brought about by the election will go a long way toward coaxing the prodigal "prosperity" to return.

Results of Interviews.

Results of the staff's interviews are thus recorded:

W. H. Harris, railroad switchman, 18 months without a job: Things ain't so bad and they're going to get better quick. Folks been pretty decent to me and I've had some breaks. I ain't been hungry—much. My business will get better soon as that tariff is cut and business can start up. All the big shot railroad men I see say so and when the railroads get busy so will everything else.

Dr. Harvey W. Cox, president of Emory University: America's greatest problem as I see it, is to bring her people to a better sense of values so that they may be able to select permanent and worth while objectives. We have tried to dominate the world economically and have won the world's resentment and hatred. So far, it seems, we have failed as a people in choosing the right national objective. No goal will be permanently satisfactory and successful unless it is based upon co-operation instead of competition.

George Hanjaras, restaurant proprietor: For why they burn coffee in Brazil? Why the farmers burn wheat when people are hungry? Why the United States send wheat to China in foreign ships? Never mind, Mr. Roosevelt he'll do everything he say he'll do. We gonna collect all that money across the water. The breweries going to give the poor folks work. We gonna fix things up so we can sell something to other countries, then our factories gonna start running. Ha! Everything, she's gonna be all-l-l right!

Dorothy Davenport, secretary to a prominent Atlanta businessman: I do not think beer will be legalized by Christmas. When it does come back, if ever, I hope I won't be expected to drink it, because I do not like it. When we pull through this crisis we should prepare for a possible next one. Unemployment insurance might offer a solution to any future economic slump. I am heartily in favor of it. Although a native of a solid democratic state, I still think Mr. Hoover is one of the most fearless and honest men that has ever been in the White House, and that in after years when new histories are written, he will be recognized as one of the greatest of presidents. The law of average will surely take care of the adjustment of conditions.

Sculptor Urges Shorter Week.

Steffan Thomas, sculptor and a Bavarian: Work must be passed around by the shortening of the week and the hours. A return to normal is certain to come and as certain also is a new appreciation of the arts. About beer? Germany has it and always will have beer, but over there they have a depression, too.

Nell Edge, telephone operator: I'm sort of puzzled. What am I supposed to do in life anyway? What's going to happen to me? I want to do something but don't know what. Then all this unemployment has me worried. If it don't get better I might lose my job. Oh, well, I guess I could go and live with my brother in California. I always wanted to go out there anyway.

Max Abelson, fight promoter and hotel manager: Taxes are too high. Something should be done to take some of this burden off the businessman. The veterans' compensation should be adjusted. Too many of them are getting money when they don't deserve it. Too many have inside pulls which enable them to get on the lists. I believe we should recognize Russia. Business people are so anxious to make a sale now they are slashing even their legitimate profit. The federal government should regulate the prices of public utilities.

Robert T. Speer, insurance salesman: The psychology of the change brought about by the election will go a long way toward coaxing the prodigal "prosperity" back home. Some way must be found to help the farmer and to spread the work in industrial centers.

Lavernia Jones, waitress: Folks, I know seem to be making out all right. Some of them have their jobs back—not many. But we have a good time and that's what counts.

E. S. Cardell, barber: The trouble with the country is there are too many women working. The women ought to look after their homes and let the men who are now unemployed have their jobs. War debts? We ought to collect every cent.

High Taxes Assailed.

W. H. Ivey, druggist: Rents are too high and that can be traced directly to high taxes. If the government would lower taxes to meet the lower cost of living now the landlord will be able to reduce rents.

Jack Mooney, sporting goods clerk and ranking tennis player: We've just finished a great year in tennis and I look for another next year. This was probably the greatest year in tennis history. The sporting goods business has been hurt as much and probably more than any other by the depression. However, I think prices generally are down in scale with salaries. I think the return of beer will help the morale of the people as well as add revenue and work towards cutting down the size of taxes.

J. W. Kendley, street car operator for 35 years: The day of the get-rich-quick folks is over. We have got to learn that a nation is only as rich as its farmers. All of us have to get on a level with the men who grow things in the ground. Things are getting a little better, but the trouble with the poor folks is that they have to pay the same rate of interest, the same taxes, the same rates for doctors and undertakers as they have always paid.

Jane Wallis, interior decorator: I'd like to see more money in circulation. The people who can afford it will have to get back into the frame of mind where they're willing to think about a few luxuries instead of mere necessities. A lot of them make me tired, wrangling over a few pennies that don't make any difference to them. A return to normal conditions would come a lot quicker if people generally would do something about it and stop sitting around waiting for a miracle to happen

COTTON CO-OPERATIVE SUES TRADE JOURNAL

NEW ORLEANS, Dec. 1.—(AP)—The Staple Cotton Co-operative Association, of Memphis, today filed suit for $100,000 damages against the Cotton Trade Journal, of New Orleans, alleging the Journal published a story criticizing the co-operative's activities through the Mississippi delta with a resultant menace to the co-operative's credit standing among southern farmers.

AL SMITH URGES CITY GOVERNMENT ON STATE PATTERN

Continued from First Page.

nickel that is paid for carfare goes directly to the city to relieve the crushing burden of sinking funds and interest on the enormous amount of money expended on the subways."

8. Adoption of toll charges for use of New York bridges.

In characteristically forceful manner—and with many a joke to lighten the seriousness of what he was saying—the native East Side New Yorker lashed out at the "red tape" he said has tied the present city government in knots.

In making suggestions for immediate relief of financial problems troubling the city fathers, Smith, democratic presidential nominee of 1928, repeatedly criticized the Reconstruction Finance Corporation.

"The R. F. C.," he boomed, "is not willing to lend money (for an East Side housing project) because they are talking about adequate security and they are talking about additional equity money.

"They've got a lot of high-toned phrases down there that really don't mean anything.

"They don't stop to realize that we are at war here and we cannot stop to think whether the government of the U. S. is going to lose a couple of hundred thousand dollars or gain it. . . .

"The holdup at the present time is in the Reconstruction Finance Corporation, and if there ever was anything that could possibly happen that would show the absurdity of leaving these things to seven men, it is what is taking place down there in Washington at the present time.

When one of the committee members, Assemblyman Cuvillier, said New York bankers "will not buy our bonds," Smith replied with a grin:

"Well, that is the reason why I want to sell them to the federal government."

HOOVER AND AIDS STUDY NEW NOTE ON BRITISH DEBTS

Continued from First Page.

world trade and would lead to further falls in commodity prices with disastrous consequences from which no nation would be exempt."

A discussion of the entire debt problem between the United States and Great Britain was urged as likely "to bear fruitful issue for revival of world prosperity."

The note also said the British government was "convinced that the prospects of success would be materially improved by the postponement of the December installments" and that it is "prepared to consider with the government of the United States of America any manner in which that postponement might be most conveniently arranged."

In suggesting the suspension of December payment of $95,000,000 the note said this proposal "would in no way affect any ultimate settlement" and "is necessary in order to create conditions favorable to a successful issue of subsequent conversations."

The note said: "The difficulties of making transfer in present circumstances are so great and would involve such far-reaching reactions both financial and political, that the resulting doubts and anxieties in regard to the immediate situation would distract the attention of governments and people when the chief need was an objective and systematic approach to the problem to be solved."

The note discussed at length the history of the financial agreements growing out of the war. It conformed with the suggestion of President Hoover that more facts about Great Britain's financial condition would be necessary to command the attention of congress.

Picturing the changed conditions which the depression has brought about in the world since the debt agreements were made, the note said:

"Currencies are threatened with instability if not with collapse and controls and restrictions intended to remedy the trouble have merely aggravated it. . . . In all directions there are signs of paralysis of trade and the threat of bankruptcy and of financial collapse. The international monetary mechanism without which the world cannot effectively conduct its daily life is being broken into pieces with all the manifold forms of privation and distress which this involves. The countries of the world cannot even begin to consider how to restore this mechanism until the causes which undermined confidence have been removed. One of the most important of these is inter-governmental debts. . . .

"It will not profit a creditor country to collect a few million pounds or dollars if it thereby perpetuates a world disorder which reacting on itself involves losses of revenue many times greater; and a settlement, however generous it may seem, which relieves the economic machinery of the world by clearing up these inter-governmental payments, would be repaid again and again by the contribution it would make to the world revival.

"For this loss and suffering is not due to the niggardliness of nature. The triumphs of physical science are ever growing and the vast potentialities of the production of real wealth remain unimpaired. It is in the power of the governments of the world and particularly of the United States and of the United Kingdom, as the two greatest creditor nations, if they unite in co-operating, to make the first essential step towards averting disaster, financial, economic and political."

To Dance in 'East Lynne' at Erlanger

Young pupils of Mrs. Senia Solomonoff, famous Atlanta dancing teacher, will give a special minuet at every performance next week of "East Lynne," which is being given a lavish revival at the Erlanger theater by the Atlanta Permanent Players, with a cast of 50 people. Costumes of 1861 will be used. Above, left to right, are Ragolda Jacobs, Marjorie Nobles, Adelita Perez, Christine Jones and Betty Ann Solomonoff. Staff photo by Bill Mason.

NEGOTIATION OPEN FOR BEER IN STATE

Continued from First Page.

looking after the matter of firing up the home boilers with characteristic loyalty. As a matter of fact some of them are taking time by the forelock—so to speak—and negotiating over options on breweries.

Atlanta, representatives of the Atlanta Ice and Bottling Company said Thursday, is "plenty ready" to shoot the works the minute the lawmakers lift the lid. Quite naturally, there is some little speculation about how quick this will be done, what form it will take and who's going to be the official chemist to say whether it's 2.75 or better.

Local brewery representatives said Thursday that they are adequately prepared to supply Atlanta's demand for real beer. There isn't much doing in the near stuff line, they explained, but if and when the several governments follow the democratic platform local plants are equipped to start the kegs rolling and contribute no little relief to the unemployment situation.

At least two places in Atlanta are ready to drive the bung in, tap the keg and turn on the draught. Just as it was two decades ago, except for alcoholic content, the famous Ansley near-beer fount is prepared to dispense something stronger than 1-2 of 1 per cent. Hundreds of times daily now, patrons breeze in and order a hot tamale and a glass of "light" or "dark" (quite near stuff), and say to the man at the fountain:

"It won't be long, now."

And, too, in the equally famed grotto of the Piedmont, the men who mourn for the days that were—but which, alas, will never be the same, can serve real stuff in mug, stein or bottle in a jiffy if the solons on Capitol Hill just say the word.

There's the rub. In political parlance, it looks very much like the representatives of the people are going to vote wet, without consulting, by referendum, their constituencies. But—"on the other hand—"

Spring officially arrives March 22. Congress, the short session, opens next Monday and quits March 4. Georgia's state legislature, the last word so far as beer for Atlanta is concerned, meets January 9 and can sit for 60 days or quit in 10.

Mr. Allen may be right and the passing of winter may bring something besides the turn of a young man's fancy.

Yet, Mr. Allen may be "all wet."

Fewer Colds, less severe colds for you this winter with Vicks Plan for better Control-of-Colds.
USE
VICKS Nose & Throat DROPS
To PREVENT many Colds
VICKS VapoRub
To end a Cold SOONER

S-S-CHAMPLAIN
Cabin and Tourist Class . . . from New York to Plymouth and Le Havre . . . Delicious French cooking . . . Ask your travel agent.
Also: S. S. Paris, Jan. 21; De Grasse, Jan. 5
DEC. 21
French Line
718 Common St., New Orleans, La.

Simply Miraculous!

Morocco Velvet Robes and Pajamas

$3.98

It's too amazing for us to take in, for all Morocco velvet robes and pajamas we ever saw or heard of were priced around $9.95! Gorgeous robes and pajamas in an elegant quality of Morocco velvet that looks frightfully expensive.

Apple Green
Hyacinth Blue
Tomato Red
Chartreuse
Green
Dusty Pink

Davison-Paxon's Third Floor

DAVISON-PAXON CO.
ATLANTA — Affiliated with MACY'S, New York

THE CONSTITUTION

CLARK HOWELL
Editor and General Manager.
Clark Howell Jr., Business Manager.

THE SOUTH'S STANDARD NEWSPAPER — CONSTITUTION — ESTABLISHED 1868

Entered at the Postoffice at Atlanta as second-class mail matter.

Telephone WAL. 6565.

SUBSCRIPTION RATES.
By Carrier or Mail

	1 Wk.	1 Mo.	3 Mo.	6 Mo.	1 Yr.
Daily and Sunday	20c	90c	$2.50	$5.00	$9.50
Daily only	16c	70c	2.00	4.00	7.50

Single Copies—Daily, 5c; Sunday, 10c.

BY MAIL ONLY

Sunday	10c	45c	$1.25	$2.50	$5.00

R. F. D. and small or non-dealer towns for 1st, 2nd, 3rd zones only.
Daily (without Sunday) 1 year ... $5.00
Daily and Sunday, 1 year 7.50

KELLY-SMITH COMPANY, national representatives, New York, Chicago, Detroit, Boston, Philadelphia, Atlanta.

THE CONSTITUTION is on sale in New York city by 2 p. m. the day after issue. It can be had: Hotaling's News Stand, Broadway and Forty-third street (Times building corner); Shultz News Agency, at Bryant Park and Grand Central Depot.

The Constitution is not responsible for advance payments to out-of-town local carriers, dealers or agents. Receipts given for subscription payments not in accordance with published rates are not authorized; also not responsible for subscription payments until received at office of publication.

Member of The Associated Press.
The Associated Press is exclusively entitled to use for publication of all news dispatches credited to it or not otherwise credited to this paper and also the local news published therein.

ATLANTA, GA., DEC. 2, 1932.

A MUDDLED WATERWAY.

The hearings before the senate foreign relations subcommittee on the advisability of confirming the St. Lawrence waterway treaty were resumed this week. Under this treaty it is proposed to spend from $543,000,000 to $1,000,000,000 — and the figure may reach $1,500,000,000—on a project to connect the Great Lakes with the sea in order that ships of ocean tonnage which do not draw more than 25 feet can transport shipments, principally of grain, from interior states by way of the lake cities' ports.

It is not often that a hearing develops opinion differing so radically, and as a consequence there has arisen much doubt as to the feasibility of the enterprise from an economic standpoint. An impressive instance of the divergent viewpoints is the contention of the proponents of the waterway that it will cost not more than $543,000,000, while the experts who oppose the project assert the cost will be more than a billion dollars. One noted expert, Colonel Hugh L. Cooper, builder of the famous Dnieper dam in Russia, estimates that the St. Lawrence project will cost not less than $1,350,000,000. And if ocean-draft ships are to be able to navigate the waterway and receive cargoes at lake cities, there must be $500,000,000 added as the cost of deepening Great Lakes harbors.

There is also a singular lack of unanimity concerning the possible saving in freight rates which would benefit the west. William N. Pelouze, Chicago manufacturer and a director of the Great Lakes-St. Lawrence Tidewater Association, believes the waterway would produce savings of 10 cents a bushel on the shipment of grain for export during normal times, bringing the rate from lake cities to Liverpool down from about 20 cents a bushel to about 10.

W. H. Chandler, manager of the traffic bureau of Merchants' Association of New York, asserts that a lower rate, as evidenced by the action of the railroads operating east from the head of the lakes in reducing rates at President Hoover's request, will merely lower the price of export grain, and the farmer will not be in the slightest benefited.

After commenting on the assertion of waterway advocates that the freight rate on grain would be reduced from 20 cents a bushel to 10, and showing that on November 12, 1932, the rate from Duluth via New York to Liverpool was only 12.6 cents per bushel, Mr. Chandler adds:

> The alleged savings which have been held out as a bait to western shippers to get their support of this project are drawn from thin air. They have never been supported by anyone familiar with transportation rates.

When experts disagree, it is time for taxpayers to be wary. Just at present our country is confronted with a more vital problem than that of a maybe or maybe-not waterway project. If the St. Lawrence waterway, after vast expenditures of public funds, should justify the optimistic forecasts of its proponents, the railroads of that section will sink still deeper in the mire of deficits.

Common sense would seem to suggest that our attention be directed to a solution of the nation's major transportation problem. It seems clear that such a waterway would not only jeopardize a serious portion of the $26,000,000,000 total property investment accounts of the Class I railways of the United States, but would add a new and heavy burden on the already overloaded taxpayer.

A larger view of the effect of this waterway scheme would include the damage which will be done to all Atlantic seaports, from Boston to Jacksonville. In addition to the adverse effects upon the ports along the seaboard, the St. Lawrence scheme would bring about severe competition with the already established governmental waterways in the Mississippi.

Obviously, it would be futile to embark on a waterway scheme on which experts cannot agree. And if, and when, they do reach an agreement, it will be time enough to begin the work when there is a surplus in the nation's treasury.

A SNIPPET AMONG ORACLES.

"Orchard House," dubbed "Apple Slump" by the family which made it famous, was opened to the public this week in Concord, Mass., by the Alcott Memorial Association, in celebration of Louisa Alcott's centenary. By way of reviving memories of the past, great baskets of apples were placed in various rooms of the rambling old homestead and visitors were invited to "keep the doctor away."

It was in the season of the transcendentalists and the Brook farm experiment, when James Russell Lowell was overrated and Ralph Waldo Emerson had not been acknowledged at his full worth—when Harvard, with its parochial proclivities, was more like a literary society than an institution of learning—that Louisa May Alcott began unpretentiously to write the hearthstone stories which still delight the young and often draw a re-reading by the parents.

"Jo," "Meg," "Beth," "Amy" and "Marmee"! What memories still cluster around these lively and lovable characters, who lived—who still live—in the pages of "Little Women" and "Little Men."

In a nation-wide survey recently made among 80,000 girls, ranging in age from 10 to 18 years, it was revealed that "Little Women" was the favorite book of the vast majority. More than 6,000,000 copies of Miss Alcott's books have been sold, 2,000,000 of which were "Little Women" and a million "Little Men," while "An Old-Fashioned Girl" has passed the 600,000 mark and "Eight Cousins" more than 400,000.

It is related that in Miss Alcott's day, "better-class" children were forbidden her books because they were "too free and easy in manner and the dialogue was somewhat colloquial." The Brahmins of the period resented her writings as vulgar. What an era of literary autocrats that was! Margaret Fuller, without benefit of psychoanalysis, valiantly combated the limitations of her environment only to arrive finally at the proud compromise of "accepting the universe." James Russell Lowell, who recently was aptly called "a distinguished provincial," was versifying Sir Launfal's Vision, thereby creating a poetic plague to pester three generations of school children. And Thomas Carlyle, abused by a fishmonger's wife, had annihilated her with one fiercely uttered polysyllable: "Parallelepipedon!"

No wonder Louisa Alcott, seeing herself an insignificant snippet in the midst of orotund oracles, scorned her own works as "pap for infants." Nevertheless, it was she who captured something human, and today her books are enshrined in the hearts of childhood while those of Lowell are embalmed between rarely opened covers.

A NEEDED ORGANIZATION.

Wise counsel is given to the business, industrial and agricultural interests in the south by Howard E. Coffin, president of General Textiles, in his advice that there be built up in this section a "well-rounded organization which can carry forward through subcommittees, organized in a practical and comprehensive way, a wide variety of activities at the same time."

Mr. Coffin spoke in Birmingham before a gathering of industrial, financial, agricultural and educational leaders of eight states, called together by the southeastern council for the purpose of formulating a program designed to restore economic soundness.

In no section of the country is such an organization more vitally necessary. Until recent years the south has been almost entirely agricultural, but within the last quarter of a century its industry has made far-reaching strides forward.

The development of southern industry should have resulted in better balanced, more economical and efficient business conditions than now exist. That it has not done so is largely due, as expressed at the Birmingham meeting by Hugh McRae, of Wilmington, N. C., to the existence of a "no man's land" between agriculture and industry, and the continuation, in the same speaker's opinion, of an agricultural system which is "the worst in any civilized land."

Until there is a closer liaison between these great natural resources of mine and field and our new and fast-growing industry, we will not reap the prosperity to which we are entitled. The development of the Southeastern Council, or some other similar institution, along the lines suggested by Mr. Coffin, would undoubtedly go far towards the elimination of the economic "no man's land" which is now retarding our progress.

One thing that is not charged to the pituitary gland, as yet, is insanity.

THE WORLD'S WINDOW

BY PIERRE VAN PAASSEN.

A Reply to Three Atlanta Hitlerites.

When I was a little boy a man used to come to the door of our house quite regularly on Monday mornings. He was a poorly dressed individual but neat. He wore shoes, for one thing, which was an exception in the rural regions, where most people got along on clogs, even on Sundays in church, and a deafening clatter it was on the flagstones. This man, though, was not an ordinary beggar. He was a wandering troubadour, you might say, a sayer of pretty rhymes. And for that reason a welcome visitor. In exchange for a few coppers he would take out a piece of paper and a pencil and write down a little poem, a rhyme. Because of this practice he was popularly known as Jean the Rhymer. His name probably wasn't Jean at all. For he was a Jew. And John is not a Jewish name now, although once it was, as you may verify in the New Testament.

Well, I must say they pleased everybody, those rhymes. They were artless things, to be sure. Nevertheless pretty, and full of good humor at times. I remember some of them to this day. They cannot easily be translated. At any rate, in translation there is certainly no rhyme to them at all. For instance, he would say, looking up at the sky: "This is a lovely day, the wheat is growing fine, the birds are singing gaily in the orchard, because the cherries are ripening and the juicy pears, why not give Jean the Rhymer a loaf of bread with a piece of sweet cheese and he will be even happier than those birds." All this in rhyme, you see.

Well, he got the bread and the cheese, and something to jingle in his pockets besides. There was plenty at my home in those days, plenty and to spare.

Sometimes he ventured into prophecy, too, the sly fellow. He used to close his eyes and say to the girls: "I can see your future husband before me. A big farmer he is, with blond moustaches. He wears fine clothes. He is rich. O, what a wedding that will be!" The girls used to dig into their purses and hand him a coin, or maybe two. For, believe me, that was the kind of music girls liked to hear.

One day, however, I was walking in the nearby town and I saw some yokels, some hooligans we would say, and they had Jean the Rhymer in their midst. They had formed a ring around him. They were beating him with their fists and spitting in his face. "Jew," they said. "Christ-Killer!" and they struck him again. The old man saw me and he looked at me with his big brown eyes.

"Help me!" he cried.

I couldn't help him. I was no match for those farm boys. Moreover, tears had come up in my eyes. I was powerless. And so I walked away, my head in a whirl, my sense of justice outraged. It was, perhaps, the first evil I ever saw, the first instance of man's inhumanity to man. It left a deep impression on me.

Arrived at home, I told my mother about the incident. She was aghast herself. Later in the same day in the evening during supper she told us more about the Jews. "It is not wise to injure them," she said, "for it is written: 'They are My people; they ar the apple of God's eye.'" Or words to that effect. It was a Bible-text and I have no Bible at hand here to quote the exact words. But we understood very well what she meant, fo the apple of our own eyes, we knew, was sensitive in the extreme and it caused great pain to it roughly.

"Yes and," she went on, "of all the peoples on earth, the wise Greeks, the great Egyptians, the noble Romans, none were deemed as worthy as the Jews, for the Jews were selected by God to give the world its Savior!" That is the way my mother talked. "We owe it to Christ, who means so much to us," she said, "not to join in this evil and uncivilized thing of Jew-baiting. I cannot help it when others are guilty of this practice," she went on. "But I want my boys to be above it. And against it! Will you promise me this?" She looked around the small circle of her sons. We promised.

The others are gone. They have no promises to keep. But I have. And this is the reason those of you who took exception to my views recently that I entertain these views.

(Copyright, 1932, for The Constitution.)

Georgia Heroes Of the World War

By Sergeant L. E. Jaeckel
(All Rights Reserved)

WILLIAM A. MITCHELL, colonel, corps of engineers, United States army, awarded the Croix de Guerre of France for gallantry. Having taken command of the Second engineers, second division, just prior to the battle of Soissons, he served with distinction as the leader of this regiment until the close of hostilities. Under his skillful direction his regiment successfully accomplished all the important technical missions assigned to it. His high military attainments were reflected by its efficiency in combat operations.

Subsequent to the armistice, he continued to render important services to the American expeditionary forces as chief of engineers of the Eighth army corps.

Residence at appointment, Columbus, Ga.

PERMIT TO PARADE ON CAPITOL LAWN DENIED MARCHERS

Continued from First Page.

on the streets exhibited a box containing 67 cents and said she had been soliciting funds for the "marchers" expected to come through here Saturday en route to Washington.

Assessing a $5 fine against the woman, but suspending payment, the judge said that begging on the streets is unlawful without a permit from the director of public safety.

500 "HUNGER MARCHERS" EN ROUTE TO PITTSBURGH

YOUNGSTOWN, Ohio, Dec. 1.—(AP) Five hundred "marchers" en route to Washington to seek federal aid, headed their trucks and automobiles toward Pittsburgh today after spending the night in quarters provided by Youngstown sympathizers. Another group of about 160 marchers moved eastward from near Steubenville.

THURSTON'S DAUGHTER SEEKS DIVORCE DECREE

PITTSBURGH, Dec. 1.—(AP)—Jane Thurston, daughter of the magician, told a story of beatings which left her with blackened eyes, and of humiliation and pain through other mistreatments in seeking a divorce today from Henry D. Harris, of Pittsburgh.

Judge James H. Gray reserved decision on the decree.

He Is a Poor Guide Who Leaves His Followers on a Path to Nowhere

By Robert Quillen

In regions remote from civilization, where sins are rustic and few, protests against the established order are limited to getting drunk and "disturbing public worship." Young rebels make a show of their defiance by surrounding a church at night and firing their pistols into the air.

The protest of more sophisticated youth is expressed less noisily, but the reason for it and the point of attack are similar.

The young are idealists. Knowing little of the difficulties that interfere, they require perfection. And as they discover the world's imperfections they become temporary cynics.

Adults are enemies who interfere and thwart. The world's institutions are the work and property of adults. Therefore the institutions are enemy institutions to be scorned and condemned.

The most sacred of these adult institutions is religion. It follows, then, that rebel youth can make its protest most alarming and most spectacular by striking at this very heart and citadel of adult rule.

In other lands students riot to express their scorn of the established order. In America they become socialists and assure one another that God is a myth.

During the age of protest, youngsters rejoice in literature that condemns the world. Brann's "Iconoclast" was almost a college textbook. Now Mencken is the campus prophet. And in most of our larger shools there are "liberal" professors who win youth's admiration by thumbing their noses at God.

The sad part of it is that so many young people do little or no thinking after they finish school and so never purge their minds of rebel agnosticism. They solve the greatest of problems by refusing to think about it.

Left to his own devices, the intelligent youth doubtless would observe the mathematical perfection of nature and conclude that a supreme and omniscient intelligence planned it. Since natural laws still function, he would conclude that the power behind them still reigns. And since nothing can be destroyed, however much its form is changed, he would assume that the mysterious something called life is somehow and somewhere everlasting.

Belief in God has made life better for millions. Some can achieve it by means of logic. Others can learn only from teachers, and these owe much of life's bitterness to instructors who taught them only to doubt.

(Copyright, 1932, for The Constitution)

HOLLYWOOD IN PERSON

BY MOLLIE MERRICK.

(Copyright, 1932, by the North American Newspaper Alliance, Inc.)

HOLLYWOOD, Cal., Dec. 1.—At the last moment "Taloo" Bankhead decided to go to New York and all her friends dropped in on her to say bye-bye, for the present, anyway. It seems all sorts of complications arose over that contemplated contract with Warners and so it was laid away for the time being.

With all her ups and downs out here, nobody has more good friends than Tallulah Bankhead, and all of them are very sorry to see her leave. She has her choice of several good plays (according to naive rumor; personally, I don't think there are several good plays in the world today), and will do one of them this season in New York, later accepting a London offer which has been made to her.

Harry Lauder up and told the motion picture industry what ailed it when William Morris Jr. gave a reception in his honor and the moguls of the talkie were assembled. Asked for a speech, the venerable Scotsman gave one—and one calculated to make the hair curl. According to Sir Harry, when the movies have been making a product which will entertain two or even three generations—as Sir Harry has—they can consider themselves good. And until then—and up to then—they needn't think they're such a much.

Everyone took it in good faith and with good nature.

Joan Crawford and Jack Gilbert will be co-starred in a forthcoming M-G-M picture. "Son Daughter," which is just finished, is said by officials of the company to be one of the outstanding hits of their season. They feel that Helen Hayes will make a new record for popularity in this Chinese idyll, and that Ramon Novarro as the young student has one of the hit roles of his entire career.

Health Talks

BY DR. WILLIAM BRADY

THE UNCONSIDERED SOURCE OF INFECTION.

A correspondent says she was calling on a friend who has pulmonary tuberculosis. Her friend asked for her telephone number. The visitor wanted to write the telephone number on a card. The invalid handed her a pencil. Without thinking of what she was doing the visitor put the point of the pencil upon her lips or tongue to moisten it. Now she is alarmed and wishes to know what precaution she can take to prevent infection.

Too late! Too late! If the lady is destined to contract tuberculosis from her sick friend the infection probably occurred while she was chatting with the patient and before she used the pencil at all.

Of course it is possible that the patient had just moistened the tip of the pencil with her saliva and, if her tuberculosis is active, some bacilli may have been deposited on the pencil tip. But even if a transfer of tubercle bacilli were accomplished in this indirect way, it is highly improbable that they can gain a foothold in the body of the visitor. Even a few moments of exposure of the tubercle bacilli to the baneful effects (to them) of dryness, daylight and the comparatively low room temperature (which is far below what tubercle bacilli are accustomed to and require if they are to live or thrive), renders the germs innocuous if it does not kill them.

Assuming the patient has active tuberculosis (and therefore tubercle bacilli are being given off in the sputum), if a visitor stands or sits within five feet the visitor is being sprayed with a spray of moisture or mucus droplets, most of them invisibly minute, some of them perhaps containing tubercle bacilli, all the while the patient chats with her.

That is the usual mode of infection with any or all respiratory infections, I believe.

(Copyright, 1932, for The Constitution.)

Army Orders

WASHINGTON, Dec. 1.—Army orders:

Lieutenant Colonel Frank Geere, coast artillery, to Kansas City.

Lieutenant Colonel William B. Meister, Major Chauncey E. Dovell and First Lieutenant Richard L. Daniel, medical corps, and Major William D. White, dental corps, to Hot Springs National Park, Arkansas.

Lieutenant Colonel Henry C. Miche, Major Alfred Mordecai and Captain Stanley W. Matthews, medical corps, and Major Raymond W. Pearson, dental corps, to Fort Benning.

Lieutenant Colonel Thomas L. Ferenbaugh, Majors Samuel R. Norris, Myron P. Rudolph and Samuel J. Randall, dental corps, to Fort Hayes.

Colonel Robert M. Blanchard, Majors Paul H. Streit, George D. Chunn, medical corps, and Major Dells Gray, dental corps, to Fort Leavenworth.

Lieutenant Colonel James A. Wilson, Major Harvard C. Moore, Captain William S. Stone, medical corps, and Major Jay R. Haskin, dental corps, to Fort McPherson.

Lieutenant Colonel W. Lee Hart, Majors Charles G. Hutter, Charles B. Callard, medical corps, and Captain Walter E. Chase, dental corps, to Fort Omaha.

Majors John Dibble, Brown S. McClintic, Stanley G. Odom and Thomas C. Daniels, dental corps, to Fort Sheridan.

Colonel Herbert G. Shaw, Majors Charles W. Sale, Christian H. Dewey, medical corps, and Captain Arthur L. Irons, dental corps, to Fort Sill.

Lieutenant Colonel John R. McKnight, Majors Ralph E. Curti, Theodore W. O'Brien, medical corps, and Major Arne Sorum, dental corps, to Fort Snelling.

Colonel Perry L. Boyer, Lieutenant Colonel William E. Hall, Major Floyd V. Kilgore, medical corps, and Major Thomas L. Smith, dental corps, to Jefferson barracks.

Colonel Raymond W. Metcalf, Majors Percy E. Duggins, Morgan C. Berry, medical corps, and Lieutenant Colonel Arnell P. Matthews, dental corps, to Letterman General hospital, San Francisco.

Lieutenant Colonel Mahlon Ashford, Majors John I. Meagher, James H. Ashcraft, medical corps, and Major Avery G. Holmes, dental corps, to New York city.

Major Charles W. Riley, Harry A. Bishop, Captain Arnold A. Albright, medical corps, and Major James J. Weeks, dental corps, to Washington, D. C.; Major Her James Fairchild, specialist reserve, to Washington, District of Columbia.

Captain William H. Craig, infantry, to eighth corps area; Captain William H. Craig, infantry, to Fort Sam Houston; Captain Claude M. Adams, eighth infantry, relieved from Fort Screven, Ga., and ordered to Fort Monroe; Captain Walter L. Sherfey, infantry, retired.

First Lieutenant William R. Mackinson, quartermaster corps, relieved from Chicago quartermaster depot, and ordered to Fort Benning.

Majors Charles W. Ryder and Walton H. Walker, infantry, to Fort George G. Meade; Major Leslie T. Saul, infantry, to Washington, D. C.

PAYMENT UNWISE, BRITAIN BELIEVES

Continued from First Page.

of the very adverse balance of trade between the United Kingdom and the United States of America, which amounted to 78,000,000 pounds (currently about $250,000,000) in 1931."

"In the present circumstances," the note continued, "this could be done only by adopting measures which would further restrict the British purchase of American goods."

Silent on Payment.

The communication did not state whether, in the event Washington refused to suspend the $95,550,000 installment due December 15, the government would pay or refuse to pay. The inference that it would pay might be drawn from the fact that the difficulties in the way of the various forms of payment were expounded. There was no statement that it was impossible to pay.

In essence, the note set forth the British position thus: Britain has forgiven her debtors and so she expects to be forgiven by her chief creditor.

Among the arguments advanced were that resumed payments would seriously dislocate the exchanges of the world and would make necessary a revision of the Lausanne agreements, which put an end to German reparations received by the European governments and established in their place a bonded German debt of approximately $714,000,000.

The note sought to establish a clear distinction between the position of Great Britain and the positions of the other nations owing war debts to the United States.

Bulk from Britain.

It pointed out that of the total American receipts from payments on war loans, 80 per cent come from Britain. This amounted to another way of stating the frequently heard British contention that France and Italy obtained better debt settlements from the United States than the London government did.

Referring to the American contention that suspension of payment would transfer the burden to the American taxpayer, the government declared the position of the British taxpayer to be in no way different.

Great Britain, the note said, is not asking the American taxpayer to make a greater sacrifice than the British taxpayer already has made.

"The interests of both countries lie in co-operating for revival of world trade," the communication continued.

The government asserted that between war debts and commercial debts there was a difference. For war debts—including reparations—are unproductive.

Pound Rallies.

The pound sterling continued its upward movemnt today as the British people awaited American reaction to the government's latest plea for postponement.

The exchange market was apparently optimistic for the pound went to $3.24, or 5 cents above the lowest level of the week, and closed at .21 3-8. The market closed yesterday with the pound at $3.20.

Soon after the finishing touches were put to the British note Prime Minister Ramsay MacDonald turned his attention to the important five-power disarmament conference scheduled to be held in Geneva. He left London this afternoon for Switzerland by way of Paris.

The five-power parley has been arranged chiefly by Norman Davis, the American representative, in an effort to bring Germany back to the full disarmament conference. It was understood here that Baron Konstantin Von Neurath, German foreign minister, had agreed to meet Mr. MacDonald and representatives of other powers.

There was some uncertainty, however, as to the date of these conversations.

The press continued to speculate tonight on the action the British government will take providing the request of postponement of the debt installment is again denied by Washington. While there was no official comment on the subject, there was a strong belief that the debt would be paid and in gold.

WORLD'S GOLD SUPPLY SHOWS U. S. SOUND

WASHINGTON, Dec. 1.—(AP)—In renewing its plea today for a moratorium on the $95,550,000 due the United States December 15, Great Britain called attention to its low gold supply.

Payment in gold, the note from London said, "would involve the sacrifice of a considerable part of the gold reserves of the Bank of England which are widely regarded as no more than sufficient for the responsibilities of London as a financial center."

At the end of October the United States held $3,818,000,000 of the world's $11,696,000,000 gold supply. France held $3,250,000,000.

The federal reserve board statistics showing these gold reserves of central banks and governments had the October report for only the two leading gold nations. It gave the September total for other European countries as follows:

"Canada, $81,000,000; Austria, $21,000,000; Belgium, $359,000,000; Bulgaria, $11,000,000; Czecho-Slovakia, $49,000,000; Denmark, $36,000,000; England, $678,000,000; Germany, $195,000,000; Greece, $7,000,000; Hungary, $17,000,000; Italy, $305,000,000; Netherlands, $416,000,000; Norway, $38,000,000; Poland, $55,000,000; Portugal, $18,000,000; Rumania, $57,000,000; Spain, $435,000,000; Sweden, $55,000,000; Switzerland, $509,000,000; Union of Soviet Socialist Republics, $368,000,000; Jugo-Slavia, $31,000,000; six other European countries, $28,000,000.

BICENTENNIAL GROUP TO VISIT ROOSEVELT

President-Elect To Respond to Invitation to Head State Honorary Committee.

President-elect Franklin D. Roosevelt has made a special appointment on behalf of the Georgia bicentennial commission for next Tuesday afternoon at the Meriwether inn when representatives of many thousands of Georgians will gather to receive his response to the invitation to become president of the honorary committee of the Georgia bicentennial celebration.

Those who will call on Governor Roosevelt are members of the Georgia bicentennial commission, members of the executive committee of the commission and members of the advisory committee, who are heads of 55 patriotic, fraternal and other state organizations, representing many thousands of members.

Albert R. Rogers, executive secretary of the commission, Wednesday sent invitations to all members of the commission and the committees to assemble at Meriwether inn promptly at 3:30 o'clock Tuesday, preparatory to meeting Governor Roosevelt at 4 o'clock.

Just before the national election, at the request of the Georgia bicentennial commission, Governor Russell invited Governor Roosevelt to accept the presidency of the honorary committee of the bicentennial celebration. The trip to Warm Springs Tuesday is to enable members of the commission and its committees to pay their respects and receive the governor's response to the invitation.

SPECIAL SESSION LOOMS ON FAILURE OF FARM MEASURE

Continued from First Page.

elect have expressed the view that congress at the short session cannot complete the task that is being cut out for it.

The discussion with Hill covered particularly the tobacco production phase of farm relief. They also talked over the dual taxation of cigarets by states and by the federal government.

In the conversations over the methods that might be employed for raising the price of tobacco to the farmer, Mr. Roosevelt suggested that Hill get in touch with the agricultural committees of the senate and house which now are engaged in discussions of plans for the legislation.

Mr. Roosevelt said that plans for legislation for refinancing farm mortgages were also being considered by the banking committee.

The delegation from the Crusaders for Economic Liberty, led by George Christians, president of the organization, and W. M. Higgins, of Chattanooga, traveled up Pine mountain in a big, blue automobile that shone resplendently in the sun. They were ushered into see Mr. Roosevelt shortly after their arrival and for some time sat alone with him in their conference, even the secret service men being dismissed. They asked him his approval of their measure which was introduced last session at the request of Christians by Representative McFadden, republican, Pennsylvania, a former chairman of the house banking committee.

Provisions of Bill.

The bill called for replacing the present monetary system with one which would base currency on the wages for unskilled labor and attempt to stabilize these wages at a level of 42.62 cents an hour.

Christians said after leaving the president-elect that his group had a very satisfactory talk with Mr. Roosevelt and that as a result a demonstration that had been planned for Warm Springs if they had been refused an interview would be called off.

Christians said there were approximately 6,000 members of his organization gathered at Columbus and that they had planned to march upon Warm Springs.

Only a few minutes after Christians left Major General Edward L. King, commandant of the fourth corps area with headquarters in Atlanta, came with his aides to pay a formal call upon Mr. Roosevelt.

LEADER OF CRUSADERS CONFERS WITH ROOSEVELT

BY JAMES H. STREET.

COLUMBUS, Ga., Dec. 1.—(AP)—A meeting, which Mayor H. C. Smith said was attended by "at least a thousand persons," was held in the courthouse here tonight and the purposes of the organization known as "The Crusaders for Economic Liberty," explained by the leader, George W. Christians, of Chattanooga.

The meeting was followed by a street parade. Officers said there was no disorder and Christians said the parade was in celebration of a conference held today in Warm Springs, Ga., with President-elect Roosevelt.

W. M. Higgins, of Chattanooga, told the crowd that the purpose of the organization was to "promote legislation to make human effort the monetary basis" of the United States.

Christians said his conference in Warm Springs today had been very pleasing. He said he was given a cordial welcome by Governor Roosevelt and that as a result of the meeting with the president-elect there would be no need of a demonstration at Warm Springs Saturday as had been planned. He added that such an act would only mean "embarrassment for the president-elect," and told the crowd that there would be no more demonstrations on the part of the organization, saying, "we shall wait for favorable action when congress meets."

Higher Standard of Living Seen by Ford in Interview

BY MARBEN GRAHAM.

HENRY FORD HOSPITAL, DETROIT, Mich., Dec. 1.—(UP)—Henry Ford, convalescing from his recent operation, told the United Press in an interview today that America surely, if slowly, is returning to an even higher standard of living than in recent "boom" years, that he has no idea of retiring or selling stock in his company to the public, and that he soon will offer "something new" to the automobile world.

Except that his face appeared chalky in place of a deep tan, and that he seemed several pounds lighter as he lay propped up in an ordinary steel cot in a $20-a-day hospital suite, Mr. Ford looked no older than he did last July on his 69th birthday.

Three of us were escorted to the manufacturer's isolated and guarded room on the third floor of the structure which has cost him almost $20,000,000 by Dr. Roy D. McClure, chief of surgery here, and the man who operated on Ford Saturday evening for hernia and gangrenous appendix.

James Roosevelt, son of the president-elect, had just left the room with Ford's words: "I'm always with our president, no matter who he may be, for eight years."

Both rooms of the suite were banked with flowers. A particular bunch of 74 flowers, each contributed by a pupil of Mr. Ford's school at Greenfield Village, occupied a prominent place near the bed. Newspapers and weekly news magazines on a table and his conversation indicated Ford was keeping in close touch with current affairs.

"Our standard of living," Ford said, "is not a question of wages but rather of fair exchange; of people going to work instead of hanging around looking for jobs; of producing products so cheap and so good that people will feel that they simply have to buy.

"If you stimulate people's desires to buy sufficiently, they'll find a way to get the money."

In this connection, Ford guardedly said:

"We are going to show you something really new pretty soon. We plan to make a lot of cars next year, and feel certain we will sell them." He admitted that his sales at present are "light," but said his company had not been advertising.

"Congress could help start our recovery greatly, by taking back control of our money, which I believe the constitution intended," he said. "A lot of people," he went on with feeling in his voice, "seem to think that liquor will help and that they will have it by New Year's. If they will just hold their hands to the side of their faces until liquor returns, well, they will have an everlasting patch there."

Ford said that he believed the cities now are crowded with too many thousands of persons who should go "somewhere else."

"They are staying because they are getting fed," he said. "When they make up their minds to make work for themselves rather than hunting a 'job' then they will solve their problem."

"As for that rumor of my retiring," Ford said, "the only way to retire is to start work in the morning, get tired during the day and retire at night. I haven't any more idea of retiring today than I had when I was 10 years old.

"And for the report about our selling stock to the public, I feel today as I always have felt. If we ever have to do that, it is time to begin tearing down the bricks of our plants."

Tea in Honor of Mrs. Curtis Dall Given by Corps of Correspondents

WARM SPRINGS, Ga., Dec. 1.—One of the outstanding social events of President-elect's Roosevelt's stay at Warm Springs took place here this afternoon when members of the corps of Washington correspondents accompanying the incoming executive gave a tea in honor of Mrs. Curtis Dall, daughter of Governor Roosevelt.

The affair was held in the McPherson cottage, which is occupied by the Washington contingent. In addition to Mrs. Dall, who has come to be known as "the sweetheart of the Warm Springs colony," other guests were National Chairman and Mrs. James A. Farley, of the democratic committee; Frank Walker, treasurer of the national committee; Robert Jackson, secretary of the national committee; Governor Richard B. Russell Jr., of Georgia; Senator Walter F. George, Senator John S. Cohen, Admiral Carey Grayson, private physician to the late President Wilson; Breckenridge Long, assistant secretary of state under the Wilson administration.

Decorations, in charge of Ray T. Tucker, Washington correspondent of the New York World-Telegram, consisted of a representation of "the forgotten man" in a background of autumn flowers. Eddie Roddman, of Universal Service, constituted the committee on refreshments, while the other hosts in charge of exits, entrances and eminents was made up of Carlisle Bargeron, of the Washington Herald; Raymond Borst, of International News Service; W. B. Ragsdale, of the Associated Press; Joe Caneva, of the Associated Press, and Gladstone Williams, of The Atlanta Constitution.

The party later adjourned to Greenville, where a quail feast was served in honor of the visiting celebrities.

WILLIAM BUCKINGHAM PASSES IN MISSISSIPPI

MERIDIAN, Miss., Dec. 1.—(AP)—Wiliam Edward Buckingham, vice president of the Meridian Star, died late last night at the home here of his daughter, Mrs. James H. Skewes. He had been ill for the past six weeks, suffering a relapse recently following an attack of influenza. He was 83 years old and a native of Racine, Wisconsin.

Mr. Buckingham had been associated in the publishing business for more than 20 years with Mr. Skewes, his son-in-law, publisher of the Meridian Star and other newspapers.

Early in his life at Racine he was associated with his two brothers, the late Charles P. Buckingham and Burford Buckingham, in the shoe business and later became a manufacturer of wagons and automobile springs. For a time, he established a business and home at Pasadena, Cal.

Mr. Buckingham is survived by two daughters, Mrs. Skewes and Mrs. T. J. Williams, of Milwaukee, Wis.; a brother, Burford, of Racine; a granddaughter, Mrs. Arthur Thomas, of Milwaukee, and a grandson, James Buckingham Skewes, of Meridian.

HAROLD NEWMAN.

NEW ORLEANS, Dec. 1.—(AP)—Harold W. Newman, 60, prominent in financial, civic and political circles of New Orleans, died last night at his residence here. Private funeral services were announced.

Mr. Newman was an investment banker, an active worker in the Little theater, a former president of the New Orleans Stock Exchange and the Association of Commerce, and was a member of the first city council under the commission form of government.

JUDGE CLAIR TAPPAAN.

LOS ANGELES, Dec. 1.—(UP)—Superior Judge Clair S. Tappaan, 54, veteran Los Angeles jurist and father of the former University of Southern California All-American end, Francis Tappaan, died suddenly of a heart attack here Wednesday.

Judge Tappaan was conversing on a street corner with a friend when he collapsed.

As dean of University of Southern California law school for 24 years, Judge Tappaan rose to prominence in legal circles here before his elevation to the bench. He was a native of Baldwinsville, N. Y., and was graduated from Michigan and Cornell Universities.

J. L. PAYNE.

LIVE OAK, Fla., Dec. 1.—(AP)—J. L. Payne, 46, representative-elect from Suwannee county to the state legislature, died here Wednesday of influenza. The body was sent to Chattanooga, Tenn.

WILLIAM WEMMER.

INDIANAPOLIS, Dec. 1.—(AP)—William J. Wemmer, 70, retired cigar manufacturer and a resident of 4115 Pine street drive, Miami Beach, Fla., died at his Indianapolis home Wednesday. He had been in ill health since he came here from Miami Beach last June. Death was attributed to heart disease.

He retired in 1929 from the cigar business which he started with his brother, Henry G. Wemmer, and Harry Deisel, both of Lima, Ohio. Deisel died at Lima yesterday.

The body will be taken to Lima tomorrow.

B. L. BARR.

PHOENIX, Ariz., Dec. 1.—(AP)—B. L. Barr, 86, Union veteran of the Civil War and former president of Western Normal school, at Tremont City, Ohio, died here Wednesday at the home of a daughter, Mrs. Glenn McMahon. He came to Phoenix from Tremont City two years ago.

He is survived by his widow, Mrs. Laura Barr, and five children.

AMADEO VIVES.

MADRID, Dec. 1.—(AP)—Amadeo Vives, composer, died of heart disease today at the age of 61. A new work by him, entitled "Talisman," had been billed for the National Lyric theater here on Friday, but the performance was postponed.

GENERAL GUGLIELMOTTI.

ROME, Dec. 1.—(AP)—General Emilio Guglielmotti, former military attache at Washington, who died Tuesday at the age of 66, was buried today.

The general was an ex-president of the Bersaglieri veterans' association.

General Guglielmotti was an honorary aide-de-camp to the king and a general of the fascist militia. He made a distinguished record in the Libyan war and the World War.

VON ZEDTWITZ TEAM WINS CONTRACT TITLE

NEW YORK, Dec. 1.—(AP)—Four contract masters who are veterans in the bridge wars but who never had played together before sprang an upset today to win the national team championship, a feature event of the American Bridge League's sixth annual tournament.

The team was composed of Waldemar von Zedtwitz, president of the league; George Reith and S. Gaston Churchill, all of New York, and B. Jay Becker, of Philadelphia, representing the Knickerbocker Whist Club. They won 50 of the 80 matches in the three-session event.

Ely Culbertson's four, which had been in the lead and which many observers favored to win, was a close second, just one point behind. It was composed of Culbertson, Oswald Jacoby, Theodore A. Lightner and Michiel T. Gottlieb, all of New York. Hugh Jackson substituted for Culbertson in the first session Tuesday.

The team of David Burnstine, Howard Schenken, Richard Frey and Charles Lochridge, which was runner-up in the recent Vanderbilt cup tournament, placed third with 46 points.

Half a point behind were P. Hal Sims, Willard S. Karn, Sherman Stearns and H. Huber Boscowitz. Sims and Karn, with Von Zedtwitz and Harold S. Vanderbilt as their teammates, defeated Burnstine's quartet for the Vanderbilt cup.

The defending champions in today's play—Commander Winfield Liggett Jr., Mrs. Norman N. Newman, George Unger and Mrs. Elizabeth B. Banfield—finished sixth with 43 1-2 points.

One point ahead of them were H. P. Jaeger and Edward C. Wolfe, of Cleveland, and W. J. Pray and J. Cain, of Indianapolis.

The winners will receive the silver trophy presented by the Auction Bridge Club of Chicago.

ROBERT F. LAUBACK PASSES N ATLANTA

Robert Frank Lauback, 63, died Thursday afternoon at the home of his daughter, Mrs. Frances LaVerne Chambers, of 1671 Homestead avenue, N. E., following an illness of several weeks. Mrs. Chambers is the wife of Arthur Chambers, an instructor at Georgia Tech.

In addition to his daughter, he is survived by a brother, William Lauback, of Port Townsend, Wash., and two sisters, Mrs. Ella Bates and Mrs. Mary Collins, both of Portland, Ore. Arrangements for the funeral will be announced by Blanchard Brothers.

LABOR APPROVES "FORCE" THREATS

Continued from First Page.

We will draw up the lines of battle and carry the struggle to the doors of industry until the jobless are given jobs."

Labor, he said, had pleaded impotently with industry and government for aid for the jobless.

"Now," he demanded, "what do they expect us to do? Sit still?"

Two days ago Green declared labor would use "force of some kind" if necessary to secure its end, and defined "force" as strikes and boycotts. Today he replied to comments that labor should seek its aims by conciliatory methods.

It was many minutes before the demonstration, which was the greatest of the convention, had subsided, and the delegates again started drumming at resolutions in their struggle to clear away the program for possible adjournment tomorrow.

Earlier, in the same martial spirit, it had instructed its executive committee to "fight to keep racketeers out of organized labor."

Scientific Methods in Business Now Needed, Says Col. Burdick

Declaring that merchandising men must realize that new conditions "have come to stay," Colonel H. H. Burdick, nationally known advertising expert, told members of the Atlanta Ad Club at the regular meeting Thursday that first the merchant must find out what people want and then provide the article.

"Businessmen," he said, "are beginning to realize they must use scientific methods in advertising and merchandising. Our struggles during recent years have dissipated many preconceived notions and all businessmen have at last awakened to the fact that sales, market research and advertising are irrevocably interwoven.

"The advertising club is the common meeting ground for all business where new products and new methods can be discussed and placed before the buying public. People have come to realize the importance of advertising and demand that new and varied appeals, suited to section, class and merchandise, be given in advertising."

While Colonel Burdick's talk was based on activities as he has observed them in Detroit, Boston, New York and other cities, he used methods in other clubs to illustrate his remarks.

"An active and worth-while ad club," he said, "is a definite benefit to a community. It is the organization where all may meet at a central point to discuss problems and seek new ideas and remedies. Thus with all angles of merchandising represented they are prepared to create a better understanding on the part of the public.

"As an illustration of what new methods and new ideas in advertising will do and of the service an ad club may give, the Michigan State Fair this year was a financial success for the first time in many years. First, the fair officials arranged new and different attractions and with advertising copy furnished by the Detroit Adcraft Club, brought the people to the fair."

Colonel Burdick has recently moved to Atlanta from Detroit, where he was on the advisory board of the ad club. For many years he was connected with the newspaper business as reporter, advertising man and publisher. He was introduced to the club by J. S. Roberts, president, who outlined plans for an advertising campaign in January, 1933.

POLICE REPORT CLUES IN HUNT FOR MISSING GIRL

RENSSELAER, Ind., Dec. 1.—(AP) Although officers continued to insist that they had "some good clues" Mr. and Mrs. Hamlin Smith were still without word today of their missing granddaughter, 4-year-old Patricia

PATRICIA PEARL TRIPP.

Pearl Tripp. Mrs. Smith reported last Monday that the child was abducted by an armed man who stopped at her home on the pretext of purchasing some produce.

Following the death of the child's parents a court fight for her custody was carried on by Mr. and Mrs. Smith and her great uncle and great aunt, Mr. and Mrs. August Johnson, of Porter county.

Although officers have said they expected the delivery of a ransom note to Mr. and Mrs. Smith the grandparents thus far have not announced receipt of any such note.

Respite Again Saves Tom King From Chair

Tom King, aged Butts county negro, was saved from the electric chair, in which he had been condemned to die today, for the fifth time when Governor Russell Thursday granted a 15-day respite for study of the record of the case after a clemency hearing.

King has been convicted of the slaying of J. E. McNair, Butts county policeman, by three different juries. The state supreme court has reviewed the case as many times.

McNair was killed by a shotgun charge the night of November 23, 1925, as he and other officers approached a still they planned to raid.

ALPHA TAU OMEGA TO OPEN CONCLAVE IN ATLANTA TODAY

Delegates and guests attending the Alpha Tau Omega fraternity tri-province conclave at the Biltmore hotel will assemble at 2 o'clock this afternoon to hear Alfred C. Newell, of Atlanta, welcome the delegates and the response by Stewart D. Daniels, of Champaign, Ill., executive secretary of the national organization. Holcombe T. Green, of Atlanta, chief of Province 1, will preside.

At the first business session this afternoon Mr. Green will lead discussion of "Chapter Financing," said to be the main topic of the conclave. Saturday morning the discussion will be centered on "Scholarship of Active Members," while the Saturday afternoon session will bring up "Co-operative Pledging."

Highlight of the social activities during the conclave will be the ball tonight at the Biltmore, while luncheon for visitors will be given at the Emory University and Georgia Tech chapter houses Saturday. The meeting will officially close Saturday night with a banquet at the Biltmore and an address by Judge Claude T. Reno, worthy grand chief of the fraternity, from Allentown, Pa. He will be introduced by Judge Shepard Bryan. Others speaking will be Irving Bacheller, author, and John K. Ottley Sr., Roy LeCraw, Mr. Newell and Mr. Green, of Atlanta.

STATE ELECTORAL VOTE TO BE SENT BY MAIL

Another precedent of long standing will be smashed this year when Georgia's vote of 12 in the electoral college will be sent to Washington by registered mail instead of by the electors or special messenger.

However, the electors must assemble at the capitol on January 4 to certify the state's vote for Roosevelt. Electors are:

Cam D. Dorsey, Atlanta, and Mrs. Oscar McKenzie, Montezuma, from the state-at-large; H. P. Smith, Reidsville; W. J. Crowe, Sylvester; Mrs. Nora Lawrence Smith, Ashburn; N. F. Culpepper, Greenville; John Wesley Weekes, Decatur; Charles J. Bloch, Macon; Judge Newt Morris, Marietta; DeWitt Roberts, Valdosta; Mrs. Mary Jarrett White, Toccoa, and Hugh J. Rowe, of Athens.

NEGRO GRAND LODGE FILES BANKRUPTCY

The Grand Lodge, Knights of Pythias, of North America, South America, Europe, Asia, Africa and Australia, a negro organization working in the jurisdiction of Georgia and maintaining offices at 277 1-2 Auburn avenue, Thursday filed a voluntary petition in bankruptcy in federal district court. The petition which was filed without schedule was brought by S. A. Jones as grand chancellor. A petition for receiver was also filed but none appointed as yet.

CRITICS CONDEMN M'ARTHUR REPORT

State Department, Meanwhile, Calls for Copy of 'Treaty-Belittling' Paper

WASHINGTON, Dec. 1.—(UP)—State department officials have asked the war department for copies of General Douglas MacArthur's annual report calling for an increase in the U. S. army and belittling the worth of treaties.

Secretary of State Stimson declined to comment on the report of an officer outside of his own department. Other state department officials, however, expressed fear that MacArthur's report may have unfavorable reaction in Japan. The chief of staff said the Sino-Japanese trouble had caused apprehension here over the strength of United States forces.

While MacArthur's report created consternation in the state department, officials there predicted that probably nothing would be said to him about it. Nor will the matter be discussed with Japan, unless Tokyo raises the question.

Meanwhile, Frederick J. Libby, executive secretary of the National Council for Prevention of War, issued a statement remarking that MacArthur's report was "another example of the way the military forces are trying to dominate our country's policies."

"General MacArthur's request for an ultimate increase of the army by approximately 50,000 men with the strengthening of America's garrisons in the Pacific is apparently timed to prevent, if possible, the substantial reduction in army expenditures that threatens this winter," Libby said.

". . . The founders of this country took good care to keep the military subject to civilian control by putting the purse strings in the hands of congress. No provision in the constitution has proven wiser than that."

Report "Disappointing."

Representative Ross A. Collins, democrat, Mississippi, has criticized as "disappointing" the annual report of General Douglas MacArthur, chief of staff of the army, recommending military expansion.

As chairman of a sub-committee of the appropriations committee dealing with the war department supply bill, Collins' statement attracted interest here. He will lead the fight for the war appropriation bill in the house.

Instead of keeping over-age officers on the pay roll on an "unstarred" list, thus facilitating promotion and addition of other officers, as recommended by MacArthur, the Mississippi congressman said the matter should be approached in a "straightforward and business-like way and eliminate the unfit even though it may be an unpleasant thing to do."

Collins, an advocate of a highly mechanized military force, said modern warfare requires the use of tanks, planes, chemicals and machine guns.

"Forward thinking military men," he said, "have been forced to the view that personnel must partially give way in military budgets so that effective military weapons can be provided.

"I am terribly disappointed in General MacArthur's statement. I had great hopes the general would build up our army along modern lines and not permit his handiwork to be a mere lavish imitation of European continental fashions."

Sheriff Wounded.

JACKSONVILLE, Fla., Dec. 1.—(AP)—Deputy Sheriff S. R. Cahoon is in a hospital today suffering a glass injury to his eye, suffered when an unidentified assailant fired twice at him through the window of his automobile, but missed.

Thomas Ends
ITCHY SCALP

Scalp itch means more than mere discomfort. It is one of the danger signals which should warn you that a serious scalp condition is threatening your hair. Itching scalp may mean that dandruff (in one of its many forms) is choking the growth of your hair; or it may mean that some other serious scalp disorder, such as trichoptilosis, is gradually robbing you of your head of hair.

A Thomas specialist can determine exactly what is causing your scalp to itch and can quickly overcome the cause. He knows how to end your dandruff, stop your hair fall, and re-grow hair for you on the thin or bald spots. Come in today and let him examine your scalp thoroughly and tell you precisely what is keeping your hair from growing normally.

THE THOMAS'
World's Leading Hair & Scalp Specialists—45 Offices
214 Palmer Bldg.
41 Marietta St., N. W.
HOURS: 10 a. m. to 8:30 p. m. Saturday to 7 p. m.

A KEEN APPETITE, SOUND SLEEP AND ZEST FOR LIVING!

"For several years I've been troubled more or less with indigestion, and a year ago I had an acute attack that nearly killed me. The contents of my stomach when they pumped me out were as black as

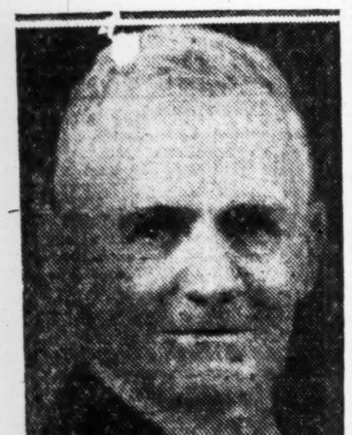

ROBERT J. KILFOIL.

ink. Since that time I've had to limit myself to a very light diet, and not much of that. My stomach often would swell up and make me uncomfortable two or three hours after a meal. Any special exertion would leave me gasping for breath and my heart pounding like a trip hammer.

"Three weeks ago I read an indorsement of Sargon that impressed me very much. I went to the drug store to get some, and found there a bunch of people holding a regular 'Sargon experience' meeting.' I never heard people praise anything more than they did this medicine.

"Well, I've taken three bottles and I now go to the table with a ravenous appetite three times a day and eat whatever I take a notion to, and nothing disagrees with me. The Sargon Pills are unlike all other laxatives I've ever tried. They went right to work on my liver and got it to functioning, and my constipation simply cleared up and vanished. I feel ten years younger than I did three weeks ago, and my gratitude to Sargon is too much to express."

This statement was recently made by Robert J. Kilfoil, La Haver Apartments, Charlotte, N. C.

This remarkable medicine sold by Jacobs Pharmacy.—(adv.)

Permanent Wave $2

COMPLETE! NO EXTRAS!
Including Shampoo and Finger Wave
All the Curls You Need
FINGER WAVE........25c
SHAMPOO............25c
"Summer, Winter, Spring or Fall, A Victoire Wave's the best of all."
Successor to
MAISON VICTOIRE
183½ Peachtree St., N. E.
Phone JA. 9378

Do FALSE TEETH Rock, Slide or Slip?

Fasteeth, a new, greatly improved powder to be sprinkled on upper or lower plates, holds false teeth firm and comfortable. Can not slide, slip, rock or pop out. No gummy, gooey, pasty taste or feeling. Makes breath sweet and pleasant. Get Fasteeth today at Jacobs Phcy., Lane Drug Stores or any good drug store.

CHICHESTERS PILLS

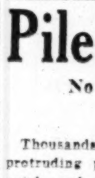

THE DIAMOND BRAND. Ladies! Ask your Druggist for Chi-ches-ters Diamond Brand Pills in Red and Gold metallic boxes, sealed with Blue Ribbon. Take no other. Buy of your Druggist. Ask for CHI-CHES-TERS DIAMOND BRAND PILLS, for 40 years known as Best, Safest, Reliable. Buy Now! SOLD BY DRUGGISTS EVERYWHERE

Piles Go Quick

No Salves—No Cutting

Thousands who have itching, bleeding or protruding piles have not yet learned that quick and lasting relief can only be accomplished with an internal medicine. Neither salves nor suppositories remove the cause.

Bad circulation of blood in the lower bowel causes piles. The hemorrhoidal veins are flabby, the bowel walls weak — the parts almost dead. To get rid of Piles an internal medicine must be used to stimulate the circulation, drive out the thick impure blood, heal and restore the affected parts.

Dr. J. S. Leonhardt, after years of study, found a real internal Pile remedy. He called his discovery HEM-ROID, and prescribed it for 1,000 patients with success in over 900 cases, and then decided every Pile sufferer, no matter how stubborn their case, might try his prescription with a money-back guarantee.

HEM-ROID tablets have such a wonderful record of success that Jacobs Drug Stores and all good druggists invite you to try HEM-ROID and guarantee money refunded if it does not end your Pile misery.—(adv.)

12,000 Prs. CURTAINS

Another Spectacular Purchase from the Fall River Curtain Company!

ATTENTION!

Hotel Owners! Boarding Houses! Dormitories! Fraternity Houses!

Buy them by the 1-2 dozen or dozen pairs!

Extra Salespeople!

Experienced in the selling of fine curtains! Eager to help you with your selections!

Phone and Mail Orders Filled Expertly!

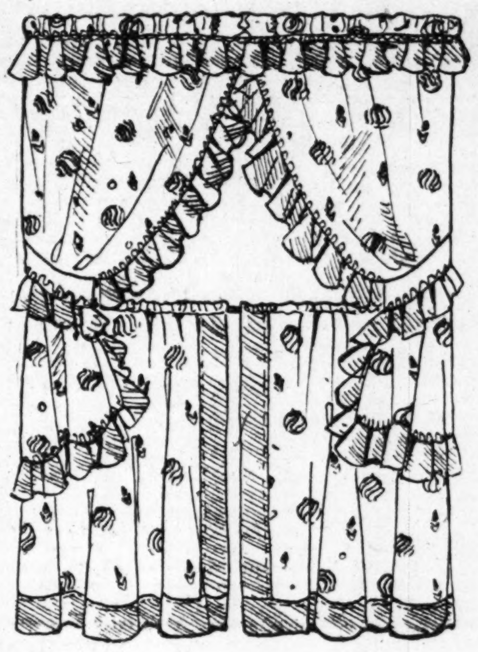

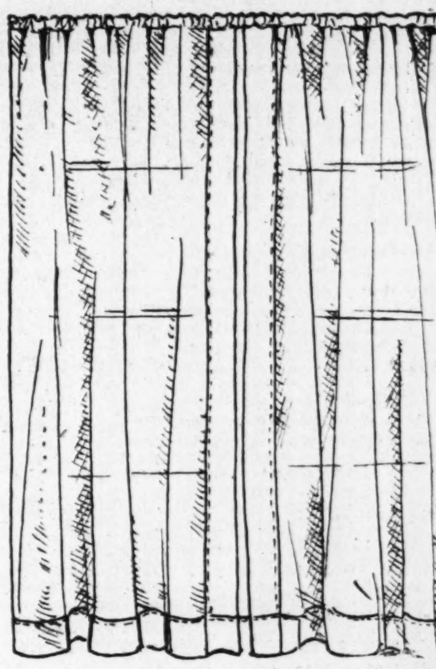

Priscilla Styles! Cottage Curtains! Tailored Curtains!

Thousands of pairs! Ready to hang! Sheer and filmy! Every pair perfect! All colors! Stupendous values!

Bought Way Underprice From America's Largest Maker!

Every pair fresh . . . spic and span . . . ready for your own home—or gifts! 35 different patterns in all colors! Buy now —Save!

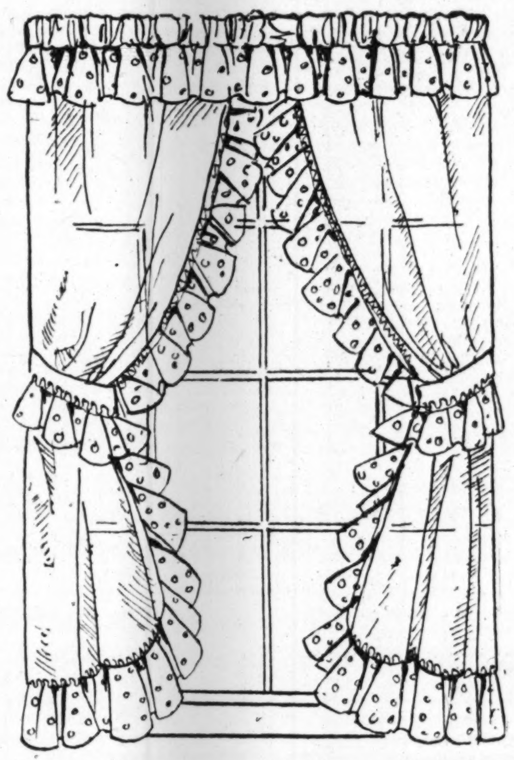

Regular 89c---$1.19 And $1.29 Values!

49c PAIR

Styles for Every Window in Your Home!

Finest Materials! Best Workmanship Smartest Styles!

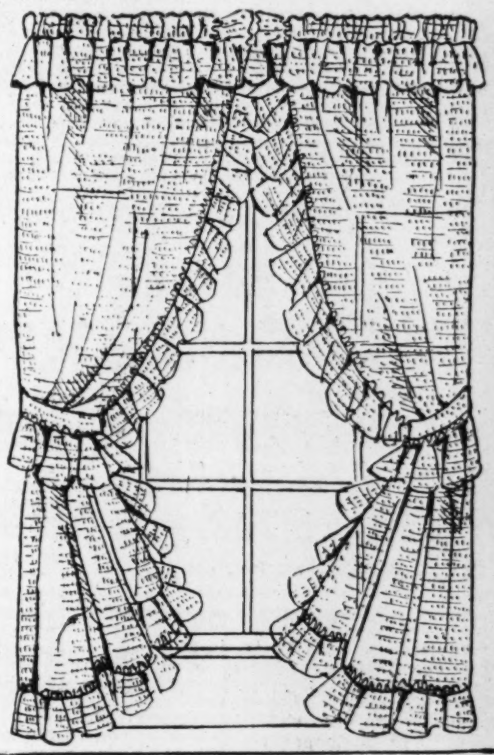

HIGH'S STREET FLOOR

69c Boxes Xmas Cards

39c Box

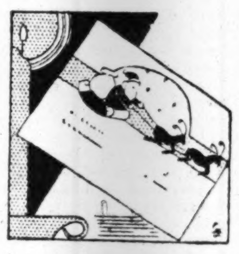

21 of them, with envelopes to match! Beautiful sentiments! Lovely colorings! Engraved! Now is the time to save!

$1 Edgar Guest Xmas Cards....69c

HIGH'S STREET FLOOR

Hurry! Another Shipment "Jean Park" Fine

Pound-Size Cold Cream

Also: Strawberry Cream, Lemon Cleansing Cream and Theatrical Cleansing Cream!

GUARANTEED PURE INGREDIENTS! What a chance to buy really fine creams! How women who know value will throng to buy! Send 10c additional for MAIL ORDERS!

25c Pound Jar

HIGH'S STREET FLOOR

$2.98 Colorful New Pillows

$1.98

Gorgeous Silks! Rayons! Damasks!

Lovely gifts for the home-maker! Square, oblong and novelty shapes! Bright shades! Muted tones! Red, gold, green, blue, rust!

HIGH'S STREET FLOOR

Tuck-Away a Gift a Day!

Pay a Small Deposit! We Hold Your Purchase Until December 20th! Choose from Our Tremendous Stock of—

TOYS! TOYS! TOYS!

Dolls! Doll Carriages! Coaster Wagons! Sidewalk Bikes! Velocipedes! Electric Trains! Games! Books! Pull Toys! Skates! Footballs! At Lowest Prices!

HIGH'S FOURTH FLOOR

Use Our Lay-Away Plan!

Just Arrived! Huge Selection of

Newest Hand Bags

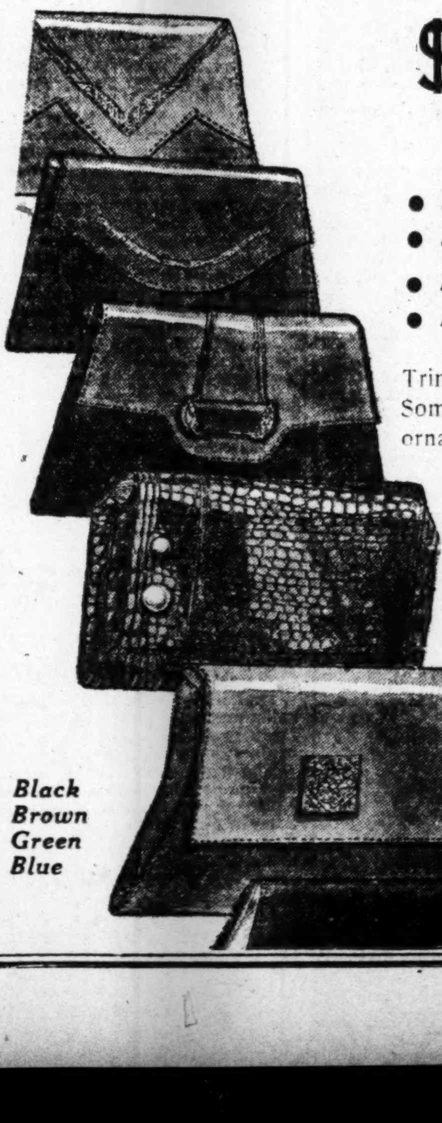

$2.98

- Smart Leathers!
- Stunning Fabrics!
- Pouch Styles!
- Flat Shapes!

Trim tailored models! Some with bright metal ornaments! Outstanding values to match her winter coat!

Choose these for gifts! Every woman will adore them! Small, medium and large styles! BEST in Atlanta values!

Black Brown Green Blue

HIGH'S STREET FLOOR

$1 and $1.49 Sterling Rings 49

Sterling silver mountings, beautifully set! Birthstones! Solitaires! Clusters! Brilliant wedding bands! A beautiful gift! A super-saving at 49c!

HIGH'S STREET FLOOR

3 Tubes Pepsodent Tooth Paste

89c

50c Value!

One Tube . . . 31c

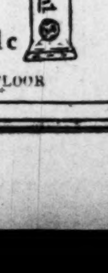

HIGH'S STREET FLOOR

Friday! Special Sale of Washable Fabricoid Folding

$5.59 Table Pads

Heat and Moisture Proof!

Washable fabricoid with green felt duvetine back! Important! Bring paper pattern half the size of your table! Any size up to 60 inches!

$2.98

Extra Leaves ....98c each

HIGH'S STREET FLOOR

J. M. HIGH CO.

"50 Years of Underselling Atlanta"

Cross Sections of Life In Gate City of South

Dr. M. Ashby Jones in a lecture Thursday morning at the Piedmont Driving Club on "America in the World Current" said that there is every reason why the United States should make revision of the war debts dependent upon real disarmament and a scientific readjustment of international tariffs. A resume of Dr. Jones' lecture will appear in Sunday's Constitution.

Y. M. C. A. Emblem Club of Atlanta will hold the first of a series of monthly socials at 8 o'clock tonight in the auditorium of the association building, at which time a kiddie revue, Julian Boehm, Atlanta magician, and radio stars will be presented.

Fire department economies recommended by W. Evans Chambers, city survey expert, will be considered at a meeting of the finance committee slated for 2 o'clock this afternoon at the city hall. Members of the Atlanta board of firemasters have been invited to attend. Chambers recommended elimination of three companies in a revised report and other changes which he contends will save about $100,000 a year.

M. L. Brittain Speakers' Club will meet at 3:30 o'clock tonight on the roof garden of the Georgia Tech Evening School of Commerce building to hear C. A. Perry Jr., Joe Stradley make speeches and George Manners read a poem and to join in open discussion of current events. The public was invited to attend.

Industrial Committee of the Y. W. C. A. have received notice that the board of directors of the institution have approved a resolution they adopted calling on women of Atlanta to shop between the hours of 9 and 4 o'clock during the day during the heavy shopping season between now and Christmas.

Kappa Sigma fraternity alumni will meet for their regular luncheon at 12:30 o'clock today at the Nunnally tea room in the Grand Theater building and all local members of the fraternity and visiting brothers were invited to attend.

Martha Haygood class of the Kirkwood Methodist church Sunday school will present "A Manless Wedding" and a musicale at 8 o'clock tonight in the auditorium of the church. Members of the class will be cast in the play and other features in songs and readings will be given. The admission charge of 15 cents per person will go to the class fund.

Raymond W. Torras, engineer-secretary of the city planning commission, Thursday urged property owners who are having their house numbers painted on their premises by the Miller Curb Number Company, to have them placed in conspicuous places on steps or posts. His statement followed a conference with Edwin K. Large, postmaster, who solicited Torras' aid in the matter.

Richard A. Chappell, district probation officer, will leave December 18 for New York where on the 20th he will take a boat for Panama. He will return on January 10. He is to accompany Congressman Carlton Mobley, of Macon, on the pleasure trip, and while away his office here will be in charge of Edward Everett, assistant federal probation officer.

John T. Boifeuillet, well-known writer, will be the principal speaker at the regular meeting of the Atlanta Post No. 1, American Legion, at 12:30 o'clock today at the Ansley hotel.

Election of new officers will feature the annual meeting of the Georgia chapter, American Society Civil Engineers at 12:30 o'clock Monday at the Atlanta Athletic Club, it was announced Thursday by George L. Reed, secretary-treasurer.

L. O. Moseley, newly elected councilman from the sixth ward to succeed the late Councilman Claude L. Barnwell, was sworn in Thursday by Mayor James L. Key and given all Barnwell's committee assignments, chief among which was the chairmanship of the tax committee.

Mayor James L. Key Thursday was asked by 3,000 railway employes to enforce strictly an ordinance levying a street tax on bus lines operating into and from the city.

Ordinary Thomas H. Jeffries has been named national chaplain of the Cetennial Legion, organization of retired military units organized among the original 13 states of the Union, according to a letter he has received from James Franciscus, of Philadelphia, national adjutant. He is also chaplain of the Old Guard of Atlanta, ante-Civil War military organization which is a unit of the Centennial Legion.

Ordinary Thomas H. Jeffries received testimony Thursday afternoon in the contest over the Bleckley county seat in the state legislature. Dr. L. D. Rhodes is contesting the election and petitioning the legislature not to seat W. V. Paramour, his opponent. The testimony heard Thursday by Judge Jeffries is to be transmitted to Governor Russell.

Gypsy Smith Jr., evangelist; A. Scott Patterson, returned missionary to Africa; J. L. Hart, returned missionary to South America; Mrs. A. F. McMahon, executive secretary of the Baptist home mission board; Mrs. Ashby Jones and Mrs. W. E. Brock, of Chattanooga, Monday will speak at an all-day prayer service to be held in the interest of foreign missions at the Second-Ponce de Leon Baptist church. Mrs. Ryland Knight, wife of the pastor, will be in charge of the program.

Federal Judges Barrett, Sibley and Underwood Monday will hear exceptions in the Florida log rate case, Wilson Lumber Company et al. vs. the United States and the interstate commerce commission. The Atlantic Coast Line railroad, an intervenor, filed it's exception Thursday and the others are expected to file their exceptions to the master's report by Saturday. Special Master Horace Holden also will make his petition for fees in making the report at the hearing Monday.

Due to illness of certain members of the organization, the carnival ball and musical benefit which was to have been given tonight at Taft hall by Georgia lodge, No. 45, of the Brotherhood of Railway Carmen, has been postponed for two weeks. It will be given on the night of December 16.

Sig Hamburger, who for many years has been traveling this territory for large flour milling interests, has been named southern sales manager for the Goerz Flour Mills Company, of Newton, Kan. Mr. Hamburger's office is in the Ten Forsyth building.

T. O. Sturdivant Jr., 17-year-old son of the chief of police, who has been in a critical condition at Grady hospital as the result of a self-inflicted bullet wound several weeks ago, was taken to his home Thursday afternoon to recuperate. Physicians said that, though the youth is still weak, he is definitely out of danger and is slowly regaining his strength.

Patrolman J. A. Corley, injured when shot through the shoulder on August 27 by Early Moon, a negro, returned to duty Thursday morning. He was shot at the corner of Cain and Fort streets, when he attempted to arrest Moon, who later was given a five-year chain-gang sentence.

Standing by to give blood in a transfusion for A. W. McNabb, contractor, of 2282 Peachtree road, his son, Emmet McNabb, 19, waited Thursday night for the call. His father was shot by coal thieves in the basement of an apartment house at 385 Forrest avenue. As soon as he gains sufficient strength, the contractor will be given the new blood.

Rev. C. R. Stauffer, pastor of First Christian church, will give four addresses today at the one-day convention of the Christian churches of Jacksonville, Fla., and vicinity.

C. B. Smith, of 334 Laurel avenue, who was knocked down and injured by a hit-and-run driver on Peters street Thursday, was given treatment at Grady and dismissed.

Miss Lanette Barfield, 21, of Hollywood road, Thursday night was reported recovering at Grady hospital, where she was taken for treatment after she had swallowed poisen, she told police, after a quarrel with her brother.

DeKalb County League of Women Voters will elect officers at the meeting this afternoon at which time members of the legislature from DeKalb will be guests of honor and replies to a questionnaire from five candidates for city commissioner of Decatur will be read. Mrs. Wellington Stevenson is the retiring president.

Fulton grand jury will hold its regular Friday session today at the courthouse and, according to the solicitor's office, there will be a large number of minor bills for consideration.

Briefs from Al Capone's attorneys in the habeas corpus proceedings heard two weeks ago in federal district court in an effort to free him from the penitentiary here, were received at Judge Underwood's chambers Thursday. The judge had granted them additional time in which to file their briefs. He will take the motion of the government to dismiss the case under consideration when he returns from Gainesville, where he is holding court, it was stated.

Candler field's 4,000,000-beam candlepower beacon was raised atop a new 90-foot steel tower, the gift of the First National bank, Thursday and aviators now may see the guiding light 100 miles away on a clear night. The work of raising the beacon was done under direction of Jack Gray, airport manager, and the work was done by labor employed at the airport.

Two Emory teachers, Dr. Clarence E. Boyd, head of the Greek department, and Dr. Edward K. Turner, head of the Latin department, were unanimously elected to membership in Eta Sigma Phi, national honorary classical fraternity, by Alpha Delta chapter of Agnes Scott College.

Hapeville voters will select city officers December 6 when the 530 qualified voters on record when the registration books closed Wednesday select three councilmen. Those in the race are Oliver Huie, Roscoe L. Mullins, Marvin R. Ansley, Dr. Frank E. Artaud, J. P. Stone and Brown Tyler.

County employes received their November pay Thursday. The receipt of their checks marked the end of the "payless vacation" period imposed by county commissioners as an economy move, whereby 15 days of vacation was to be taken from pay envelopes and distributed over three months in stallments representing 5 days of each month.

H. F. Thompson, of Douglasville, nabbed during a still raid near that city early Thursday morning by prohibition agents, was bound over to the federal grand jury under a $1,500 bond after a hearing before United States Commissioner E. S. Griffith Thursday afternoon. He told the commissioner that he was employed at the still but would not divulge the name of its owner.

Federal district court will rteurn to Atlanta Saturday morning for the hearing of a number of pleas of guilty and several civil matters. The court is ending a five-day session at Gainesville today.

Fulton Fall Festival, annual entertainment of the Fulton High school, will be held at the school auditorium from 2:30 o'clock this afternoon until 10 p. m. tonight. The main event of the carnival will be the coronation of the king and queen of the student body elected by popular vote, which will take place at 9 p. m.

C. A. Watkins, W. P. Cannon and L. W. Fincher will be ordained as deacons of the South Decatur Baptist church at the 11 o'clock service Sunday.

Rabbi David Rosenbloom, of Montgomery, Ala., will address the late Friday night service at Ahavath Achim synagog at 8 o'clock tonight on "A Call to Life." At 11:15 o'clock Sunday morning the rabbi will talk on "The Development of Hebrew Poetry."

Sam Murrell, of Murrell & Murrell, attorneys, who asked council to grant an unnamed bus corporation a 20-year franchise to operate a traction system at a five-cent fare Thursday protested filing of the proposal and sought a hearing in the matter. Murrell said representatives of his client are ready and willing to appear before a committee and explain details of the proposal.

Mayor James L. Key Thursday approved all measures sent to him by council and the aldermanic board. The major measures guaranteed $317,000 to the school department as soon as delinquent tax payments are made and provided also for establishment of a budget commission to control estimated receipts of the municipality. At the same time, the city initiated a drive for tax monies.

Depression supper will be given from 6 until 8 o'clock tonight by the Oglethorpe chapter, No. 128, Order of the Eastern Star, at 1821 Piedmont road, N. E., it was announced. Funds raised will be used to help the needy of the O. E. S., and the public is invited.

Monthly business meeting of the Atlanta local, socialist party of America, will be held at 7:30 a'clock tonight at 473 Capitol avenue, according to the secretary, Edith Washburn. The public is invited.

Mrs. Frank C. Block and Mrs. Nellie Block Bancker, both of Atlanta, are among the residuary legatees in the estate of their aunt, the late Mrs. Lucretia Block Meysenburg, widow of Theodore A. Mysenburg, steel manufacturer, of St. Louis, Mo. The value of the estate is estimated at about $600,000 by the executor.

Prison commission records at the capitol show that a man who escaped last summer from a Liberty county chain gang, where he was serving a term under the name of Kenneth Meyers, had been known among other aliases as Kenneth Kronick. New York police Wednesday arrested a man whose name they gave as Kenneth Kronick but pending an exchange with New York officials no plans were made here to gain custody of the man. The man sentenced here as Meyers had served eight months on 14 concurrent terms of 10 to 20 years each for burglary when he escaped. He was convicted in Atlanta late in 1931.

A. R. Smith, driver of a Guthman Laundry truck, who was injured Tuesday night near Buckhead when his truck collided with another truck, is in a dying condition at the Georgia Baptist hospital, it was said Thursday night. Smith, who resides on Feid avenue, is hurt internally and has severe head injuries, hospital attaches said.

HENRY GRADY HOTEL
Coffee Shop Special
11 to 3 O'Clock
40c
Sea Food Plate
Oysters, Shrimp, Mackerel, Smelts, Etc.
Cold Slaw
Choice of Desserts
Coffee, Tea or Milk
WE SERVE THE BEST
SEA FOOD DINNER
IN TOWN
11 A. M. to 9 P. M.

COAL THAT IS COAL
Dixie Gem Lump .. $6.25
Dixie Gem Egg $5.75
Red Flame Lump . $6.00
Red Flame Egg $5.50
J. FARMER CO. DE.1478

GOODYEAR SERVICE INC.
Don't "Crank" Your Car
Phone WA. 3393
for Our Battery Service Car
Rentals! Repairs! Service! All Makes
FREE!
Battery Check-Up
At Our Station
Corrosion removed from terminals, battery washed and a corrosion-preventative applied. Battery bench-tested and filled to proper level with pure distilled water. No charge at all!
38c a Week Soon Pays for a 13-Plate Prestolite Battery
All-Weather—Hot Water
AUTO HEATER
When wintry winds and penetrating cold chill hands and ankles, you'll appreciate the friendly warmth of this remarkable heater. Fits all cars, efficiently and thoroughly heats even the largest auto. Three - speed switch regulates heat. Come in. See it.
$9.95
Fits All Cars
Ride in Safety AS YOU PAY ON OUR EASY PAY PLAN
TWO GOODYEAR All-Weathers As low as $1.00 A WEEK
Small Sum Down
Then for 12 Weeks Pay:
$1.00 A WEEK ON Two 4.40-21 All-Weathers
$1.08 A WEEK ON Two 4.50-21 All-Weathers
$1.18 A WEEK ON Two 4.75-19 All-Weathers
$1.26 A WEEK ON Two 5.00-19 All-Weathers
$1.42 A WEEK ON Two 5.25-18 All-Weathers
GOODYEAR SERVICE Inc.
Formerly Dobbs Tire Co.
222 Spring St. Phone WAlnut 3393 for All Stations. 24-Hour Service
Eight Master Service Stations
377 W. Peachtree St., N. E. Ponce de Leon and Marshall
Moreland and Euclid, N. E. Decatur—DEarborn 4343
Lakewood and Jonesboro Road, S. E. 790 Gordon St., S. W.
3050 Peachtree Road, N. E.
Ponce de Leon and Boulevard, N. E.

Use 'Creech' Coal
For economical home heating—furnace, base burner, stove or grate—Creech coal ranks high. The fact of many customers using it continuously over a period of years is evidence that it does give satisfaction.
Round, $5.75; Lump, $6.25.
(50c more if charged.)
Randall Bros., Inc. We deliver coal in amounts from 50c up. 35 Marietta St. WAlnut 4714

COAL
Economy Furnace Egg $5.50
Economy Furnace Block 6.00
Best Ky. Heater Egg 5.75
Best Ky. Grate Block 6.25
2 Large Sacks Coal, delivered 1.00
No. Side MA. 1151 CHILES COAL CO. West End MA. 1421

LUMBER-MILLWORK
Protect your home against winter decay. Paint the woodwork. Mend the roof. Stop the drafts. Order everything you need from Campbell—any quantity, delivered.
Campbell Coal Co.
JA. 5000 240 Marietta, N. W.

New Lane Store Opens Today

Interior view of the new Lane drug store at Peachtree and Tenth streets, which will formally open today. This is the former location of Marshall's pharmacy. A feature of this store will be the serving of hot plate luncheons, an innovation for suburban stores. Staff photo by George Cornett.

On the Radio Waves Today

Ansley Hotel WGST 890 Kc.

7:00—Classical musicale.
7:30—Strolling Down Peachtree.
7:45—Rogers, Inc.
8:00—Reis & Dunn, CBS.
8:15—Morning Moods, CBS.
8:30—Tony Wons, "Are You Listening?" CBS.
8:45—Christian Council of Atlanta.
9:00—Bert Parks.
9:15—Lola Allen Wallace, pianist.
9:30—Virgil Baker and his Hawaiians.
9:45—Melody Parade, CBS.
10:00—Studio.
10:10—News.
10:15—The Captivators, CBS.
10:30—Radio Specials.
11:00—Buddy Harrod's orchestra, CBS.
11:30—Columbia revue, CBS.
11:45—Columbia educational features, CBS.
12:00—Chick Wilson and his rubber band.
12:15 P. M.—George Hall's orchestra, CBS.
12:30—Jimmy Beers at Fox theater organ.
12:45—Atlantic City musicale, CBS.
1:00—American School of the Air, CBS.
1:30—Do Re Mi, CBS.
1:45—Elizabeth Barthell, CBS.
2:00—Columbia salon orchestra, CBS.
2:45—Alex Semmler, pianist, CBS.
3:00—Atlanta Radio Listeners' Guide Advertiser.
3:10—News.
3:15—The Grab Bag, CBS.
3:30—United State Army band, CBS.
4:00—Margie Bullard.
4:15—Ghost of the Piano.
4:30—Micky Cohen, songs.
4:45—Atlanta Boosters Club of the Air.
5:45—Howard Lanin and his orchestra, CBS.
6:00—Cox Prescription Shop.
6:15—The Village Nutsmith.
6:30—Isham Jones and orchestra, CBS.
6:45—Studio.
7:00—News.
7:15—Studio.
7:30—Ann Leaf at the organ, CBS.
8:00—All-America football show, CBS.
8:30—To the ladies, CBS.
9:00—Music that Satisfies, CBS.
9:15—Eton Boys, CBS.
9:30—Charles Carlile, tenor, CBS.
9:45—Atlanta Constitution and Roy Robert.
10:00—Nino Martini with the Columbia symphony orchestra, CBS.
10:30—Guy Lombardo's orchestra, CBS.
11:00—Ben Pollack's orchestra, CBS.
11:30—Bernie Cummins' orchestra, CBS.

Biltmore Hotel WSB 740 Kc.

6:55 A. M.—Another Day.
7:00—News.
7:15—Piano Interlude.
7:30—Cheerio, NBC.
8:00—Morning devotionals.
8:15—Pepper Pot, NBC.
8:30—Vic and Cadie, NBC.
8:45—"Nothing But the Truth," NBC.
9:00—John Fogarty, NBC.
9:15—Clara, Lou and Em, NBC.
9:30—Monarch Hostess.
9:45—News.
10:00—Music Appreciation Hour, NBC.
11:00—Johnny Marvin, NBC.
11:15—Lady Bugs, NBC.
11:30—Farm and Home Hour, NBC.
12:30 P. M.—University of Georgia.
1:30—Ivy Scott, NBC.
1:45—Department of Health.
2:00—Echoes of Erin, NBC.
2:15—D. A. R. message.
2:25—Carolina Tarheels.
2:45—News.
3:00—Marjorie Horton, NBC.
3:15—Colorado Cowboys, NBC.
3:45—Concert Artists, NBC.
4:15—Dromedary Caravan, NBC.
4:30—Studio.
4:45—Concert Echoes, NBC.
5:00—Christian Science.
5:15—The Secret Three
5:30—Mrs. Harry M. Arnold.
5:45—Santa Claus party.
6:00—Jane Froman, NBC.
6:15—Royal Vagabonds, NBC.
6:30—News.
6:45—Chandu, the Magician.
7:00—Bulova time.
7:00—Public school.
7:15—Bel Canto.
7:30—Georgia Cracker.
7:45—Studio concert.
8:00—Emory University.
8:15—T. Stanley Perry.
9:30—Armour Hour, NBC.
9:00—Chevrolet program, NBC.
9:30—Adventures' Club, NBC.
9:45—Lanny Ross, NBC.
10:00—Amos 'n' Andy, NBC.
10:15—Bulova time.
10:15—Organ recital.
10:45—King Kimo Kalohl.
11:15—Sleepy Hall's orchestra.

Shrine Mosque WJTL 1370 Kc.

6:45 A. M.—Morning devotions.
7:00—Georgia theater organ hour.
7:30—Evelyn Lee, Flower Girl.
7:45—Morning Melodies.
8:00—The Radio Auctioneer.
8:15—Studio program.
8:30—Margaret Stovall: Chimes concert.
8:40—Beginners' German.
9:40—Sociology.
10:40—English 211
11:40—History and Interpretation of the Bible.
12:30 P. M.—Merchants on Parade with Studio orchestra.
1:00—Radio Auctioneer.
1:30—Studio program.
2:00—Jimmie Holmes.
2:15—Studio program.
2:40—Economic Problems.
3:40—Philosophy.
4:40—History and Appreciation of Music.
5:30—Dinner music.
6:00—Earl McLendon.
6:15—The Radio Auctioneer.
6:30—Priscilla of Songs.
6:45—Studio program.
7:00—Merchants on Parade.
7:30—Crazy Crystal program.
7:45—Studio program.
8:00—J. S. Florence, Amateur Nite.
9:00—Barclay Jackson.
9:15—Bruce Wagner, ensemble.
9:30—Studio program.
9:45—Studio program.
10:00—Slumber hour.
10:30—Fan Tan orchestra.
11:00—Sleepy Town Express.
12:00—Sign off.

Cincinnati, Ohio WLW 700 Kc.

5:45 P. M.—Lowell Thomas, NBC.
6:00—Amos 'n' Andy, NBC.
6:15—Gene & Glenn.
6:30—"Chandu," the magician.
6:45—Detectives Black & Blue.
7:00—San Felice program.
7:15—The Puddle family.
7:30—Horlick's program, NBC.
7:45—Pat Barnes, NBC.
8:00—Beau Brummel program.
8:15—Alice Remsen and orchestra.
8:30—Phoenix Hosiery.
8:45—Tastyeast Wildcats.
9:00—Friday Varieties.
9:30—Gus Arnheim's dance orchestra.
10:00—Chime reveries.
11:00—Henry Thies' orchestra.
11:30—Gus Arnheim's dance orchestra.
12:00—Sign off.

Chicago Ill. WGN 720 Kc.

7:00 P. M.—Bulova correct time.
7:01—Big Leaguers and Bushers.
7:15—Singin' Sam, CBS.
7:30—March of Time, CBS.
8:00—General Foods program, CBS.
8:30—Woodbury program, CBS.
9:00—Music That Satisfies, CBS.
9:15—Easy Aces
9:30—News.
9:40—Headlines of Other Days.
9:45—Around the World.
9:59—Bulova correct time.
10:00—Troubadours.
10:15—The Dream Ship.
10:30—Rem Time Signal.
10:31—Weather forecast.
10:32—Wayne King's orchestra.
10:50—Bernie Cummins' orchestra.
11:10—Wayne King's orchestra.
11:30—Clyde McCoy's orchestra.

On the Air Today

Heralded by the strains of "I'll Never Be the Same," Charles Carlile, tenor, will contribute several sentimental ballads during his recital to be broadcast over the WGST-Columbia chain tonight from 9:30 to 9:45. Leading off with "Since You Went Away," Carlile will also sing "My River Home" and "I Guess It Wasn't Meant to Be." Freddie Rich, conducting the accompanying orchestra, will feature his musicians in the currently popular melody, "No More Love."

A dramatized visit to the plant of a morning newspaper will make up the subject matter of the American School of the Air elementary science class to be heard at 1 p. m. over the WGST-Columbia network today. In the radio visit to the morning newspaper plant, pupils of the intermediate grades will learn how news stories are received in the office, how copy is handled and set up in type, and how the newspapers are printed and sent out on the streets for sale.

Ballads sung by Morton Downey will be the keynote of the "To the Ladies" broadcast over the WGST-Columbia network tonight at 8:30, with Leon Belasco's orchestra and David Ross, reader. Downey will be heard in "When Mother Played the Organ," "Rock-a-Bye Moon" and "Baby Dreams," accompanied by the orchestra. Leon Belasco's musicians will feature "And So I Married the Girl" and a tango, "Porque."

Arthur Tracy, the Street Singer, will offer his version of the Bach-Gounod "Ave Maria" and Nat Shilkret will conduct his Salon orchestra in the tango, "Carmen," as features of "Music That Satisfies" on the WGST-CBS chain at 9 p. m. Tracy also will sing "Here Lies Love," taken from his song role in "The Big Broadcast" film; the current romantic number, "Take Me in Your Arms," and the stirring "Masquerade." Shilkret's initial instrumental selection will be "Paradise Found."

The first half of the concert to be offered by the Columbia Symphony orchestra, under the direction of Howard Barlow, will bring to the audience of WGST and the Columbia network tonight from 10 to 10:30, a group of short and highly colored program selections opening with the overture to Wolf-Ferrari's operatic interlude, "Secret of Suzanne." Following this, "Last Spring" of Grieg will be played, along with the dance aria, "Aragonaise" from Bizet's "Carmen;" Tschaikovsky's "Song Without Words;" and the "Bohemian Polka" from the modern opera, "Schwanda," by Weinberger. The second half of the program will provide the finale of Schubert's Symphony in C major, No. 7, completing the serial presentation of this major work for the week. In conclusion, the orchestra will interpret the lovely Strauss waltz, "Artists' Life."

SPANIARDS TO PROTEST AMERICAN IMPERIALISM

MADRID, Dec. 1.—(AP)—The syndicalist organ La Tierra urged all Spaniards, in an editorial tonight, to unite against American imperialism.

The paper called for a demonstration of Spanish strength against the United States as an example for South American nations.

PRIVATE LOANS
On Diamonds, Watches and Jewelry
W. M. LEWIS & CO.
4TH FLOOR PETERS BLDG.

Gas Kills Woman.

BALTIMORE, Dec. 1.—(AP)—Falling asleep as she was heating milk on a gas range, Mrs. Elizabeth C. Abell, 62, was asphyxiated today when the water from the heating vessel overflowed, extinguishing the gas. Coroner John J. Morrissey said death was accidental.

CALL JA. 1268
CITY COAL CO.
ONE TON $5.50 TO $6.25
BEST COALS AND KINDLING

COAL
High quality coal at $5.50; the very best at $6.25 per ton, cash prices. Immediate delivery, full weight. Resin chips for kindling, 5 and 10-lb. bags.
ATLANTIC ICE & COAL COMPANY
MAIN 1900

Attempt To Kill Banker Disclosed in Chicago

CHICAGO, Dec. 1.—(AP)—An attempt to kill Solomon A. Smith, bank president and a director of two huge utilities companies, was learned today with the disclosure that a bomb sent through the mails had exploded in his wife's hands.

Mrs. Smith found the bomb, wrapped in brown paper and packed with plaster of paris, in the family mail box about two weeks ago, authorities said. It exploded as she opened it on a living room table. She escaped injury.

"I have started," Smith said today, "the most determined investigation within my power."

Chicago's "Secret Six," private investigators, and authorities from suburban Lake Forest, summer home of the Smiths, were called into the inquiry. The package was delivered to the Smith home on fashionable Lake Shore drive in Chicago.

Nine days later Smith received a letter demanding that he pay $4,000 and warning: "Your life will be the penalty for failure to comply with our demands."

VETS' EXPENDITURES HIT BY PHILIP WELD

NEW ORLEANS, Dec. 1.—(UP) Philip B. Weld, former president of the New York Cotton Exchange, said here today that congress ought to "reduce veterans' expenditures, inaugurate real governmental economy, pass the necessary supply and appropriation bills, modify the Volstead act, set the machinery for repeal, and adjourn."

He termed excessive expenditures for war veterans "the worst graft there is."

AMERICUS MEN LEASE VIENNA NEWSPAPER

AMERICUS, Ga., Dec. 1.—(AP)—Ed. Lynn Bridges and Tom Mathews, Americus newspapermen, have leased the Vienna News from Miss Emily Woodward and left here tonight to take charge of the property tomorrow. Bridges was formerly city news man for the Americus Times-Recorder. Mathews will have charge of the mechanical department. Miss Woodward plans to give a dinner party Friday night at which a number of notables are expected, according to reports received here.

Fire Alarms

The following alarms were reported by the fire department Thursday:

10:11 A. M.—194 Ellis street, N. E., residence. Sparks on roof. Small damage.
10:40 A. M.—102 Butler street, residence. Defective chimney. Slight damage.
12:02 A. M.—959 Cherokee avenue, S. E., garage and coal house. Origin unknown. Considerable damage.
12:30 P. M.—388 Griffin street, residence. Child set bed on fire. Damage slight.
12:48 P. M.—981 Lee street, grass.
1:10 P. M.—2079 Hardee street, N. E., grass.
1:21 P. M.—Glenn Ridge drive, residence. Defective flue. Considerable damage.
1:50 P. M.—235 Glenwood avenue, S. E., grass.
6:08 P. M.—Washington and Love streets. False alarm.
6:26 P. M.—411 Woodward avenue, S. E., residence. Sparks on roof. Small damage.

MORTUARY

JOHN MARINOS.

John Marinos, formerly of Atlanta, died early Thursday morning in Chicago. The body will be brought here for funeral services and interment, the arrangements to be announced by Harry G. Poole. He has no close survivors.

A. S. STEWART.

A. S. Stewart, 82, for many years a resident of DeKalb county, died Thursday morning at his residence near Decatur. Services are to be held at 11 o'clock this morning at the Salem church and interment will be in the Macedonia cemetery. He is survived by two daughters, Mrs. J. M. Morris and Miss Flora Stewart. A. S. Turner is in charge.

MISS JENNIE LANE JONES.

Miss Jennie Lane Jones, 41, of 26 Verner street, N. W., died Thursday afternoon at a private hospital, of an extended illness. She is survived by five brothers, P. S. Jones, who is a conductor of the Seaboard Air Line Railway; Griffin C., H. Roger, Warren and James F. Jones; a sister, Mrs. J. L. Griffin, and her step-mother, Mrs. R. L. Jones, all of Atlanta. Funeral services will be held at 1:30 o'clock this afternoon at the Blanchard Brothers funeral home, and the Rev. Frank Pim will officiate. The body will be taken to Cartersville for interment.

CHARLES WACHTEL.

Final rites for Charles Wachtel, 87, former resident of Macon, where he was a well known merchant, will be conducted at 10 o'clock this morning from the chapel of Sam Greenberg & Company. Dr. David Marx will officiate and the body will be taken to Macon for interment. Mr. Wachtel, who had resided in Atlanta since he retired in 1921, died Wednesday morning at the home of his daughter, Mrs. A. A. Shulhafer, of 75 Wesley avenue, N. E.

J. FRANK LOVETTE.

Funeral services for J. Frank Lovette, 58, of 6 Peachtree way, N. E., who died early Thursday morning, will be held at 9 o'clock this morning from the Sacred Heart church, of which he was a member. The Rev. Father Edward P. McGrath will officiate and interment will be in Oakland cemetery. Mr. Lovette, who was well known, had been connected with the auditing department of the Atlanta, Birmingham & Coast railroad for many years. His wife, three sons, a daughter and three sisters survive. Sam Greenberg & Company in charge.

Lodge Notices.

The regular communication of Palestine Lodge No. 486, F. & A. M., will be held in the Masonic temple this (Friday) evening, December 2nd, beginning at 7:30 o'clock. The Master's degree will be conferred. The third section will be presented in dramatic form with Past Masters occupying the principal stations. As this is our last degree work for this year a large attendance is urged. All duly qualified brethren are cordially and fraternally invited to meet with us. By order of THOS. C. LAW, W. M.
J. L. HARGROVE, Sec.

The regular communication of Center Hill Lodge No. 686, F. & A. M., will be held in the lodge room at Center Hill this (Friday) evening, December 2nd, promptly at 7:30 o'clock. Past Masters of the lodge will fill the chairs. Speakers of the evening will be Brother W. S. Wier and Brother T. P. Tribble. Visiting brethren are cordially invited to meet with us. By order of
J. L. CAMP, W. M.
J. T. SESSIONS, Sec.

The regular communication of E. A. Minor Lodge No. 603, F. & A. M., will be held in the lodge rooms, corner Flat Shoals and Glennwood avenues, this (Friday) evening at 7:30 o'clock. All duly qualified brethren are cordially invited to attend. By order of
CECIL F. PRINTUP, W. M.
WILEY P. JACKSON, Sec.

The regular communication of W. D. Luckie Lodge No. 89, F. & A. M., will be held in its temple at West End this (Friday) evening at 7:30 o'clock. All duly qualified brethren are cordially and fraternally invited to meet with us. By order of J. GRADY NEW, W. M.
M. A. CASON, Sec.

"Stockholders' Meeting."

The Annual Meeting of the Stockholders of the Atlanta Masonic Temple Company will be held in the Masonic Temple Company building, No. 9 Cain street, N. W., at 4 p. m. on Monday, December 12, 1932.
EDWARD P. KING, President.
M. B. TORBETT, Secretary.

Albert Howell ••• Arthur Heyman ••• Mark Bolding
HOWELL, HEYMAN BOLDING
Hugh Howell ••• Herman Heyman ••• W. P. Bloodworth ••• Allen Post
LAWYERS
506 TO 520 CONNALLY BLDG.
ATLANTA, GA.

Funeral Notices.

CARMICHELL—Funeral services for Mrs. Mattie Carmichell will be held this (Friday) morning at 10 o'clock from the chapel of Harry G. Poole. Rev. W. S. Pruitt will officiate. Interment will be in Smyrna, Ga.

WACHTEL—Funeral services for Mr. Charles Wachtel will be held this (Friday) morning at 10 o'clock from the chapel of Sam Greenberg & Co. Dr. David Marx will officiate. Interment Macon, Ga.

MARINOS—Mr. John Marinos passed away Thursday in Chicago, Ill. Funeral arrangements will be announced by Harry G. Poole upon the arrival of the remains in Atlanta.

LAUBACH—Mr. Robert Frank Laubach passed away at the residence, No. 1671 Homestead Ave., N. E., early Thursday afternoon, in his 63d year. The remains are resting at the funeral home of Blanchard Bros., 1088 Peachtree St., N. E. Funeral and interment will be announced later.

GREEN—Master John Newton Green Jr., died Thursday afternoon, December 1, 1932, near Ellenwood, Ga. He is survived by his father, Mr. John Green Sr.; one sister, Miss Willie B. Green; grandparents, Mr. and Mrs. O. E. Green. Funeral arrangements will be announced later. Clark & Keen, funeral directors, Stockbridge, Ga.

NORRIS—The friends and relatives of Mr. J. F. Norris, Mrs. Sara Axley, New York city; Mrs. Walter Benton, Atlanta, Ga.; Mrs. Lora Scroggins, College Park, Ga.; Mrs. Charlie Williams, Luthersville, Ga.; Mr. J. A. Norris, Luthersville, Ga.; Mr. Claud Norris, Washington, D. C.; Major Ravee Norris, Richmond, Va., are invited to attend the funeral of Mr. J. C. Norris this (Friday) afternoon at 2 o'clock from the Methodist church at Luthersville, Ga. Interment, churchyard. J. U. McKoon & Son, Inc.

WADE—The friends and relatives of Mr. and Mrs. Harry D. Wade, Mr. and Mrs. H. T. Wade, Mr. and Mrs. J. L. Keys, Mr. and Mrs. W. J. Wade, Mr. and Mrs. C. E. Wade, Mr. and Mrs. J. L. Wade, Mr. and Mrs. H. O. Wade, Mr. and Mrs. H. S. Wade, Miss Martha Wade, Mr. and Mrs. Jess Franklin, all of Stone Mountain, Ga., are invited to attend the funeral of Mr. Harry D. Wade this (Friday) afternoon at 1 o'clock, from City Grove church. The Rev. A. J. Goss will officiate. Interment in Stone Mountain cemetery. White & Co., funeral directors in charge.

LOVETTE—Friends of Mr. and Mrs. J. Frank Lovette, Miss Jane Lovette, Mr. Frank Lovette, Mr. John Owen Lovette, Mr. David Lovette, Miss Rose Lovette, Miss Winifred Lovette, Miss Virginia Lovette are invited to attend the funeral of Mr. J. Frank Lovette this (Friday) morning at 9 o'clock from the Sacred Heart church. Rev. Father Edward P. McGrath will officiate. Interment, Oakland cemetery. The following pallbearers are requested to meet at the chapel of Sam Greenberg & Co. at 8:40 a. m.: Messrs. W. E. Paschall, A. D. Daniel, B. L. Bell, C. C. White, Terrance Doonan and Clayton Burke. Raymond Bloomfield in charge. (Please omit flowers.)

ROBERTSON—The friends and relatives of Mrs. B. K. Robertson, Mr. and Mrs. S. Cain, Mr. and Mrs. W. D. Robertson, Mr. Paul Robertson, Miss Stella Robertson, Mr. and Mrs. Frank Robertson, Mr. and Mrs. D. B. Wall, Mr. and Mrs. W. C. Wall, all of Norcross, Ga.; M. J. E. Robertson, Mr. and Mrs. G. H. Taylor, of Alto, Ga.; Mr. and Mrs. J. L. Wall, of Dawson, Ala., are invited to attend the funeral of Mrs. B. K. Robertson this (Friday) p. m., at 3 o'clock, eastern standard time, at the Methodist church, in Norcross cemetery. Rev. J. J. Copeland and Rev. A. J. Johnson will conduct the funeral services. F. Q. Sammons, funeral directors, Lawrenceville, Ga.

DEANS—The friends of Mrs. Susan M. Deans, Mr. and Mrs. W. O. Deans Sr., Mr. and Mrs. T. L. Carnell, Mr. and Mrs. George H. McKee, Mr. and Mrs. F. A. Bamford, W. O. Deans Jr., George H. McKee Jr., Mr. and Mrs. Bob Organ and Barbara Organ are invited to attend the funeral of Mrs. Susan M. Deans at 4:30 o'clock this (Friday) afternoon from the chapel of Awtry & Lowndes. Rev. R. Z. Tyler assisted by Rev. W. A. Shelton, will officiate. The following gentlemen will please serve as honorary pallbearers and assemble at the chapel: Messrs. J. A. Whittington, R. A. Williams, Wade Harding Sr., B. H. Haley, A. W. Crabb, W. C. Horne, R. O. Dobbs and Joseph Bigham. The body will be carried at 7:20 o'clock Friday night over the S.A.L. to Cheraw, S. C., for interment.

JONES—The friends and relatives of Miss Jennie Lane Jones, Mr. and Mrs. P. S. Jones, Mr. and Mrs. Griffin G. Jones, Mr. and Mrs. H. Rogers Jones, Mr. Warner Jones, Mr. and Mrs. James F. Jones, Mr. and Mrs. J. L. Griffin, Mrs. R. L. Jones are invited to attend the funeral of Miss Jennie Lane Jones this (Friday) afternoon at 1:30 o'clock from the funeral home of Blanchard Bros., 1088 Peachtree street, N. E. Rev. Frank Pim will officiate. The following gentlemen will please serve as pallbearers and meet at the funeral home at 1:15 o'clock: Messrs. Monford, Spencer, Oliver, R. D., Raymond and Richard Jones, Mr. George Watts. Interment Cartersville (Ga.) cemetery. All members of Atlanta Lodge No. 720, Brotherhood of Railroad Trainmen, are especially invited to attend.

Lots in Beautiful WEST VIEW
$150.00 and Up
Reasonable Terms
Perpetual Care Guaranteed
West View Cemetery Association
45 Walton Street, N. W. WAlnut 0100

PEACHTREE CHAPEL
Brandon-Bond-Condon
FUNERAL DIRECTORS
AMBULANCE HEmlock 6001

(COLORED.)

SIMMONS—The funeral of Mr. Joseph Simmons will be announced later. Dunn's Funeral Home.

ECHOLS—Friends and relatives of Mrs. Rosa Echols, Mr. and Mrs. Raymond Echols and family, Mrs. Elizabeth Newton, of Harrisburg, Pa.; Mr. and Mrs. Elijah Echols and family, Mr. and Mrs. Sheador R. Grimes, Miss Marie Echols, Miss Kathrin Hayes, Messrs. John and Thomas Echols, of Detroit, Mich., are invited to attend the funeral of Mr. Joseph Echols Saturday at 2 o'clock at our chapel. Rev. K. C. Lewis will officiate. Ivey Bros., morticians.

(COLORED)

In Memoriam.

In loving memory of Mrs. Gertrude Reid, who died three years ago today, Dec. 2.
HORACE REID SR.
HORACE REID JR.
ROGERS REID.

Important Committees Appointed At El Circulo Espanol Meeting

El Circulo Espanol met Wednesday evening at the Georgian Terrace hotel, with the vice president, Senor George Mansour Jr., presiding in the absence of the president, Senora J. C. Vallebuona. Dr. S. A. Ferlita, president of Circolo Italiano, gave an interesting lecture on "Mussolini and the Fascist Regime." Dr. Wilfredo Albanes, of Oriente, Cuba, spoke on "Literary Cuba." Senora S. A. Ferlita rendered the two Spanish piano numbers, "La Espanola" and "La Paloma."

The following committees were named: Reception and membership committee, Senor O. S. Bandy, chairman, and Senores T. R. Gress, Gordon Brown, H. C. Schwalm, N. T. Merritt. Program committee, Senora Angel Perez, chairman; Senoritas Bertha Hoffman and Mary Jerome, Major N. J. Castellanos, Senor Ernest Welch. Entertainment committee, Senor H. C. Schwalm, chairman; Senora Angel Perez and Senores Marcial Torres, Dr. S. A. Ferlita, Senor Manuel Cubria. Committee on distinguished guests, Senor Angel Perez, chairman; Senor Jorge Divino, co-chairman. Publicity, Senorita Sara James.

Organization of the Ligana Panamericana, which is being sponsored by Major N. J. Castellanos, will be held at the meeting on January 7, 1933, and serving as temporary officers are: President, Senor George Mansour Jr.; vice president, Major N. J. Castellanos; secretary-treasurer, Senor O. S. Bandy; chaplain, Dr. E. L. Barlow. El Circulo Espanol plans to entertain the members of this new organization with a tea-dance to be given at an early date.

Among the visiting Latin-Americans present were Senores Manuel Mallo, Ignacio-Murillo Jr., J. L. Divino and Senor Perez, of Habana, Cuba; Senores Manuel Cubria and Armando Arana, of Matanzas Cuba; Senor and Senora Wilfredo Albanes and Senorita Lilia Albanes, Senor Horacio Schwalm, of Oriente, Cuba; Senor Marcial Torres, of Cienfuegos, Cuba; Senor O. A. Munoz, of Guantanamo, Cuba; Senorita Beverly Altobellis; Mrs. J. L. Hart, Thomas Hart, Joseph Heard, of Temuco, Chile, and J. H. Aldridge, of Chile.

The next meeting of the club will be held Wednesday evening, December 14, at 8 o'clock at the Georgian Terrace hotel. Invitation to attend is extended to Spaniards and Latin-Americans in Atlanta and to others interested in the Spanish language.

Miss Ruby Jones and Mr. Kilpatrick Wed at Home Ceremony in Atlanta

GRIFFIN, Ga., Dec. 1.—Mrs. W. T. Jones, of Griffin, announces the marriage of her daughter, Miss Ruby Jones, of Griffin and Atlanta, to Don E. Kilpatrick, of Atlanta, the ceremony having taken place on Thursday morning at the home of Mr. and Mrs. J. W. Tripp, uncle and aunt of the bride, on Druid place in Atlanta. The impressive ring ceremony was performed by the Rev. W. H. Major, pastor of the Capitol Avenue Baptist church, in the presence of a few intimate friends and immediate relatives.

The house was exquisitely decorated with exquisite and colorful fall flowers, with chrysanthemums predominating. Handsome palms and ferns formed an improvised altar, before which the marriage vows were taken.

The lovely bride was attractively gowned in a model of brown crepe fashioned with trimmings of ermine fur. Her smal hat and her other accessories were of brown. She wore a shoulder spray of Sweetheart roses and valley lilies.

After their wedding trip Mr. and Mrs. Kilpatrick will make their home in Atlanta.

Mrs. Kilpatrick is a lovely blonde, possessing a charm and sweetness of manner that have endeared her to a wide circle of friends. She is the youngest daughter of Mrs. Jones and the late Mr. Jones. Recently she has been spending most of her time in Atlanta with her sister, Mrs. Max Edwards. Other brothers and sisters are Mrs. James Bedenbaugh, Mrs. Roy Bullington, Henry Jones and Bill Tom Jones.

Mr. Kilpatrick holds a responsible position in the shoe department of an Atlanta department store.

Alpha Chi Omega To Organize Alumnae

Atlanta Alumnae Club of Alpha Chi Omega met Wednesday at the home of Mrs. Ashbury Greene Jr., 22 The Prado. The purpose of the meeting was to discuss plans for the formation of an alumnae chapter in Atlanta. The date for the installation has not been set but will be announced later.

The nominating committee made its report and the election of officers will take place at the meeting January 7 at the home of Mrs. J. D. Brown, 120 Ponce de Leon court, Decatur.

A social hour was enjoyed. Mrs. Greene was assisted in serving by Mrs. Roy Morrison.

Those interested in forming the first southern alumnae chapter are Misses Thelma Clements and Nelle Harris, Mesdames W. S. Mitchell, T. B. Faxon, Ashbury Greene Jr., E. L. Gunn Jr., W. M. Houston, Ed Merritt, E. C. Moore, Roy Morrison, David Sheperd, Cosby Swanson, Mason Lowance, S. M. Johnson, David Whelchell, of Atlanta; Mrs. Porter Baldwin and Miss Lois Secor, of Gainesville, and Mrs. W. E. Smith, of Columbus.

Kappa Alpha Theta.

Atlanta Club member of Kappa Alpha Theta will have a luncheon Saturday, December 3, at the Piedmont hotel. Mrs. Sam Wilson is chairman and will meet members on the mezzanine floor of the hotel at 12:30 o'clock.

Miss Sue Burnett Is Feted Debutante.

Miss Sue Burnett, popular debutante daughter of Mr. and Mrs. Gordon Burnett, continues to be honored at a series of parties. Miss Burnett will be the central figure Monday, December 12, at the bridge-tea at which Mrs. W. B. Spann will be hostess at her home on Oakdale road.

In the evening of the same day Miss Burnett will be complimented at the dinner party followed by a theater party, at which Mrs. J. O. Wynn will entertain.

Mrs. A. F. Irby will entertain Wednesday, December 14, in compliment to Miss Burnett.

Miss Burnett was honored at luncheon yesterday at the Capital City Club by Mrs. M. A. Land. Covers were placed for Misses Burnett, Fort Scott Meador, Sally Spalding, Emily Inglis, Elinor Smith, Lucy Lesesne, of Mobile, Ala.; Mrs. Gordon Burnett and the hostess.

Candy Pulling.

The P.-T. A. and Civic Club of the Benteen Grammar school will sponsor an old-fashioned candy pulling at the school house Saturday evening, December 3, at 7 o'clock. Admission will be 10 cents.

Delta Sigma Pi.

Kappa chapter, Georgia Tech, of the International Fraternity of Delta Sigma Pi, meets Sunday afternoon at 5:30 o'clock at the Henry Grady hotel. The speaker will be Herbert Porter, of the Atlanta Georgian.

SOCIETY EVENTS

FRIDAY, DECEMBER 2.

Mr. and Mrs. James H. Whitten will entertain at a dinner-dance at Brookhaven Country Club, formally presenting to society their debutante daughter, Miss Elizabeth Whitten.

Atlanta Alumni Association of the A. T. O. fraternity will entertain at a ball at the Biltmore hotel, honoring delegates and guests to the tri-province conclave of the fraternity.

Miss Nisbet LeConte will entertain at tea, honoring Miss Gertrude Askew.

Mrs. S. F. Boykin will entertain at luncheon at her home on Andrews drive in compliment to Mrs. Frances Gilbert, recent bride.

Miss Mary Adair Howell will be honor guest at the luncheon at which Mrs. Forrest Adair will be hostess at the Piedmont Driving Club.

Mrs. Samuel Hewlett entertains in honor of Mrs. John Lenhart, of Nyack-on-the Hudson, N. Y.

Theta Kappa Epsilon sorority will entertain at a dance this evening at the Atlanta Woman's Club.

Co-op Club members of Georgia School of Technology entertain at a dance at the Shrine mosque this evening from 10 until 2 o'clock.

A three-act play, "The Best Gift," will be presented at E. Rivers school this afternoon at 2:15 o'clock under the auspices of the E. Rivers P.-T. A.

St. Philip's P.-T. A. will sponsor a dance at the chapter house, 11 Hunter street, S. W., this evening from 9 to 12 o'clock.

R. L. Hope school will hold a housewarming this evening, sponsored by the P.-T. A. at which time the recent addition of the school building and the new cafeteria will be opened to the patrons of the school.

The Avon Players, producers of Shakespearean plays, will be seen at the Druid Hills High school at 8 o'clock.

Mothers' Auxiliary of the Order of DeMolay will hold a bazar at 2:30 o'clock at the home of Mrs. A. C. Keiser on Briarcliff place, N. E.

A silver tea and bazar will be given by the Euzelian class of the Oakland City Baptist church at the home of Mrs. J. E. Bishop, 1193 Van Buren street, S. W., from 3 to 5 and from 7 to 9 o'clock.

Evelyn Donehoo Chambers School of the Dance, under the auspices of the DeKalb County Welfare Workers, will present a revue, "At the Masquerade," in the Decatur Girls' High school this evening at 8:15 o'clock.

"The Wedding of Jack and Jill" will be given at the Moreland school auditorium at 8 o'clock, sponsored by Mrs. E. G. Gilbert.

Woman's Missionary Society of the Grace Methodist church will sponsor an old-fashioned street fair this afternoon and evening from 3 until 10 o'clock in the recreation rooms of the church.

Phi Delta Theta Chapter at Emory University will entertain this evening at its home on Clifton road at an informal dance.

St. Mary's Guild is sponsoring a benefit bridge in the parish house of the Church of Incarnation at 8:30 o'clock.

Beta Chi Chapter of the Sigma Chi fraternity at Emory University will entertain with a tea-dance at the University Club, Spring street at North avenue, from 4 to 6 o'clock this afternoon.

Members of the Fort McPherson Officers' Club entertain at an informal hop at the club from 9:30 to 12 o'clock.

Mrs. Warren White entertains at her home on Piedmont avenue, honoring Mrs. William Field Hackett, of New York.

Mrs. Clifford Carroll, of Richmond, Va., will be honor guest at the morning bridge and luncheon to be given today by Mrs. Lindsey Hopkins at her Pace's Ferry road residence when she entertains the members of the Friday Morning Bridge Club.

Mr. and Mrs. Eason Honor Daughter.

Mr. and Mrs. T. E. Eason entertained at dinner recently at their home on Belmont avenue in honor of their daughter, Miss Elizabeth Eason, who celebrated her birthday.

A large white cake on a silver cake dish formed the centerpiece of the table. The guests' places were marked by handpainted place cards and small paper cups of mints.

An out-of-town guest for this occasion was Alfred Guy, from the University of Florida. Among those present were Miss Lola Mae Manord, Jack Prickett, Miss Marie Montrose, Marion Cockran, Miss Elender Wesley, Alfred Guy, Miss Ava Garner, Thomas Prickett, Miss Mary Mitchell, Howard Brown, Miss Elizabeth Eason and Irwin McElroy.

St. Philip's Dance.

St. Philip's P.-T. A. will sponsor its semi-monthly dance at the chapter house, 11 Hunter street, S. W., this evening from 9 to 12 o'clock. A six-piece orchestra will render dance tunes. The proceeds will go to the teacher training fund of the church school. Admission 25 cents at the door. The public is invited to attend.

Birthday Party.

Walter L. Adair will be host at a dinner Tuesday evening, December 6, at his home on Park drive in compliment to Mrs. Adair, Mrs. Augustine Sams and Mrs. J. T. Selman, who will celebrate their birthdays on this date. A group of close friends have been invited and following dinner a game of bridge will be enjoyed.

Attractive Belles Will Attend A. T. O. Alumni Ball To Be Brilliant Event at the Biltmore Hotel Tonight

Sharing the spotlight with delegates, alumni and active members of the Alpha Tau Omega fraternity will be the attractive bevy of young belles from Atlanta and from out-of-town who will be numbered among the guests at the brilliant Tri-Province ball to be given this evening at the Biltmore hotel by the Atlanta A. T. O. Alumni Association. A quartet of these attractive young girls who will be present are pictured. At the upper left is Miss Lula Corker, and at the upper right is Miss Adel Ruffner, both of Atlanta. Miss Betty Gardiner, at the lower left, is from Columbus, Ga., and Miss Ethel Fair Pillan, at the lower right, is a visitor from Ocala, Fla. Photograph of Miss Corker by Asasno, Japanese photographer.

A group of young Atlanta girls and visiting belles, prominent ATO alumni and their wives, and Alpha Tau Omegas over seven southern states will attend the gala tri-province conclave ball this evening at the Biltmore hotel. The ballroom will be beautifully decorated in blue and gold, the fraternity colors. The music from a nationally known orchestra and the refreshment table will be popular features. The music will be broadcast from the ballroom from 11:15 to midnight.

Among prominent alumni of the fraternity and their wives who will attend are Mr. and Mrs. Alfred C. Newell, Mr. and Mrs. Alfred D. Kennedy, Mr. and Mrs. Hollins Randolph, Mr. and Mrs. Hugh Richardson, Judge and Mrs. Shepard Bryan, Dr. and Mrs. W. W. Memminger, Mr. and Mrs. John K. Ottley Sr., Mr. and Mrs. William Huger, Dr. and Mrs. Hal C. Miller, Dr. and Mrs. Henry McGehee, Mr. and Mrs. Julian Jones, Mr. and Mrs. Roy Merry, Mr. and Mrs. E. L. Osborne, Dr. and Mrs. Willard Earl Quillian, Dr. and Mrs. Russell Burke, Dr. and Mrs. Jesse York, Dr. and Mrs. Garnett Quillian, Mr. and Mrs. Ray Edmondson, Mr. and Mrs. Ralph Quillian, Mr. and Mrs. Robert Whatley, Mr. and Mrs. Roy LeCraw, Mr. and Mrs. Howard Cutter, Mr. and Mrs. Ralph Bardwell Sr., Mr. and Mrs. Edward Lyle, Mr. and Mrs. Edward Merritt, Mr. and Mrs. Bob Martin, Mr. and Mrs. Lawton Burdette, Mr. and Mrs. R. Howard Dobbs Jr., Mr. and Mrs. Harris Robinson, Mr. and Mrs. Ross Durant, Mr. and Mrs. Henry Ware, Mr. and Mrs. James L. Girardeau, Mr. and Mrs. Leon Green, Mr. and Mrs. Edward Hightower, Mr. and Mrs. Ralph Williams, Mr. and Mrs. Claude C. Smith. Among other alumni who will be present are Holcombe T. Green, Henry Green, Johnny Vann, Frank Edmondson, Jack B. Stewart, Madison Massey, Robert Whitaker, Frank L. Edmondson, Pealy Smith, Newton Thompson, Newman Corker, Millard Reeves, William B. Beauchamp, E. Bradley Collins, Terrell Wesley, Jiroud Jones, William Merritt, Fred Paige, Tom Hollis, John Paschall, John Persons, Gus Persons, Ralph Pharr, Posey Jones, Lamar L. Clegg, Johnny Dodd, R. D. Cole III, Julian DeOvies and Bruce Montgomery.

Visitors are Misses Kathryn Taylor, of Douglasville, Ga.; Betty Gardiner and Mary Kline, of Columbus, Ga.; Sarah Pierpont, of Savannah, Ga.; Martha Orr, of Rome, Ga.; Emily Tillman and Kathryn Connell, of Valdosta, Ga.; Emily Fluker, of Quitman, Ga.; Martha Wilder, of Albany, Ga.; Lucy Lessane, of Mobile, Ala.; Plant Ellis, of Macon; Annabel Armstrong, of Savannah, Ga., and Catherine Woltz, of Gastonia, N. C., and Ethel Fair Pillan, of Ocala, Fla.

Atlanta girls invited are Misses Adel Ruffner, Katherine Brooks, Frances Adams, Rosebud Leide, Martha Pierce, Catherine Flagler, Martha Burnett, Margaret Preacher, Virginia Merry, Frances Lyle, Lula Corker, Leone Brooks, Elizabeth Strickland, Marjorie Gould, Katherine Jetton, Frances Teague, Eldridge Grove, Alice Davis, Carol Hopkins, Theo McKellar, Marion Clark, Adelaide Fleming, Mary Prim, Sarah Davis, Jennie Tate, Helen Aycock, Ann Elizabeth Hancock, Adele Helmer, Jo Meador, Ruth McCurry, Ellen O'Donnell, Mary Allen, Julia Colquitt, Dablis McMurdo, Anne Jeter, Catherine Campbell, Mellissa Jack, Mary Spencer Jack, Elizabeth Stitt, Louise Ware, Sally Spalding, Patty Porter, Marguerite Anderson, Elizabeth Thompson, Louisa Robert, Chastaine Cook, Mary Bryan, Poncy Bryan, Ida Nevins, Laura Whitner, Mary Cobb Hunnicutt, Virginia Simms, Mary McCord and Lawson McAfee.

R. L. Hope P.-T. A. Plans Reception.

An interesting event of this evening will be the house warming and informal reception held at the R. L. Hope school. The affair is sponsored by the Parent-Teacher Association and signals the opening of the new unit of the school building and the cafeteria to the parents and patrons of the school. A pan cake and sausage supper will be served from 6 to 7:30 o'clock.

A number of special guests will include Mr. and Mrs. Jere Wells, Mr. and Mrs. Knox Walker, Mr. and Mrs. W. F. Dykes, Miss Kathleen Mitchell and members of the Fulton county board of education. Mr. and Mrs. J. J. Lawless and Mr. and Mrs. Charles C. Julian will receive with the honor guests.

Mrs. Lucius Shedden will act as chairman in charge of the supper. She will be assisted by Mrs. Mark Cauble, Mrs. Hugh Lester, Mrs. E. B. McDougal and others. Mrs. E. T. Johnson will have a group of waitresses from the Girl Scout troup to serve the guests. All parents and friends of R. L. Hope school are invited to attend the affair.

Mrs. Flagler Fetes Trio of Debutantes.

Mrs. Thomas Thorne Flagler was hostess at a bridge party yesterday afternoon at her home on Wesley road, honoring Misses Mary Meador Goldsmith, Constance Adams and Frances Boykin, a trio of the season's popular debutantes. The hostess was assisted in entertaining by her attractive daughter, Miss Catherine Flagler. Artistically arranged bowls of chrysanthemums featured the decorations.

The guests included the following debutantes in addition to the honor guests: Misses Mary Adair Howell, Jean Lucas, Pattie Porter and her visitor, Rosalind Vereen, of Moultrie; May Latimer and her guest, Sara Brown, of Columbus; Marion Calhoun, Barbara Lowe, Liza Tway and Charlotte King.

Mrs. Rowe Honors Miss Elizabeth Hull.

Miss Elizabeth Hull, a bride-elect of December, was guest of honor at a bridge-shower given Saturday afternoon by her sister, Mrs. T. R. Rowe, at her home on Clifton road.

Yellow and white chrysanthemums adorned the rooms where the guests were received. The gifts were presented to Miss Hull by Sammy Rawlins, small nephew of the hostess. Miss Edna Griffin, of Temple, won high bridge score and Mrs. Lester Black held the low score.

Those present were Misses Elizabeth Hull, Thelma Rickenbaker, Nylic Rowe, Mary Frances Hubbard, Beth Rickenbaker, Betty Eubanks, Edna Griffin, of Temple, Ga.; Mesdames Sam Rawlins, of Lawrenceville, Ga.; D. H. Carroll, Lester Black and Russell Genung. Miss Hull, who was formerly of Westminster, S. C., is now residing in Atlanta.

WE OVERHEARD—

(Inadvertently, of Course)

Miss Lisa Lindquist from the COTY ATELIERS

say to one of our best customers—"You know, Coty makes no compromise with the safety of your skin," and we were so impressed with this, and many others of her constructive remarks, that we decided to run this little advertisement as an invitation to come in and get some really startling facts about these world famous products, direct from one of their professional counselors.

Coty's $2.75 Cleaning Cream....$1.50

Coty's $1.95 Skin Tonic....$1.50

Street Floor RICH'S INCORPORATED

WOMEN'S MEETINGS

FRIDAY, DECEMBER 2.

Garden division of the Fifth District of the Georgia Federation of Women's Clubs meets at 10:30 o'clock at the home of Mrs. R. W. Williams, 835 St. Charles avenue.

Atlanta Ladies' Memorial Association meets at 3 o'clock at the Henry Grady hotel. The executive board will meet at 2:30 o'clock at the same place.

Ladies of the Woman's Auxiliary of the Westminster Presbyterian church will sew at the Red Cross this afternoon.

Woman's Auxiliary of the Scottish Rite hospital meets at 10:30 o'clock at the Biltmore hotel.

Woman's Auxiliary to the Fulton County Medical Society meets at the Academy of Medicine on Prescott street at 11 o'clock, preceded by a meeting of the executive board at 10 o'clock.

Mothers' Singers group of O'Keefe Junior High school meets at 12:15 o'clock in room 22.

Members of the Alpha Delta Pi alumnae meet at the home of Mrs. Frank A. Hooper Jr., 945 Piedmont avenue, N. E., at 2 o'clock.

Atlanta Kindergarten Alumnae Club meets at 3 o'clock with Miss Jennie Dargan and her committee at Egleston hospital.

Mary Lin P.-T. A. will hold a daddies' and community night meeting in the school auditorium this evening at 8 o'clock.

DeKalb League of Women Voters meets at league headquarters, 204 Winona drive, Decatur, from 10:30 to 3 o'clock.

Bible class meets at 10:30 o'clock in the parish house of All Saints' church.

Daughters of the King of All Saints' church meet at 11 o'clock in the chapel.

Woman's Auxiliary of Church of the Epiphany meets at 3 o'clock at the home of Mrs. W. D. Thomson on North Decatur road.

Young Woman's Auxiliary of St. Philip's cathedral meets at 6 o'clock in the chapter house.

W. M. S. of Capitol Avenue Baptist church will observe Lottie Moon Day of Prayer for world-wide missions at the church, beginning at 10 o'clock.

Oakhurst Baptist W. M. S. will hold a mission study class, beginning at 10:30 o'clock.

Dr. Samuel S. Daughtry will speak at the Friendly Hour of the Westminster Presbyterian church this evening at 7:30 o'clock.

The East Point Harris Street school parents' study group meets at the home of Mrs. James L. Allen, 122 Jefferson avenue, at 10 o'clock.

John B. Gordon P.-T. A. meets at 9:30 o'clock in the school clinic.

Clara Henrich Memorial Chapter, 263, O. E. S., meets this evening at the Joseph E. Greenfield lodge on Moreland avenue, N. E.

Home Circle of the 1931 Matrons' Club, O. E. S., meets with Mrs. Lottie Berry at 654 Ormewood avenue, S. E., at 10 o'clock.

Girl Scout field institute for Atlanta and neighboring cities will be held at the Atlanta Girl Scout headquarters at Rich's at 10:30 o'clock.

The Civic Club of the Benteen school meets at the school this evening at 7 o'clock.

Mrs. S. L. Greverus will conduct a study class on parental education in the Moreland school auditorium this morning at 10:30 o'clock.

Inman Park Students' Club meets with Mrs. J. R. Dickey, 866 Euclid avenue, at 10:30 o'clock.

Theodore Roosevelt Auxiliary No. 2, United Spanish-American Veterans, meets from 9 to 5 o'clock for its regular sewing session at the Red Cross headquarters at 289 1-2 Peachtree street.

Junior Y. W. A. of the West End Baptist church meets at the home of the president, Miss Mary Latta, at 3 o'clock.

Mayflower Garden Club meets at 3 o'clock at the home of Mrs. J. B. Willingham, 1099 Stillwood avenue, N. E.

Lakewood pre-school clinic meets at 3 o'clock at the school.

Calvary Methodist W. M. S. holds its annual Harvest Day meeting.

The organizations affiliated with the staff at Hospital 48 will hold a meeting this morning at 10 o'clock at 289 Peachtree street.

Annie Crusoe Club Observes Anniversary At Juniper St. Home

The eighteenth anniversary of the Annie Crusoe Club for Business Girls was celebrated with an open house reception Tuesday at the new home, 822 Juniper street.

The flowers which graced the table in the hall were a gift from Mrs. Ernest Copp, of Worchester, Mass. Mrs. Copp was formerly Miss Helen Greenlee, a member of the Y. W. B. C. of the Central Presbyterian church and one of the organizers of the club. She remembered the club last year with a check of $100. Other gifts included household and table linen, glass and china, pictures, rugs, chairs, curtains, a beautiful console table with mirror and candles, cash and checks.

Those present, including reception committee and guests, were Mrs. R. D. Crusoe, founder; Mesdames Frank Sampson, Marion M. Jackson, W. L. McCalley, W. R. Heston, T. D. Thompson, H. C. Groves, E. S. Suter, TenEyck Brown, J. G. Oglesby, L. J. Bledsoe, Harry Alexander, S. A. Frasier, Edith Duncan Muse, Frank Smith, Hugh Howell, J. H. Foster, J. S. Dickert, J. D. Bansley, J. P. Sturgeon, Houston Johnston, Samuel Martin, J. J. Gonzales, R. C. Thompson, Frances C. Block, F. E. MacKnight, Fain C. Thompson, W. B. Roberts, Charlotte D. Wilkins, Henry M. Quillian Jr., Aubrey Motz, J. O. Barron Jr., W. L. Allen, Mattie B. Fowler, Fannie S. Paisley, J. A. Riviere, M. Clark Wood, J. W. West, John J. Eagan, Minnie Brown, M. K. Young, Ruth C. Cone, Dr. and Mrs. Stewart Oglesby, Mr. and Mrs. C. W. Heery, Mr. and Mrs. J. M. Harvey, Rev. and Mrs. Harold Smith, Dr. and Mrs. Arthur S. Libby, Mr. and Mrs. D. P. Darrington, Dr. and Mrs. R. S. Leadingham, Mr. and Mrs. B. P. Hunter, Dr. and Mrs. G. F. Nicolassen, Mr. and Mrs. D. H. Smith, Mr. and Mrs. K. G. Saunders, Mr. and Mrs. Douglas Bentley, Mr. and Mrs. Benson F. Tigner, Mr. and Mrs. John T. Thompson, Misses Opal McClain, Lydea M. Brown, Eloisa and Carrie Alexander, Ruth Roberts, Cora Bruce, Hannah Evans, Louise Bansley, Gladys Dickert, Alma Hodnett, Lucy Nagle; Mary Ella Yancey, Dallas Dumas, Leita Thompson, Nettie Rudisill, Ruth McDermut, Nell Robbins, Sara and Clara Slaughter, Ruth Hubbard, Mildred Lyons, Vera Moon, Effie Walton, Bessie Lambert, Hannah Hiscox, Otis Brown, Mary Burruss, Clara Nolan, Ruby and Dell Gentry, Pauline Brown, Sylvia Ellison, A. Amason, Rev. William Huck, R. D. Crusoe, Sam W. Cook, C. D. Montgomery, James L. McConaghy.

Miss Marion Calhoun To Be Feted Monday.

Miss Marion Calhoun, popular debutante daughter of Dr. and Mrs. F. Phinizy Calhoun, will be honor guest at the luncheon at which Mrs. Hugh Richardson and her daughter, Miss Josephine Richardson, will entertain Monday at Broadlands, their handsome home on Paces Ferry road. Covers will be placed for a small group of friends of the honor guest.

Miss Richardson was a feted member of the past season's Debutante Club and is a popular figure at numerous affairs this season, honoring members of the debutante set. She has recently returned from New York city, where she accompanied her father, Hugh Richardson.

BOOTS

Our Famous Jackknife Boots For Your Boy's Xmas Gift

$3.50 Sizes 11 to 2

Sizes 2½ to 6....$4

Sizes 6½ to 12....$6

Jackknife In Pocket

Now for the big outdoors. These boots have hurry-up hooks, and are oiled to make them waterproof.

Snug ankle fit to keep them from slipping at the heel. Heavy leather sole. Will not mar your floors. Reinforcements throughout.

MAIL SERVICE RICH'S INCORPORATED STREET FLOOR

THE GUMPS—UP FOR GRABS

LITTLE ORPHAN ANNIE—WHAT WILL THE SENTENCE BE?

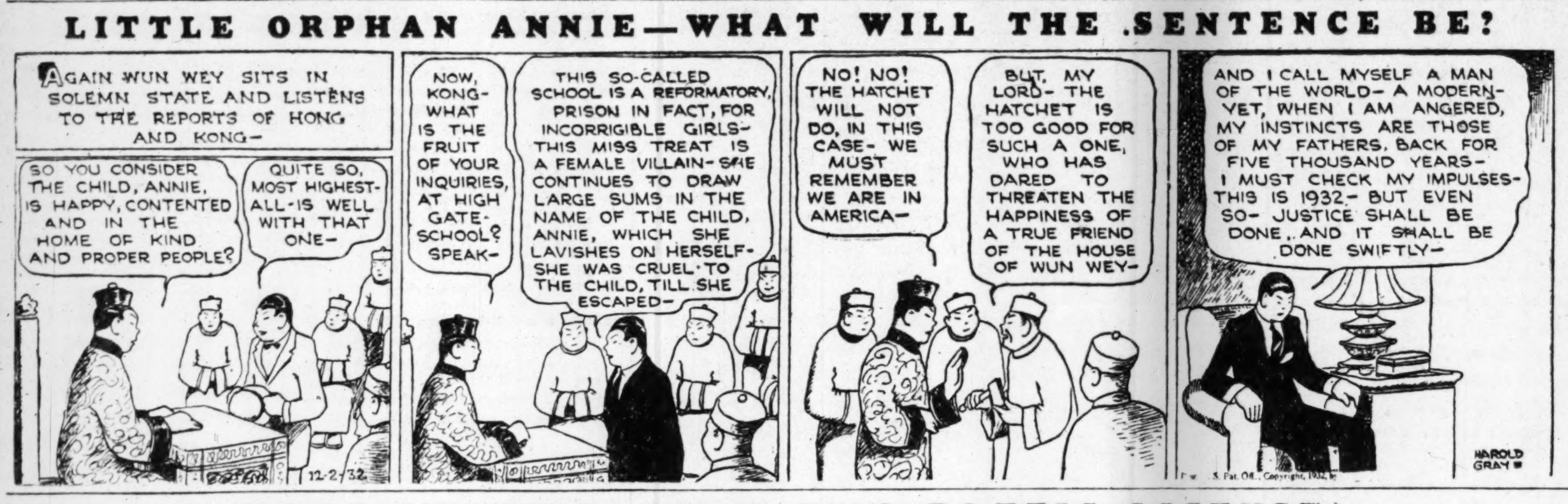

MOON MULLINS—THAT WAS POETIC LICENSE

SMITTY—COMING EVENTS!

GASOLINE ALLEY—LAST CHANC

WINNIE WINKLE, THE BREADWINNER—"MARRY IN HASTE" IS FERDIE'S SLOGAN

FORLORN RIVER :: :: :: Blaine's Stand :: :: :: By Zane Grey

PARIS LOVE

By Nina Wilcox Putnam

WHAT HAS GONE BEFORE.

Since the death of her husband 10 years previously, Kate Sayers had made $60,000,000 by continuing the manufacture in France of the now famous motor car Europa. Alfredo Santini, whom she knew only as a gigolo and a driver of racing cars, and who was in constant attendance on her, was chief of a gang of jewel thieves. Ramon Cabereo and Etienne Lejarre, salesmen at Piron's jewelry shop, were members of his gang, which had robbed Piron several times by substituting imitation gems. Mrs Sayers' daughter, Alacia, had unwittingly thwarted them once by buying a planted pearl necklace before the arrival of an accomplice. Alacia recently had fallen in love at first sight with a handsome young Frenchman whom she learned later was Arman de Pas, Prince d'Orsant, poverty-stricken pretender to the French throne. He was a salesman at Piron's, learning the business. Santini had just had fakes substituted for Mrs Sayers' fabulous rubies when she took them to Piron's to have them reset, and Cabereo put the real rubies in the tool box of the Europa racer Santini was to drive in the Grand Prix at Monte Carlo. An Apache girl, Victorine, jealous of Santini, told Alacia he was going to throw the race. Alacia decided to replace him with Armand, but Armand had been arrested because he had handled the rubie. He was detained at the apartment of M. Piron, who was Armand's friend, as was M. Jessant, Prefet de Police. M. Piron sent for Alacia, who asked M. Jessant to look up Santini's record. He went to the telephone. NOW GO ON WITH THE STORY:

INSTALLMENT XXII.

"Let me see that one in the daylight!" said the woman briefly. Picking it up, she carried it to the window and held it in the hollow of her hand, examining it through a jeweler's glass which Armand handed her in silence. Kate Sayers, like many ugly women, had made precious stones her hobby. She loved them with a passionate devotion and perhaps secretly relied on them to lend her some potency of charm. What was more, she had studied them to a very considerable degree and, while dealers welcomed her as a large purchaser, they also feared her keenness in detecting the slightest flaw. Now she took quite five minutes to examine the ruby before handing down her verdict, and when she laid the stone back on the table her expression was distinctly unpleasant.

"Will you please send for Monsieur Piron?" she said evenly. "There is something wrong here." Then as Armand started for the door she stopped him with a gesture. "No, you go!" she said to the detective. "I want Monsieur Armand to remain." The detective tiptoed out with a frightened look and Mrs. Sayers walked up and down the room trying to control herself, but palpably upset.

"What seems to be the trouble?" asked Armand, anxiously. "I hope I have not ruined your stone? To tell the truth, I am still a bit of an amateur about these things."

"That's quite evident," said Kate Sayers shortly.

"But, dear lady, the stone can surely be polished?" Santini protested soothingly. "Don't worry so! I cannot endure to see you suffer." To his amazement and secret delight, she turned on him furiously.

"Oh, shut up, Alfredo!" she said impatiently. "You don't know anything about jewels: you wouldn't know a bit of onyx from a chocolate caramel!" He shrugged his shoulders deprecatingly.

"I admit it!" he said. "I have a nice taste for pretty things and that is all. But don't excite yourself so, or you will be quite worn out!"

She was about to administer a second snub when the door opened to admit Monsieur Piron and the detective. The former was a little out of breath from haste, but he came forward with a smile and outstretched hands.

"My dear Madame Sayers, bon jour! he beamed. "Forgive me for keeping you waiting, but I was just talking on the telephone to my friend the prefet de police. He is coming around to see me on a personal matter but I have told them downstairs he must wait until I have finished my little visit with you. And what can I do to help you?"

"Monsieur Piron, I hope there has been some mistake," she said gravely. "Because these are not my rubies. This large stone is a fake." The old jeweler looked at her with an expression of childlike amazement, as though he had not heard aright.

"Would you mind repeating that remark, madame?" he asked.

"I said it was a fake, an imitation!" said Mrs. Sayers emphatically. "Mr. Piron, these stones are the exact duplicate in shape and in size of the ones I brought here for resetting, but they are not mine."

"But, madame, such an accusation is absurd!" the old man protested. Nevertheless, he picked up the jewel she indicated and examined it through the glass, little beads of perspiration starting out on the edges of his white hair as he did so. The pearl necklace which Alacia had returned to him only that morning was still in his breast pocket, and this challenge, coming immediately on top of her revelation, was profoundly disturbing to say the least of it. The others in the room watched him intently until he removed the glass from his eye and turned a blanched face toward his audience.

"There is no doubt about it!" he said in a strained voice. "The stone is a copy. This is the most extraordinary thing I have ever heard of!" A brief examination served to reveal that the remaining jewels were also false.

"Who has handled the matter?" It was Santini's voice, nicely toned to concern, which asked the obvious question. "I presume the stones have passed through a good many hands since madame brought them in?"

"On the contrary," Armand spoke now, troubled, but quietly so. "No one on these premises has touched Mrs. Sayers' rubies except myself and the man who removed them from their original settings."

"That work is done here, on the top floor." Monsieur Piron explained. "Jewels entrusted to us never leave the premises until required by their owners, and there is not a workman in the factory who has been in my employ less than 20 years. It is impossible that any one of them could be party to a substitution."

"Then if the stones have never left the premises," said Mrs. Sayers, "they are still here. Unless, of course, you mean to suggest that the rubies I originally brought you were imitations."

"Madame, your ownership of those rubies was too well known for such a suggestion, even if I were inclined to make it." Monsieur Piron answered coldly.

"I suggest," said Santini, "that no one be allowed to leave this building until every person in it has been searched. It is quite possible that the thief is still on the premises. In fact for all you know, I myself may have been clever enough to slip them into my pocket! At any rate, I am quite sure every one will be more comfortable if he is searched, n'est ce pas?" He looked around the room questioningly. The others all appeared to agree, at least to the point of making no protest, and M. Piron consented with an unhappy shrug of his broad shoulders.

"Perhaps you are right, monsieur!" said old Piron. "I will give the necessary orders," he added, as he left the room. Santini moved closer to Mrs. Sayers and was whispering.

"Have you noticed the clerk?" he asked. "He does not seem enthusiastic about my proposal!" She nodded in agreement.

"I notice," she whispered back. "This city, Alfredo, it's so full of disappointments! One is forever meeting nice people and then having them turn out all wrong. I declare, after four years of living in Paris I've got so's I'd scarcely trust my own mother!" He laughed under his breath.

"Witty one!" he said, giving her hand a surreptitious squeeze. Then they were interrupted by the return of M. Piron, accompanied by a grave, bearded personage whose heavy eyebrows sheltered a remarkably piercing pair of eyes. Slack in his dress, there was yet something imposing in his appearance.

"My friend Monsieur Jessant," M. Piron announced. "Madame Sayers, Monsieur Jessant is prefet of the police of Paris. We could not, obviously, have help from a better quarter!"

At the newcomer's entrance Armand had turned crimson, but the prefet was cordial in his manner. He shook Armand's hand heartily and there was no mistaking the liking which showed in his smile.

"Well, well, mon fils!" he cried jovially. "Cava? I had not expected to see you before the dinner hour. You have not forgotten, eh? Be on time, for we have a bouillabaisse prepared under the eye of my wife and she does not like to have it stand too long. Entendu, eh?" Armand could only nod, wordlessly. Then the chief turned to old Piron.

(Continued Tomorrow.)

(Copyright, 1932, for The Constitution.)

Aunt Het

"I'll say one thing for them gangsters. When one of them gets caught, the Sunday school don't have to get a new superintendent."

(Copyright, 1932, for The Constitution.)

SALLY'S SALLIES

Girls will be girls, but some girls don't leave off even when they've been women for years.

JUST NUTS

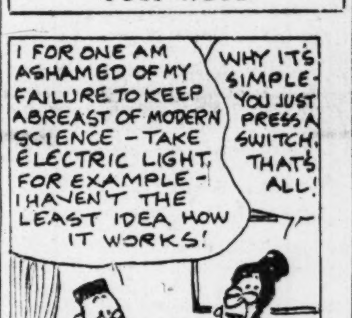

TAKE HOME FOODS
TURKEY DINNER 55c
FOODETERIA
Potato Salad or Slaw 12c Per Pint
½ Barbecued Chicken and Spachetti 50c
Mayonnaise, 15c Pt.
Whole Fried Chicken, 90c
Dressing and Gravy Free
295 Ponce de Leon
Tables for 80 People

Today's Cross Word Puzzle

ACROSS

1 Lichenous plant.
5 Term of respect.
10 Within.
14 Mine entrance.
15 One of the Muses.
16 Humor.
17 Was carried.
18 Whistle.
19 Small opening.
20 Ditched.
22 Parts of a wheel.
24 Hints.
25 Thin.
26 Divests.
29 Facing.
33 Rings.
34 Part of a plant.
35 Masculine nickname.
36 Battering implements.
37 Sheen.
38 Do not: contr.
39 Combining form: equal to.
40 Funeral oration.
41 Mexican priest.
42 Large.
44 Course of life.
45 Unlocated.
46 Make fast.
47 Ornament with raised work.
50 Fastened.
54 Pen.
55 To fit.
57 A new star.
58 Cavity.
59 Shakespearean character.
60 Exude.
61 Units.
62 Long for.
63 To strike from text.

DOWN

1 Market.
2 Scent.
3 Lateral.
4 Lettering devices.
5 Nets.
6 Zodiac sign.
7 Native of Dardistan.
8 Corroded.
9 Coastal Asiatic trade winds.
10 Bring in.
11 Corner recess.
12 Rent.
13 Poems.
21 Concave vessels.
23 Body of water.
25 Ordinary writing.
26 Twig.
27 Pester.
28 Masculine name.
29 Leaping amphibians.
30 Home.
31 Painting of ordinary objects.
32 Start.
34 Repel.
37 Partial dictionary of a work.
38 Obscured.
40 Cupid.
41 Signed agreement.
43 Escapes privately.
44 Cloth.
46 Diseased person.
47 Sound reflection.
48 Satellite.
49 Tree trunk.
50 Repute: Latin.
51 City of Italy.
52 Malignant.
53 Kind of fruit.
56 Deer.

Solution of Yesterday's puzzle.

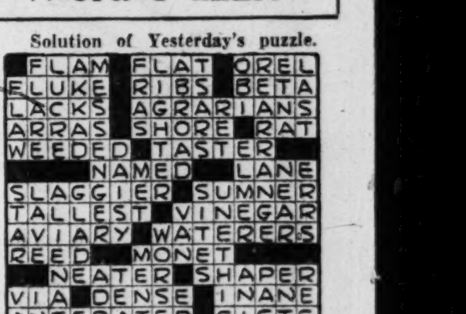

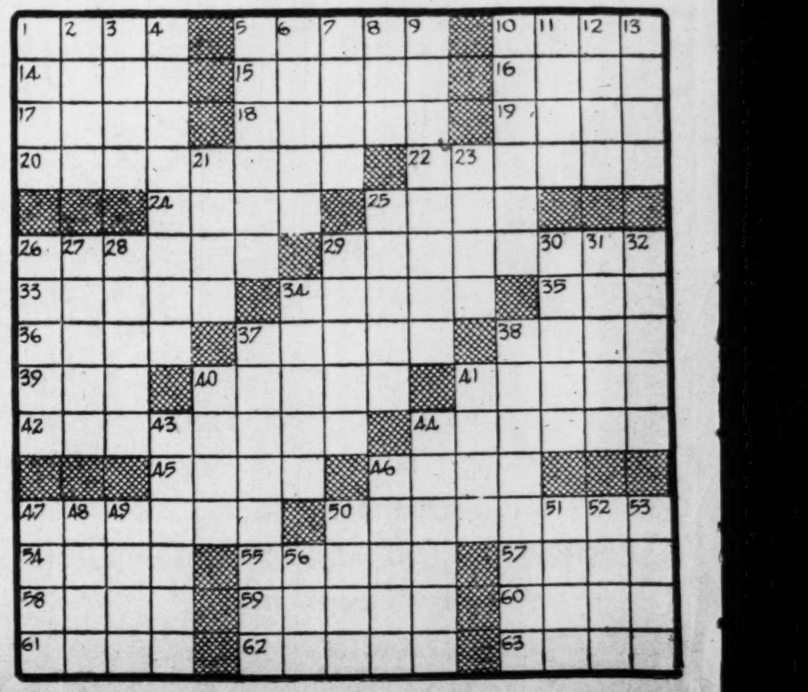

Senior Girl Scout Troop To Make Plans for Xmas

Miss Helen Nichols, educational manager at Rich's department store, will attend the meeting of the senior Girl Scout troop to be held in the local office at 10:30 o'clock Saturday, December 3, and will lead an interesting discussion on "Christmas Presents—What to Give." This will be the regular "interest" meeting, which is held monthly, and will be attended by 37 Girl Scouts on the active roll.

At the last business meeting the following patrol leaders were elected: Misses Bryant Holsenbeck, Jane Brooks, Tommie Quin, Marion Oliver, Jean Chalmers and Sarah Lewis. A president, secretary and treasurer will be elected at this meeting. Mrs. Walter Brooks, leader in charge, announces these girls elected by the group will act as the court of honor for the troop and the adult leaders will act as advisers.

The requirements for membership in this troop is that a girl be a second-class scout and at least 14 years of age and any first-class scout is eligible regardless of her age. A Christmas project of helpfulness and service will be decided upon and every girl will be given an opportunity to help make some one else happy at the forthcoming Christmas.

Miss Nichols suggested meeting programs that include interior decoration, health and beauty, entertaining and other phases of home-making and personal appearances interesting to these girls. Invitation is extended to any Girl Scout who is eligible according to the requirements stated, even though a written notice has not reached her.

Our 5th Anniversary SALE of SHOES
$3.00, $3.95, $4.95, $5.95, $6.95, $7.95

Formerly $5 to $12.50

DR. HUDSON & LAW
FOOT Health SHOPPE
110 Peachtree Arcade

Personal Intelligence

Mr. and Mrs. William Davis Jr. announce the birth of a daughter Wednesday, November 30, at the Piedmont hospital, who has been named Alice Mitchell. The baby is the granddaughter of Mr. and Mrs. James LaFayette Mitchell, of Yakima, Wash., and Mr. and Mrs. William J. Davis, of Atlanta.

***

Miss Willie Calhoun is recuperating from a recent illness at Crawford W. Long hospital.

***

Robert T. Jones Jr., R. J. Reynolds, of Winston-Salem, N. C., and Richard Courts have returned from Sea Island Beach, Ga., where they went on a hunting trip.

***

Miss Virginia Campbell is spending some time at the St. Regis hotel in New York city.

***

Mr. and Mrs. Norman Cooledge will leave December 5 for New Orleans, La., where they will spend several days.

***

Mr. and Mrs. John Grant Jr. will return to Atlanta at an early date after a stay at the St. Regis hotel in New York.

***

Dr. and Mrs. W. F. Shallenberger will leave Friday for a two-week visit to Florida.

***

Mrs. Lula Rice Evans is visiting Mrs. John S. Carswell in Augusta, and she will visit her brother, Dr. Edward P. Rice, before returning to Atlanta.

***

Mr. and Mrs. William Terrell have returned from Americus, where they visited their mother, Mrs. B. F. Easterlin.

***

Mr. and Mrs. Edgar Shipp and Miss Jane Shipp have returned to Americus, after spending several days in Atlanta.

***

Miss Lena McMath has returned to Americus, after spending the week-end in Atlanta.

***

Mr. and Mrs. G. H. Tuttle have returned to Tifton after spending several days in the city.

****

Miss Dorothy Goodrich is visiting her aunt, Mrs. A. L. Branan, at her home in Athens.

***

Mrs. H. H. Tift, beloved patron of Bessie Tift College, which bears her name, will be an honored guest at the reception at Rhodes Memorial Hall next Sunday afternoon, when Miss Ruth Blair, state historian, and the officers of the Bessie Tift Alumnae Association receive the general public between the hours of 2 and 5 o'clock. Mrs. Tift, whose home is in Tifton, arrived Wednesday and is the guest of her son and daughter, Mr. and Mrs. T. W. Tift, on The Prado. An exquisite portrait miniature of Mrs. Tift by Tingley was recently presented the state's collection of famous Georgians, now housed in Rhodes Memorial Hall.

***

Mesdames Thomas C. Mell, Harold C. Nicholson, John M. Slaton, Frances Brown Chase, W. F. Dykes and Miss Virginia Hardin have returned from Athens, where they attended the reception given in honor of Mrs. Julian McCurry, state regent of the State Society of the Daughters of the American Revolution. The reception was given Wednesday by members of the Elijah Clarke chapter, D. A. R., and at the residence of Mrs. Julius Talmadge, and was one of the most brilliant social events of the season.

***

Mrs. H. E. Clark is visiting friends in Augusta, Ga.

***

Mrs. John A. Aycock and little daughter, Rosamond, of Rock Hill, S. C., were recent guests of relatives in the city en route to Forsyth, Ga.

***

Mrs. John T. Lindsey has returned to Washington, Ga., after a visit with Mrs. R. N. Fickett Jr. in Druid Hills.

***

Mrs. M. G. Campbell was the recent guest of relatives in Charleston, S. C.

***

Miss Jane Gilman is visiting her aunt, Mrs. Frank Eastman, at her home on Austin drive. She spent the past week-end with Miss Ann Wynn Fleming at her home on Seventeenth street.

***

Marshall O'Rear has returned to Milledgeville after a visit to his mother, Mrs. John O'Rear, in West End.

***

Mr. and Mrs. H. M. Gammage, of Albany, Ga., spent last week-end with Mrs. Charles McConnell in West End.

***

Mrs. R. Grady is the guest of Mr. and Mrs. H. L. Wills on Clifton road in Druid Hills.

***

Nat Hardin has resumed his studies at Baylor College in Chattanooga after a visit with Dick and Thomas Fickett.

***

Mrs. Frank O'Rear was removed to her home in West End Tuesday after undergoing a recent operation at Crawford W. Long hospital.

***

Webber Hall, of New York, is at the Georgian Terrace.

***

C. L. Bray has returned from a visit to his uncle and aunt, Mr. and Mrs. M. O. Smith, at their home in Macon.

***

Mrs. Jessie A. Bray has returned from a visit to Athens.

***

Mr. and Mrs. Eugene Black Jr., will return Sunday from a stay at Miami Beach, Fla.

***

Mr. and Mrs. Joseph W. Cooper, Mr. and Mrs. Samuel Inman Cooper, Mr. and Mrs. Hugh T. Inman returned Thursday from Philadelphia, Pa.

***

Frank Rowsey will leave today to spend the week-end in Albany, Ga., as the guest of his mother, Mrs. W. E. Rowsey.

***

Judge Harry Dodd and Mr. and Mrs. Sam Worley have returned from a visit of two weeks in Orlando, Fla.

***

Mrs. J. B. Rogers, of Maysville, Ga., was the recent guest of her daughter, Mrs. Charles McConnell, en route to Albany, Ga., to visit Mrs. H. M. Gammage.

***

Dr. and Mrs. W. F. Shallenberger leave today for a short visit in Florida.

For Miss Askew.

Miss Gertrude Askew, debutante daughter of Mr. and Mrs. Walter Scott Askew, will be central figure Friday evening, December 9, at the dinner and theater party to be given by Miss Nisbet LeConte. The events was first announced for a tea to take place December 2, but has been changed to include a group of debutantes and their escorts.

Moreland P.-T. A. Sponsors Play

Moreland School P.-T. A. will sponsor the juvenile play, "The Wedding of Jack and Jill," this evening at 8 o'clock in the school auditorium. The play is an original arrangement by Mrs. Edwin Glenn Gilbert, director, and 75 Moreland school children will take part.

"The Wedding of Jack and Jill" has been presented with splendid success by many organizations in Atlanta and the public is invited to be present this evening. Mary Lawrence and James Marks will enact the roles of bride and bridegroom, while George Hanlin will portray the character of Dr. Foster, the minister. Jane Durham will appear as Mother Goose.

Mrs. S. H. Franklin, chairman of ways and means, and Mrs. G. Lester Forbes, president of the Moreland School P.-T. A., constitute the committee in charge. Mrs. Graves will act as accompanist for the occasion. Tickets are on sale by the Moreland school children.

The entire cast follows: George Hanlin, Mary Lawrence, James Marks, Gloria Haley, Coot Franklin, Mary Hall, Marian Abernathy, Martha Johnson, Helen Ragsdale, Gene LeVert, James Settle, Sammie Franklin, Jack Trimpi, Mary Ann Barksdale, Virginia Ann Bell, Anne Walker, Jean Goodwin, Dick Burts, Lamar Oglesby, Kenneth Herman, Gladys Groves, Elizabeth Mitchell, Billy Malone, Pansy Yates, D. W. Durden, Evelyn Edmondson, Mary Joyce Robertson, Donnie Boatfield, Constance Causey, Phillis Johns, Bobbie Forbes, Dorothy Zachry, Mims Wilkerson, Carolyn Argo, Virginia Forbes, Pat Wilson, Christine Outlaw, Clara Jane DeLoach, Jack Glover, Junior Hawkins, Betty Mayo, Florida Hatcher, Dorothy Hilley, Jean McArthur, Mildred Boatfield, Anne Davis, Constance Bailey, Barbara Fulbright, Marian Andrews, George Graham, Arnold Laird, Edgar Matthews, Jimmie Kearns, Norman Walker, Elizabeth Stewart, Jane Carey, Jean Llorens, Betty Ramsey, Jeanette McNeil and Maxine McAuley.

Miss Lindsey Weds Mr. Hardage At Grace Methodist Church

Mr. and Mrs. W. T. Hardage Jr., whose marriage was quietly solemnized yesterday at the Grace Methodist church. Mrs. Haradge was formerly Miss Grace Lindsey, daughter of Mr. and Mrs. S. J. Lindsey, of this city, formerly of Forsyth, Ga. Photograph by George Cornett, staff photographer.

A marriage of cordial interest to a host of friends was that of Miss Grace Lindsey to W. T. Hardage Jr., of Atlanta, which was quietly solemnized yesterday morning at 10 o'clock at Grace Methodist church, witnessed only by the two families and a few close friends. The ceremony was performed by the Rev. R. Z. Tyler.

The bride's only attendant was Mrs. J. Gilder Turner Jr., of Columbus, Ga. W. T. Hardage Sr., father of the bridegroom, acted as best man. The bride wore a becoming model of Oxford gray angora with accessories to match. She wore a shoulder spray of orchids.

The bride is the daughter of Mr. and Mrs. S. J. Lindsey, of Atlanta, formerly of Forsyth, Ga. Mr. Hardage is the son of Mr. and Mrs. W. T. Hardage Sr. He is a graduate of Georgia Tech and Emory University and a member of the Phi Gamma Delta fraternity and a former member of the Tech Marionettes. He holds a responsible position with the Firestone Tire & Rubber Company.

Mr. Hardage and his bride left for a short wedding trip through Florida and will later be at home at 1136 North Virginia avenue, Atlanta.

Debutante To Be Feted at Driving Club Dance

Miss Caroline Selden, debutante daughter of Mr. and Mrs. George K. Selden, will be honor guest Saturday evening, December 3, at the party at which Mrs. Edna Avary Jones will entertain at the Piedmont Driving Club dinner-dance. Mr. and Mrs. Selden, parents of the honor guest, will be present and in addition the guests will include a group of the season's debutantes and their escorts.

Covers will be placed for Misses Selden, Liza Tway, Mary Adair Lowell, Pattie Porter, Rosaline Vereen, Moultrie, Ga.; Marion Calhoun, Charlotte King, Constance Adams, Frances Barnwell, May Latimer, Sara Brown, of Columbus, Ga.; Jean Lucas, Mary Meador Goldsmith, Franees Boykin, and James L. Riley, Frank O'Neal, of Charleston, S. C.; William Shedden, Wylie Arnold, Philip Alston Jr., Archibald Baker, of Augusta; Cobb Torrance, Charles Tuller, William A. Ward Jr., Jack Tway, Duncan Puller, Eugene Ivey, Joseph Boland, Hugh Dorsey Jr., Julian de Ovies, Edwin Robinson, Linton Hopkins, Edwin Sterne, Reagin Jones, Mr. and Mrs. Selden and Mrs. Jones.

HI-STYLES

It's a Gift

High's knack for getting together the loveliest and most complete collection of Feminine Fripperies in town!

SLIP (as sketched) of Blush Satin, deeply encrusted with ecru lace $2.98

PANTIE AND BRASSIERE SET (on the lovely lady's arm) of Petal Pink Satin $2.98

Two of the many reasons why High's is Atlanta's FAVORITE Store for Gift Lingerie!

THIRD FLOOR

HIGH'S

New Research finds in one fruit

CANNED PINEAPPLE—

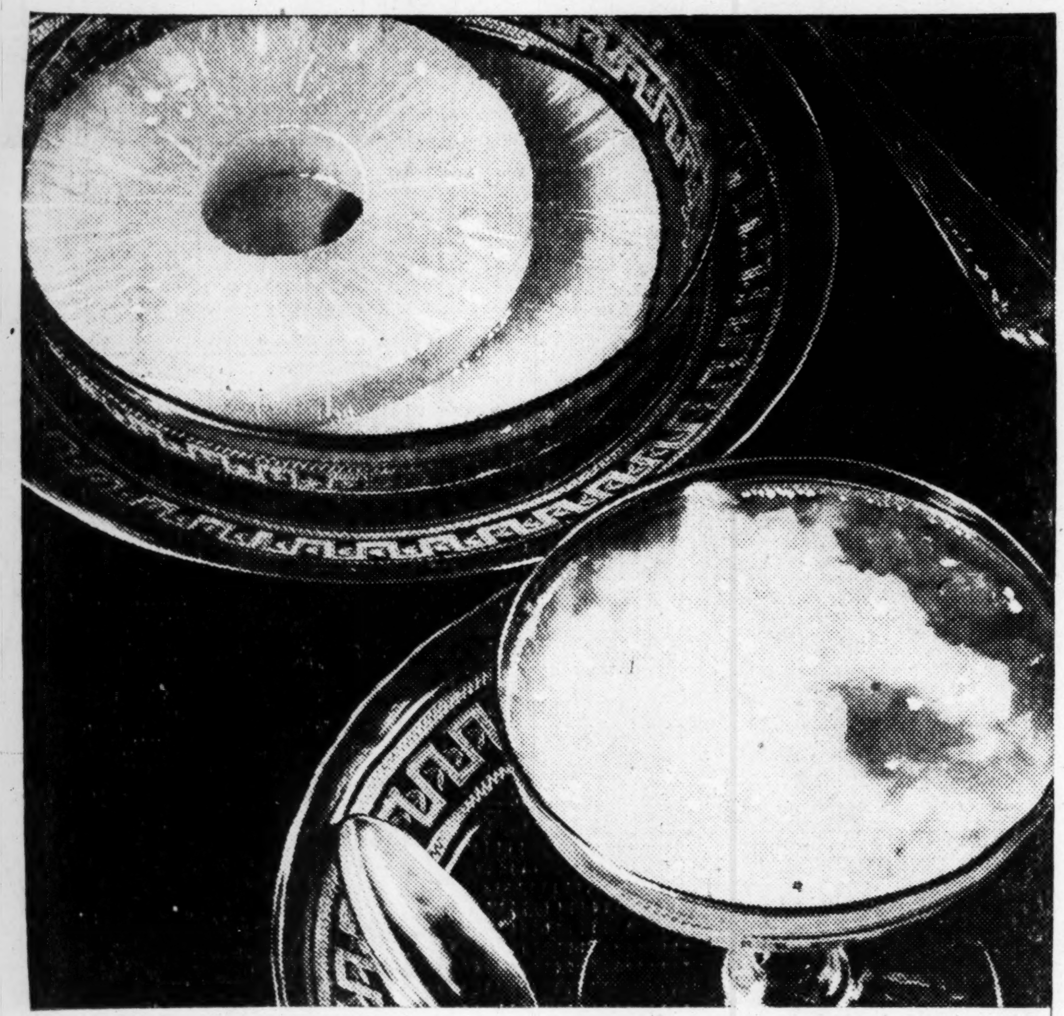

The proper amount for daily diet is two slices or a Pineapple Cup of crushed or tidbits

all these essential health values

VITAMIN A—Builds up the body to resist and overcome infections.

VITAMIN B—Promotes growth and is antineuritic.

VITAMIN C—Helps to maintain normal teeth and bones; is anti-scorbutic.

IRON, COPPER, MANGANESE—Aid in preventing nutritional anemia.

CALCIUM, PHOSPHORUS—Essential for building and maintaining strong bones and teeth.

STIMULATES PROTEASE ACTIVITY—Speeds digestion in stomach.

ALKALINITY—Through its anti-ketogenic and alkalinizing effects, helps to prevent acidosis.

AND—Canned Pineapple is the only fruit known to act as an aid to kidney function, by stimulating kidneys to eliminate waste matter from the blood.

TODAY this most delicious of fruits is urged as an article of *your daily diet*. For nutritional research now tells us Canned Pineapple combines substantial amounts of important health values of many fruits, including oranges, tomatoes, prunes and raisins.

Here are the outstanding benefits to be had from a daily serving of Canned Pineapple:

It possesses an unusual ability to aid the digestion of proteins—such as meats, eggs, beans. It is an important aid in preventing or relieving acidosis. It is the only fruit that is known to normalize kidney function.

It is a generous source of vitamins A, B and C. It contains 5 important minerals—copper, iron, manganese, calcium and phosphorus. All told, Canned Pineapple actually possesses more known dietetic values than any other fruit.

To obtain full benefits, dietetic authorities advise two slices every day or the equivalent in crushed or tidbits—a Pineapple Cup. Enjoy it in this form or in salads or desserts.

Remember, it is Canned Pineapple in which you find all of these benefits. Temperatures applied in canning cause a beneficial change of dietetic importance.

FOLLOW THE NEWEST DIETETIC ADVICE . . . START OR END

One Meal a Day with Canned Pineapple

Educational Committee
PINEAPPLE PRODUCERS COOPERATIVE ASSOCIATION, LTD.
100 BUSH STREET SAN FRANCISCO, CALIFORNIA

Copr. 1932 by Pineapple Producers Cooperative Association, Ltd.

State Historian Plans Open House At Rhodes Memorial Hall for Sunday

Miss Ruth Blair, state historian, will keep open house at Rhodes Memorial hall next Sunday afternoon from 2 to 5 o'clock and will be assisted by the Bessie Tift Alumnae Association. In the receiving line will be Miss Blair, Mrs. H. H. Tift, the officers of the association, Mrs. H. B. Jackson, president; Mrs. John Stephens, of Forsyth, first vice president; Mrs. R. L. Brantley, of Forsyth, second vice president; Mrs. H. J. Copeland, of Griffin, recording secretary; Mrs. Luther Wright, corresponding secretary; Mrs. George Chamlee, of Hepzibah, treasurer; Miss Daisy Shumate, of Savannah, auditor; Miss May Cabaniss, of Forsyth, custodian of records; B. S. Willingham, of Forsyth, parliamentarian, and the president of the Atlanta chapter, Mrs. G. H. Faust.

Misses Annie May McGuire, Hilda Faust, Marietta Faust and Myrtie Bell Durham and Mrs. Edwin Preston and Mrs. Emily Bealer Calhoun will serve punch. Mrs. T. W. Tift will register the guests.

A special display of records and relics relating to Bessie Tift College and picturing its development from its founding to the present will be mad by the alumnae association.

The officers and members of the Atlanta chapter will assist in showing and explaining the various exhibits. Members of the faculty and student body, alumnae from both within and without the state, and friends of the college will be present during the afternoon. The general public is invited to call.

Miss Merrill Honored At Beaver College.

Miss Natalie Heath Merrill, daughter of Mrs. A. J. Merrill, of 652 Gordon place, S. W., Atlanta, showed her ability and talent when she took the part of Minikin in a one-act play entitled "Manikin and Minikin," which was given by the Beclax Club of Beaver College, Jenkintown, Pa., on Monday, November 21. Miss Merrill is a member of the club and a sophomore at Beaver.

Cutter Upper Club.

An event of Tuesday was the luncheon at which Mrs. Edgar N. Good entertained the Cutter Upper Club, at her home on Lanier place. The members of this group make garments for underprivileged girls and have outfitted several girls this season.

Those present were Mesdames Charles Cone, John Cone, Mark L. Craig, J. Ross Garner, A. B. Hudson, James F. Huff, C. O. Johnson and Miss Frances Cone.

Calvary W. M. S.

Calvary Methodist W. M. S. will hold its annual Harvest Day meeting today with Mrs. Rowland Bryce, vice president, presiding. The blessing envelopes will be collected at this time. Mrs. W. L. Ballenger will speak and the Harvest Day program will be presented by Mrs. J. C. Williamson, Mrs. W. B. Mitchell and Mrs. Fred Ernest in readings, and Mrs. C. D. Benton and Miss Ruth Maddox will sing.

Mrs. E. L. McCrory's circle will serve luncheon at 12:30 o'clock for 25 cents each person. In the afternoon the election of officers will take place, and the circles will be re-organized, and all circle members are urged to be present.

For Miss Mitchell.

Miss Charlotte Woodall, entertained at dinner Friday evening, in honor of Miss Margie Mitchell, of Columbus, guest of Miss Elizabeth Durden.

Those invited were Misses Pat Lay, Margie Mitchell, Elizabeth Durden, Kathleen Loveless, Hallie Ramsey, Charlotte Woodall, and John Young, Philip McGintry, Dowdy Grimes, Euele Jackson, J. C. Lanksley and John George.

Depression Supper.

Oglethorpe chapter, No. 122, O. E. S., will sponsor a depression supper in the Cheshire Bridge Club rooms on Piedmont road, this evening. Many games will be played and the public

$500,000 Damage.

JACKSONVILLE, Fla., Dec. 1. (AP)—Wind-driven tides and waves caused $500,000 damage at the days. County Engineer E. P. Luce, beaches near here during the past few estimated Wednesday.

Davis—Mullis.

SOPERTON, Ga., Dec. 1.—The wedding of Miss Mary Lou Mullis and Homer Davis, both of Soperton, took place here Sunday afternoon and the ceremony was quietly solemnized at the home of the pastor of the First Baptist church, Rev. J. A. Reiser, in the presence of the pastor and his wife.

The bride wore a suit of independence blue with accessories to match, and her bouquet was of roses.

Mrs. Davis is the daughter of Mr. and Mrs. J. F. Mullis, and possesses dramatic talent. She has played the leading part in plays and other civic affairs since her graduation from high school here a few years ago. Mr. Davis is active in business circles and they are members of large and well known families here. After a wedding trip through north Georgia Mr. and Mrs. Davis will make their home at Soperton.

For Mrs. Lenhart.

Mrs. Samuel Hewlett will entertain at a bridge-tea this afternoon at her home on Peachtree road in honor of Mrs. John Lenhart, of Nyack-on-the-Hudson, who is the guest of Mrs. A. P. Alexander Jr. at her home on Fifteenth street.

The guests will include Mrs. Alexander, Mrs. Lenhart, Mesdames Hugh Lokey, Oscar Davis, J. P. Garlington, William Parker, Green Warren, Wright Bryan, John Ottley Jr., Francis Gilbert, Richard Denny, Edward Van Winkle, Nisbet Marye, Robert Pegram IV, E. P. Ansley Jr., Richard Dendy, Robert Whatley, Charles Boynton Jr., Everard Richardson, Malon Courts, Charles Rawson, Francis Willis, Hunter Bell, Turner Jones, Hugh Richardson Jr., John O. Chiles, William Huger, Lindsey Hopkins, Colquitt Carter Jr. and Stephen Tate.

KEEP YOUR HUSBAND'S LOVE

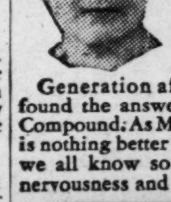

THE pain that women suffer every month is bad enough. But the trouble it causes at home is worse. Men soon tire of irritable wives. What is a woman to do?

Generation after generation has found the answer in this Vegetable Compound. As Mrs. June says, "There is nothing better for that tired feeling we all know so well. It helped my nervousness and built me up."

Try Lydia E. Pinkham's VEGETABLE COMPOUND

Boys' High and Tech High Clash for City Title at Ponce de Leon

SPORTS — ATLANTA CONSTITUTION
RALPH McGILL, Sports Editor.
Grantland Rice - Clarence Nixon - Jimmy Jones - Roy White - Jack Troy - W. O. McGeehan - Alan J. Gould

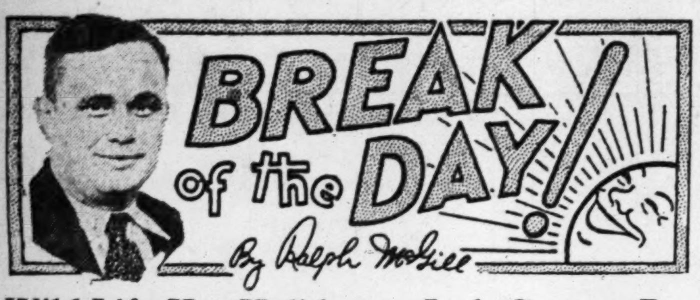

Wild Life Has Holiday as Jack Cannon Returns Prosperity to Shell Salesmen.

Wild life in south Georgia has just about laughed itself to death. The quail are weak with laughter. The doves are so exhausted they can't fly. The rabbits are holding their sides.

Those four days which Nimrod Jack Cannon spent in their midst was almost too much for them.

And the rabbit hounds, Potlickers' local No. 1, are considering getting out an injunction. They ran two inches off their legs getting rabbits to run past Jack Cannon. And the rabbits were the safest things in the fields.

The Georgia Tech coaching nimrods reported to Coach William Alexander at the Flats Thursday morning. Mack Tharpe was hump-shouldered beneath the weight of the birds killed in four days—doves and quail.

Jack Cannon, the mighty roamer of football fields in 1929, with Notre Dame, reported. He slung his game bag down. There was one forlorn woodpecker, shot while he occupied a grandstand seat watching Tharpe fire at doves; one bluebird, which flew against the windshield of the car, and one squirrel.

CANNON AFTER FOUR DAYS IN THE JUNGLE.

Mack Tharpe explained it. "We came to a tree where there was a squirrel's nest," he said. "Cannon fired both barrels. The nest was blown out of the tree and the squirrel, which had jumped, fell from the tree and landed on its head, exterminating itself."

Stock in various shell companies jumped as Cannon hunted. Rural storekeepers emptied shelves of shells. Years hence lead mines will be discovered in south Georgia.

The hound dogs ran rabbits past Cannon until the rabbits thought it was a game and kept on running after the hounds had given up and retired to a position behind Cannon, where they felt reasonably safe. The rabbits became so used to it that they ran past Cannon even when the hounds were not there.

Bobby Dodd, backfield coach, did not accompany the hunters. When I learned that Cannon was going hunting I stayed in Atlanta and had bullet-proof glass put in my windows. I had an idea what sort of a shot he would be.

Cannon indignantly denies that he is not a hunter. "A Cannon is always a hunter. The old family name indicates that we Cannons know how to use our cannons. I have just learned that my gun didn't have sights on it."

Mack Tharpe will give his scrub football team a dinner this week. At the dinner Jack Cannon will be an honored guest. He will eat the bluebird broiled, the woodpecker fricasseed and the squirrel stewed.

THE WALTHOURS RIDE.

That's quite a story that Dan Parker tells about the Walthour boys, both of whom are riding in the six-day bike race in New York. There are a lot of stories about Bobby. He was before my day, but they still talk about him and his rides. Says Parker:

> **Two slim, blond kids ride by. They bear the name of one of the most famous of all cycling families—Walthour. The more blond is Bobby Jr., son of the famous rider, whose name he carries on. Thirty-odd years ago in Atlanta, Bobby Walthour Sr. eloped with a Georgia belle on a tandem bicycle. The story made the front pages all over the world, and was the inspiration for the song hit, "A Bicycle Built for Two." Three decades ago Bobby Walthour was more of a hero in Atlanta than Bobby Jones is now. The town of Walthourville, Ga., is a monument to his fame. Bobby Sr. had a twin brother, Jimmy, who, though a professional bike rider, never was as successful as Bobby. The twin brothers each had blond sons, Bobby and Jimmy, and these two first cousins are the tow-heads in the present six-day race. It is a bit ironic that Jimmy Jr., whose father couldn't ride as well as Bobby Sr., is now a better rider than Bobby Jr. There's an interesting story in Bobby the younger. He was born in the United States, but as an infant, went to Germany with his parents. His father made Germany his home for six years while racing in the European cycling centers and Bobby Jr. grew up speaking excellent German, but hardly a word of English. Returning to America at the age of 7, Bobby Jr. had to learn his native tongue before catching up with the kids of his age in school.**

Georgia has done well in sport—Ty Cobb, Bobby Walthour, Bobby Jones, Nap Rucker, George Stallings—big stars in every sport. And now look at the adopted sons—Your Uncle Wilbert Robinson at Dover Hall, Ga.; Colonel Tillinghast L'Hommedieu Huston at Darien, Ga.—and isn't there some fellow named Roosevelt down at Warm Springs who ran for something a week or so ago?

NO ROSE BOWL—BUT LOTS OF ROSES.

There are plenty of roses being tossed at the Auburn football team despite the fact the Plainsmen were not invited to the Rose Bowl game. The success of the Auburn team, which may yet meet the T. C. U. eleven in a post-season game, is one of the really outstanding achievements in Southern football. Three years ago the idea that Auburn would be the outstanding team in the conference would have been a most fantastic one. And yet Auburn is.

The football banquet is to be held Monday night following the return of the team from the South Carolina game at Birmingham on Saturday. Chet Wynne, head coach, and his assistant, Roger Kiley, have done more square yards of suffering this year than any other pair. Wynne writes:

> **Mr. Ralph McGill, Sports Editor,
> Atlanta Constitution,
> Atlanta, Georgia.**
>
> **Dear Ralph: We plain Plainsmen are having what we call the official football banquet here next Monday evening, December 5, at 7:30. At that time we elect a captain for 1933 and have the alumni come in and tell us what sort of a job we've done. We are all very anxious for you to come down and join us. I know that it will require considerable sacrifice on your part, but knowing that you are a magnanimous soul I am hoping that you can be here. Whether we win Saturday or not Rog and I are going to smile and the suffering will all be over.**
>
> **We all want to thank you for your visit this fall and for the great support you have given us throughout the season, and I sincerely hope you can be with us Monday evening.**
>
> **With kindest regards, I am, sincerely, CHET WYNNE.**

Sacrifice? Not if I am guaranteed that stooped shoulders will be straight and smiles replace the tears. It has been a very tough season on the newspapermen. It looked for a time as if we might lose one or two of the coaches here and there. But we pulled them all through. The only coach to take poison was one outside the Southern conference. It has been our job after defeats to explain that it isn't so bad after all. And a terrible

Continued on Second Sport Page.

TECH CRIPPLES RETURN; SQUAD STARTS DRILLS

Hold Light Session; Chambers on Guard for Old Man Flu.

By Ralph McGill.

Georgia Tech's two injured players, Texas Wilcox and Clyde Williams, guard and tackle, respectively, returned to the squad Thursday afternoon as Georgia Tech began practice for the California game.

Trainer Mike Chambers, who had returned the men to condition and thus presented Coach W. A. Alexander and his aides with a squad in first-class condition, was on the field all afternoon.

Trainer Chambers had a fly swatter, which he was employing as a protection against any wandering influenza germs which might invade the Flats. Once he swatted one, but it turned out to be just a wandering Chinese fever germ on its way to China. "I never would have swatted it had I looked twice," said Trainer Chambers. "It was a right pretty germ, and doing no harm."

I have an idea that the influenza germs, which seem to be playing one-week stands at Tulane, Auburn and other sites of the higher educational advantages, will find the Jackets too tough. Any young men who have been through what they have will be able to laugh off any cold germs.

It was impossible to make one of those living, breathing human documents for the papers out of the Tech practice. They were all out there for the first time since the Georgia game. And they felt pretty good about it, yipping around the place and wishing the field had been just that way for the Georgia game instead of what the boys called a sea of mud in their human documents written about that game.

It was what coaches call a limbering-up practice although there were no sore muscles to limber up. The big task right now is to sell the boys on the idea that the California game is a game and not just a pleasure trip with a sea voyage thrown in. And I don't think it will be difficult. The Jackets of this year are very serious-minded young men.

There will very likely be a light scrimmage about tomorrow. And there will be one or two others later on. But not many. Clyde Williams, the tackle who played more minutes than any other Tech player during the year, was as good as ever, as was Texas Wilcox, the guard. They suffered knee hurts but were not suffering at all on Thursday.

The only startling news was an interview with Mr. Robert Lee Dodd, the backfield coach. He said that he did not care for any of the movie actors, running a fever over just one actress, Miss Silvia Sidney. The tall East Tennessean will look only at the sad sea waves on this trip and wonder what makes them sad.

The Jackets feel rather good about their season. They beat Clemson, North Carolina, Florida and Alabama. And tied Georgia. They feel that with a little luck they would have beaten Tulane and Kentucky and tied Auburn. In fact they feel that with a few breaks they might be going to the coast with just one defeat against them.

And if Alabama beats the Gaels of St. Mary's on Saturday, the Yellow Jacket stock will be rather high by virtue of that 6 to 0 defeat of old Alabammy.

MIDDIES LEAVE FOR ARMY GAME

ANNAPOLIS, Md., Dec. 1.—(AP)—Cheered by the regiment of midshipmen and hundreds of townspeople, navy's football squad of 46 players left Anapolis late today for Philadelphia, the scene of the battle with Army Saturday.

The entire squad was in good shape after a final practice on the home field, bringing an optimistic feeling and a hope that the Navy might win a victory after 10 years of waiting.

The last practice was chiefly offensive, and was devoted for the most part to passing. Tomorrow's practice session in Philadelphia is to be chiefly limbering up exercises.

Completing their last drill on their home field, the Middies rushed to the sea wall and tossed C. A. Jones, student manager, into the chill water of Chesapeake bay.

Georgia Hoopmen On Clemson Card

CLEMSON COLLEGE, S. C., Dec. 1.—(AP)—Sixteen games, nine of them with Southern conference opponents, comprise Clemson's basketball card for this winter announced today.

Coach Joe Davis will have three regulars, Joe Sherman, Ted Simons and "Footsie" Davis, back in harness. Henry Woodward, football star, and Dobson, guards, are promising sophomore candidates.

The schedule follows:

December 31—Kentucky at Lexington.
January 3—Vanderbilt at Nashville.
January 4—Sewanee at Sewanee.
Jan. 13-14—Florida at Clemson.
January 17—Wofford at Clemson.
January 20—South Carolina at Columbia.
February 1—Kentucky at Clemson.
February 3—Furman at Clemson.
February 4—Presbyterian at Clemson.
February 7—Georgia at Clemson.
February 10—Furman at Greenville.
February 14—Georgia at Athens.
February 17—Wofford at Spartanburg.
February 18—Presbyterian at Clinton.
February 21—South Carolina at Clemson.

GridironClubPlanned For New York Group

NEW YORK, Dec. 1.—(AP)—A club where former football players can go to talk over the "Good old days" and the game in general is in the process of formation here with a prospective membership list that sounds like an all-time All-American squad.

Eddie Hart, Princeton's famous old tackle and captain, acted as toastmaster at a preliminary luncheon yesterday and among those present were Ted Coy, of Yale; Elmer Oliphant, of Purdue and Army; Big Bill Edwards, of Princeton; Ed Garbisch, of Army; Harry Hammond, of Michigan, and a host of other former stars.

John W. Heisman, who played at Pennsylvania nearly 50 years ago and later coached at several universities, outlined the plan for the formation of a football luncheon club, explaining:

"We all like to get around and tell how we ran 95 yards for the winning touchdown or smashed somebody in the nose when they played a nasty trick, but the trouble is in getting listeners."

SOUTH CAROLINA EXPECTS TO WIN SATURDAY GAME

Auburn, However, Is in Top-Notch Shape for Title Battle.

By the Associated Press.

South Carolina, the only team capable of throwing the Southern conference football race into turmoil, left last night for Birmingham, where Saturday it battles Auburn, heir-apparent to the title.

Billy Laval's Gamecocks romped through a final workout on their home field yesterday afternoon and entrained from Columbia last night. They will reach Birmingham, Ala., tomorrow. Auburn also took a last drill at home and plans to move to the game site this morning. Signal sessions are arranged for both elevens Friday afternoon.

Although they have encountered an up-and-down season, the Gamecocks are confident of halting Auburn and leaving Tennessee and Louisiana State to wage verbal fight for the mythical crown. Tennessee has won six conference games but was tied by Vanderbilt. The Vols close their campaign Saturday against Florida in Jacksonville. L. S. U. has finished its southern season with four conference victories and no defeats but the Baton Rouge Tigers were beaten twice and tied once outside the circle.

GAMECOCKS FIT.

The Carolina squad, about three full teams strong, was reported in excellent shape. Grayson Wolf, triple threat quarterback who has been suffering from a cold, was said to be improving but it was believed Coach Laval would start a backfield composed of Mauney, Clary, Hambright and McDougall and save Wolf for later service.

Auburn's varsity ripped through South Carolina's defense, as portrayed by reserves, and was able to stop most of the Gamecock's attacking maneuvers and passes for short gains.

Tennessee's squad also left Jacksonville last night. Coach Bob Neyland will have his full strength to throw against the Alligators in the Volunteers' final game.

'GATORS REVAMPED.

A revamped Florida eleven went through its last hard work out in Gainesville and Coach Charles Bachman seemed pleased with the way his shifted athletes handled their new positions.

Alabama drilled on the Pacific coast for its intersectional go with St. Mary's at San Francisco, while Mississippi prepped for its meeting with Tulsa University at Tulsa, Okla.

Loyola hoped to close its season with a win over Detroit at New Orleans.

Auburn Ends Pre-Game Work.

AUBURN, Ala., Dec. 1.—(AP)—After displaying a sample of what South Carolina may expect Saturday, the Plainsmen ended their local training session today and prepared to depart tomorrow for Birmingham, scene of the battle.

Into the night the squad worked, polishing off its offense. The team appeared in fine fettle and perfect physical condition for the tenth and last game of a season thus far unmarked by a defeat or tie.

Thirty-three players will board the train early tomorrow arriving in Birmingham in time for a brisk workout at Legion field during the afternoon.

The week's training has been featured by the outstanding play of seniors, headed by Captain Jimmy Hitchcock, who make their last stand on an Auburn team against the Gamecocks.

Chattanooga Boy Is 'Little Giant' Of Auburn Team

AUBURN, Ala., Dec. 1.—The little giant of Auburn's aggressive and well-fortified forward wall is Donald Jones, a crack senior guard from Chattanooga, Tenn. Weighing 173, Jones, one of two regulars who has not gained weight since the first of the season, is the lightest member of the Tigers strong line.

When Jones finishes his college career against South Carolina at Legion field in Birmingham Saturday, a vacancy will be left at left guard that Coach Chet Wynne is going to have a tough time filling in 1933.

The Chattanooga boy, a first-stringer since first donning Orange and Blue grid toggery as a freshman in 1928, has a fast and aggressive charge, is a terrific down field blocker and a hard and deadly tackler. His defensive work has stood out in the nine games the Tigers have played and won this year.

In pulling out of the line and forming with the interference, he has no peers. He is speedy and has the knack of leading ball carriers in excellent style. An able performer both offensively and defensively, he is one of the two best guards Auburn, one of the six teams in the United States neither beaten or tied, has had in a decade.

His foes have outweighed him in every game this season, but this has not daunted his fine spirit and he has not been outplayed in a single contest. His unconquerable spirit has carried him forward.

While few of the mythical elevens will list the name of the astute Jones, one of the brainest gridders on the Bengal club, the Plainsmen coaching triumvirate values him very highly, and the coaches are the ones who know his ability. His submarine tackles have also made his opponents recognize him.

Jones might not be selected on a single All-Southern eleven, but his exhibitions this year stamp him as one of the greatest aces in the Southern conference.

Opposing Linemen in Prep Title Scrap Today

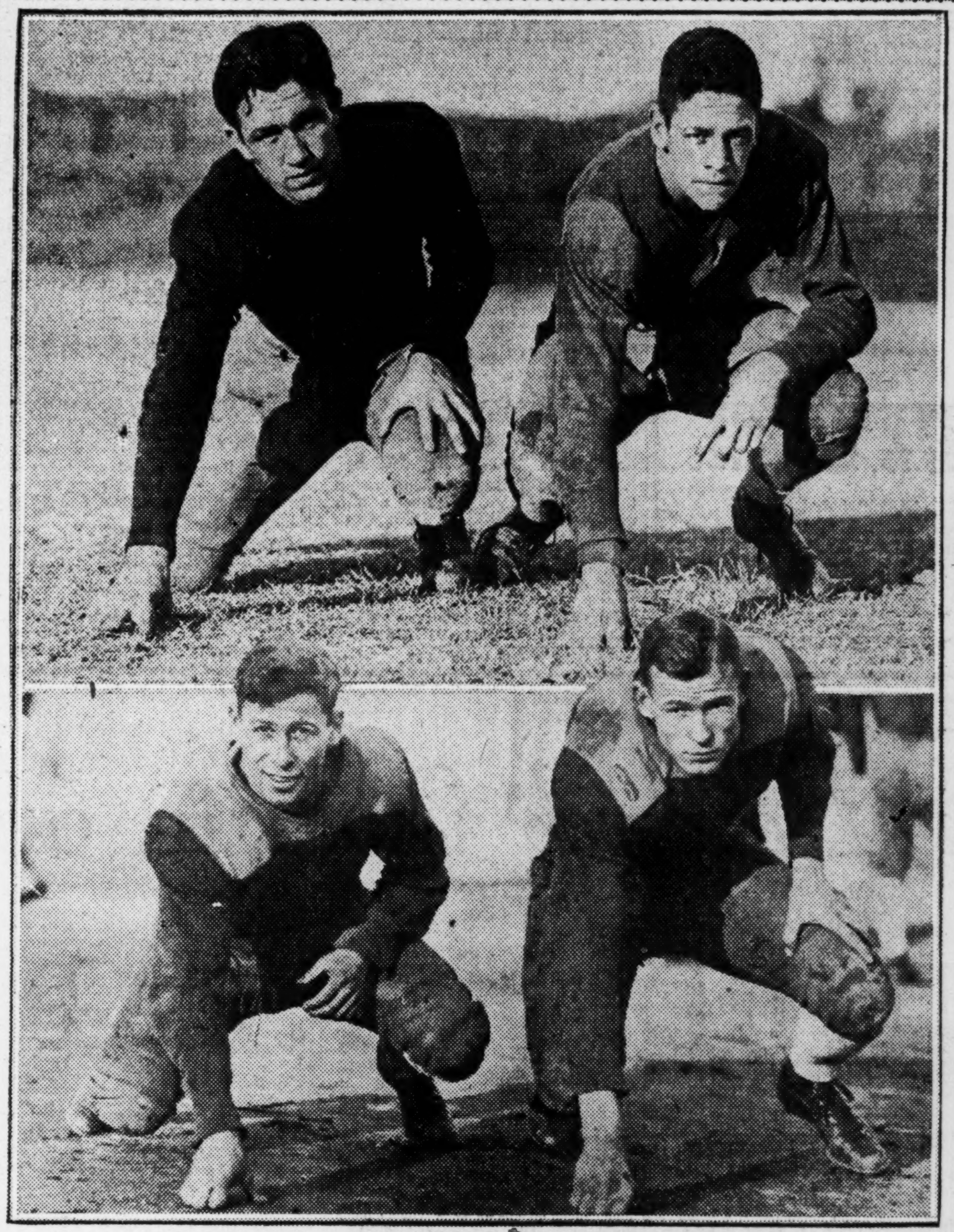

Four outstanding linemen who will meet today as Boys' High and Tech High play for the city prep championship at Ponce de Leon park. Top, left to right, are Captain Crenshaw Bonner and Joe Eaves, Tech High's great pair of ends, who close out their prep careers in the game. Bottom, left to right, are Sol Barnett, guard, and Otis Maffett, ends, mainstays in the Boys' High line. Barnett weighs only 140 pounds, but is plenty tough to get out of the way. Maffett is a brother of the former Georgia University end and captain, Herb Maffett, and is a real star. Sandy Sanders photos.

TIDE STRESSES PASS DEFENSE

SAN FRANCISCO, Dec. 1.—(AP)—With a warm sun beating down, Alabama's husky football squad romped through an impressive workout today in the final preparations for the game here Saturday with St. Mary's Gaels.

Coach Frank Thomas sent his charges through signal drills and concentrated on a defense against the aerial barrage he expects St. Mary's to employ.

Weather conditions completely reversed those of yesterday, when the squad arrived in a downpour of rain. The weather bureau has forecast mild weather for the game.

Two members of the team, Walker and Chappell, halfbacks, had recovered today from what was believed to have been a mild attack of flu. The boys ran a slight temperature last night.

Coach Thomas was especially pleased at the improvement shown by John "Hurry" Cain, star fullback, who is nursing a knee injury. The knee stiffened up a bit during the long journey and bothered Cain during practice yesterday.

As a result of the snap and drive shown by the southerners in their workouts, some of the local observers have switched to make them favorites over the Gaels.

Those in charge of the game expect a crowd of around 30,000.

Bumblebees Play Flashes Saturday

A third game to settle a 12-to-12 tie in the first contest between the East Lake Flashes and the Bumblebees will be played at 2 o'clock Saturday afternoon at the Rose Bowl field.

The second game between the two resulted in a one-sided victory for the Bumblebees when the Flashes did not have but 11 players in uniform and ready for the game, which was booked as a practice affair.

Niehoff Offered Lookout Position

CHATTANOOGA, Tenn., Dec. 1.—(AP)—Bert Niehoff, who piloted the Chattanooga Lookouts to their first Southern Association and Dixie series championship last season, came from Atlanta today to confer with Joe Engel, Lookout president.

After the conference, Engel announced no contract for the post of manager of the Chattanooga club next season had been signed as yet, but the job is still Niehoff's if he wants it.

WILLIAMS CAPTAIN.

WILLIAMSTOWN, Mass., Dec. 1. (UP)—Carl Davis, of Evanston, Ill., was elected captain of the 1933 Williams College football team here tonight. Davis played at tackle in his freshman year and since then has played guard.

Georgia Players Accept Charity Bid

ATHENS, Ga., Dec. 1.—Three Georgia football players from Atlanta today accepted invitations to play in the north-south charity game at Baltimore Saturday, December 10.

They are Freddie Miller, end; Buster Mott, halfback, and Vason McWhorter, center. They are seniors.

Their acceptance is subject to approval of university authorities. President S. V. Sanford and H. J. Stegeman, director of athletics, were both out of town today.

The Georgia players plan to leave Saturday for Baltimore.

Mrs. Roosevelt To See Army-Navy

PHILADELPHIA, Dec. 1.—(AP)—Mrs. Franklin D. Roosevelt, wife of the president-elect, and her son, Elliott, will be among the spectators at the Army-Navy football game on Franklin field on Saturday.

President and Mrs. Herbert Hoover will be unable to attend, Captain M. L. Casman, secretary of the Philadelphia branch of the West Point Society, said.

Boxholders include Vice President Curtis, Secretary of the Treasury Mills, Secretary of War Hurley, Secretary of Navy Adams, Assistant Secretaries of War Payne and Davison, Governor Pinchot, of Pennsylvania; Governor Moore, of New Jersey; Governor Richie, of Maryland, and high-ranking army and navy officials.

Fires at Tree; Brings Down Buck

ALPENA, Mich., Dec. 1.—(AP)—For 12 seasons T. Earl McDougall, Alpena's most persistent hunter, had tramped the woods in fruitless attempts to shoat adeer.

The thirteenth season was almost at an end and McDougall was becoming irritated.

So he took careful aim at a tree and fired, just to vent his disgust.

There was a commotion in the brush behind the tree. The unlucky hunter had missed the tree and brought down a buck, at last.

Valley Forge School To Honor Army Team

PHILADELPHIA, Dec. 1.—(AP)—West Point's football warriors will get meager fare before the battle with the Naval Academy Saturday.

In a communication to the Valley Forge Military Academy, which will act as host to the Army team during its stay here, Army officials asked that the following game day lunch menu be adhered to:

One cup hot beef broth, without the meat; finely diced lettuce aid celery two slices whole wheat toast, one glass lemonade.

SERVICE TEAMS TO DRAW 79,000

PHILADELPHIA, Dec. 1.—(UP) Scalpers' prices for tickets to the Army-Navy football game to be played here Saturday shot skyward today. Pairs of tickets, even calling for locations at the ends of the field, brough from $20 to $30 per pair.

Army and Navy athletic associations were completely sold out, insuring an attendance of approximately 79,000. By actual count, 78,078 tickets have been sold. The midshipmen and corps of cadets, along with 200 sports reporters, will bring the total number of spectators to a few less than 79,000.

WEST POINT, N. Y., Dec. 1.—(UP)—Army's football varsity squad made ready late today for departure to the suburbs of Philadelphia. A squad of 35 players, accompanied by coaches, trainers and athletic officials, was to leave the Point at 5:30, aboard a special train, which will go directly to Wayne, Pa., 14 miles west of Philadelphia. The players will be quartered at the Valley Forge Military Academy, and will remain at the academy until time to leave for the Navy game Saturday.

ANNAPOLIS, Md., Dec. 1.—(UP) The Naval Academy football team left today for Philadelphia. The squad will be quartered at the Manufacturers' Country Club, and will be kept in strict seclusion until nearly game time on Saturday.

Tharpe Entertains His Squad Tonight

This evening at 6:30 o'clock Mack Tharpe, coach of the Freshmen and Gray Devil squads at Georgia Tech, will be host at a dinner at the Capital City Club in honor of his players. The following have been invited: J. Adair, Tom Black, J. D. Corn, T. H. Davis, Funkenstein, Gravlee, E. D. Hall, Harrison, W. S. Marton, Micka, Miller, Morton, Peeler, Rhodes, Rutland, Southern, Jarman, H. C. Davis, Swift, Ziegler, T. C. Moore, Susong, Stahlnaker, Brewer, Shaw, McKinley, McKinstry, Papageorge, J. Perry, T. Perry, Stacy, Street, Thompson, Walker, Agee, Barbre, Boyd, Britten, Chance, Crichton, Eubanks, Felton, Fowlkes, Gibson, Heard, Howe, W. D. Jackson, Katz, Kidd, Lanney, Layton, Lindsey, Lyons, J. Wilcox, L. Wilcox, Austin.

BITTER RIVALS TO MEET TODAY AT 2 O'CLOCK

Purples, Undefeated and Not Scored on, Are Favored.

By Roy White.

With two championships, the city and northern division of the G. I. A. A., hanging in the balance, Tech High and Boys' High, bitter prep rivals, will meet at 2 o'clock this afternoon at Ponce de Leon park in the final football game of Atlanta's annual season. The winner will play in a later game for the state championship.

And what a climax the preps have to offer, two titles at stake and another of those bitter Tech High-Boys' High games in which the season's success or failure depends.

Never before have the two teams entered the home stretch with so much at stake and Atlanta's prep football fans will have the opportunity of witnessing what promises to be the best game and certainly the most important one of the entire season.

TEAMS IN SHAPE.

Both teams are alleged to have suffered from the effects of a mild epidemic of influenza, but a look in at the two practices Thursday afternoon failed to find depleted ranks. In fact many of the so-called scrubs were anxiously awaiting a chance to get into Friday's game.

Boys' High, undefeated but held to scoreless tie with Darlington, in eight games, appears a heavy favorite. The Hurricane has scored 109 points against only 2 for the opposition and has one of the best defensive prep elevens ever seen in action here. The goal has been threatened but few times and on each occasion a big, alert, hard-charging line was ready and repulsed every scoring attack.

Boys' High holds victories over Monroe Aggies, Savannah High, G. M. A., Lanier, Baylor, Miami and Andrew Jackson, the latter two of the best prep teams in Florida.

Tech High's record, though worthy of championship rating, is not so bright as that of Boys' High. The Smithies have won six and lost four games. They have scored 142 points against 104 for the opposition and lost only to championship teams. Victories have been won over Etowah, Madison, G. M. A., LaGrange, Riverside and Proviso High, of Chicago, while losses have been to Spartanburg, Charlotte, Gordon and Miami.

COMPARISON.

Both teams defeated G. M. A. by the same margin, but Boys' High beat Miami, 6 to 0, and Tech High lost, 19 to 0, to the same team. They are the only two teams in which a direct comparison can be made.

Mit Fitzsimmons, the big tackle, appears out of the Boys' High lineup, while McQueen and Puleston are others who are not in the best of condition.

Toby Flatau, the fleet back, and Hinson, Holcomb and Calloway, linemen, are not in the best shape for Tech High.

A double parade, the first of its kind ever attempted here, will march through the city streets at 12 o'clock today.

Tech High's band and many of its students will start at the city hall and march up Mitchell street to Whitehall, through the downtown section, and on to Ponce de Leon park.

Boys' High band starts from the Terminal station simultaneously, marches down Mitchell street to Broad, through the downtown section and on to the football field.

THE LINEUP.

BOYS' H.	Pos.	TECH H.
Maffett	L.E.	Bonner
Ginsberg	L.T.	Orr
Barnett	L.G.	Holcomb
Jones	C.	Smith
Gerakitis	R.G.	Hindman
Collins	R.T.	Barrow
O'Neal	R.E.	Eaves
Atkinson	Q.B.	Scarborough
Hayes	L.H.	Ellis
Appleby	R.H.	Perry
Beard	F.B.	Reeves

The records:

1913—T. H. S., 40;	B. H. S.,	6.
1914—T. H. S., 0;	B. H. S.,	3.
1915—T. H. S., 7;	B. H. S.,	6.
1916—T. H. S., 6;	B. H. S.,	0.
1917—T. H. S., 7;	B. H. S.,	0.
1918—T. H. S., 0;	B. H. S.,	13.
1919—T. H. S., 3;	B. H. S.,	0.
1920—T. H. S., 13;	B. H. S.,	3.
1921—T. H. S., 19;	B. H. S.,	7.
1922—T. H. S., 3;	B. H. S.,	0.
1923—T. H. S., 15;	B. H. S.,	0.
1924—T. H. S., 69;	B. H. S.,	*0.
1925—T. H. S., 0;	B. H. S.,	3.
1926—T. H. S., 7;	B. H. S.,	9.
1927—T. H. S., 39;	B. H. S.,	0.
1928—T. H. S., 13;	B. H. S.,	6.
1929—T. H. S., 6;	B. H. S.,	18.
1930—T. H. S., *2;	B. H. S.,	0.
1931—T. H. S., 1;	B. H. S.,	*0.

*Forfeit.

'Gators Meet Tech, Georgia Next Year

GAINESVILLE, Fla., Dec. 1.—(AP) North Carolina, Georgia and Maryland will play the University of Florida next season, and the games are to be staged somewhere in Florida, Director of Athletics Edgar Jones announced tonight.

Florida will go to Atlanta to play Georgia Tech next fall, Jones said, the game being scheduled for November 25.

Sites for the Carolina, Georgia and Maryland games are to be determined within a few weeks. It is understood that Gainesville, Jacksonville and Tampa are the favored cities.

The partial Florida 1933 football schedule is as follows:

October 21—North Carolina (somewhere in Florida).
November 4—Georgia (somewhere in Florida).
November 25—Georgia Tech at Atlanta.
December 2—Maryland (somewhere in Florida).

Ray Burger Is Named Virginia Grid Captain

UNIVERSITY, Va., Dec. 1.—(AP)—Ray Edward Burger, of Covington, Va., was chosen today to captain the University of Virginia football eleven in 1933.

Burger is the fifth tackle to be elected to captain the Cavalier squad in the last 10 years.

Twenty-two varsity letters were awarded, and George P. Braun Jr., of Chicago, was named 1933 manager.

City Prep Winner Plays Lanier for State Title

Lanier High school, Macon, Ga., will play the winner of the Tech High-Boys' High football game Saturday, December 10, at Macon, for the Georgia Interscholastic Athletic Association championship, it was learned Thursday.

Lanier High is the defending champion and although losing to Boys' High, has made the best record in the southern division of the G. I. A. A.

Southern California Officials Invite Pittsburgh as Rose Bowl Foe

THE SPORTLIGHT

By Grantland Rice

The Psychological Tangle.

Ten days ago hardly anyone gave the Navy even an outside chance to beat an Army team, which looked to be one of the stand-outs.

But things can change in a hurry in this football madhouse. In addition to the physical punishmet the Army absorbed from Notre Dame, old man psychology has been dragged in by the coattails, and now more than a few smart observers and soothsayers are giving the Navy at least an even chance, with a possible edge.

It is an interesting study in cause and effect, mind and matter, flesh and spirit, even if you are not wrought up over the final result.

Here was the Army galloping blithely and bravely along the high road—20-0 against Yale—46-0 against Harvard—and then, bam and blooie—the Notre Dame debacle.

In addition to the 21-0 defeat, Notre Dame, with much superior manpower, applied heavy physical punishment. So there is first the question of Army's mental attitude in the way of jarred confidence, and also its physical condition after such a battering, bruising afternoon.

On the first count Army coaches are confident last Saturday's defeat will only lift the squad to keener, harder football. They are not so sure about the second, but believe most of the team will be in shape to travel in a hurry.

The Navy team, inexperienced at

Continued in Page 22.

SPECIAL!

Fine All-Wool Worsted

Extra Trousers

$3.00

Kibler & Long

5 Decatur St. — At 5 Points

COMMISSIONER IN CONFERENCE WILL BE SOUGHT

Several Schools Favor Plan But Rejection Is Expected.

By Dillon Graham,
Associated Press Sports Writer.

The Southern Conference will be asked at its annual meeting in Knoxville, Tenn., next week to employ a commissioner of athletics, but the proposal will be rejected unless member institutions reverse their stand of a year ago.

Theoretically, most of the 23 colleges and universities favor the commissioner plan but many are opposed for practical purposes. The annual cost of a commissioner, headquarters and other expenses would approximate $10,000.

Many schools fear the added expense of a commissioner cannot be taken on at this time while others resent the prospect of an outsider having a hand in their athletic affairs.

The plan is not a new one. Certain schools have advocated such an appointment for years. In September, 1931, representatives of eight schools

Continued in Page 22.

'Taxi' . . . Driver and Student

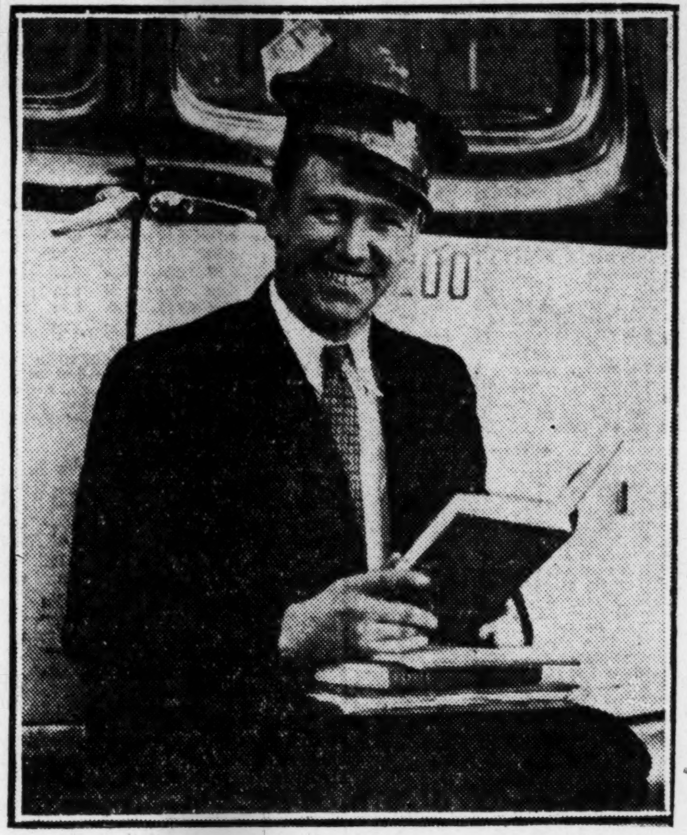

Photo by Sandy Sanders.

"Taxi" Morton, who plays football at Tech and drives a cab to pay his expenses, shown studying his lessons between hauls.

Taxi! This Tech Boy Earns His Education

Russell Julius Morton Drives Cab, Takes Military, Plays Football, Studies in Spare Time.

By Jimmy Jones.

Every now and then, some person with nothing else to do, will go out and seize the nearest soapbox, from which to deliver a blast upon the sport known as football. It is then that we hear for several days that the game needs de-odorizing, de-emphasizing and other things ending with "izings."

If there remains a man, whether babbit or iconoclast, who is willing to renew this now ancient grouse, Atlanta and Georgia Tech have a perfect check-mate.

We would bring him down and let him meet "Taxi" Morton—Russell Julius Morton.

One day three years ago, while engaged in his daily vocation of chauffeuring passengers about the city's environs, there came to "Taxi" Morton a great longing for a college education. He was convinced of his heart's desire when he hauled dapper collegians from the Terminal station out to school and saw them disappear into dormitory entrances.

NOBLE RESOLVE.

"I will get me a college education, even if I have to push this cab until midnight every night to get it," resolved the young man in the taxi driver's uniform.

Thus it came to pass that in the fall of 1930, the name of Russell Julius Morton was enrolled at Georgia Tech as a student of civil engineering.

Since that time the resolve of "Taxi" Morton has been tested to the utmost. In order to defray his expenses through college, "Taxi" has kept his appointments at the cab company's offices with unflagging zeal. The coming of many midnights have found him grimly at the driver's wheel. Between fares he would park under the friendly rays of some street lamp and pore over his studies for the engineering courses at Tech are hard.

Just in the event that taxi driving, studying and going to classes would leave him too much spare time, "Taxi" decided to include a football career into his 24-hour day. A few days ago he completed three years of "scrubbing" as a tackle on Mack Tharpe's Grey Devils, the football Foreign Legion of the flats. Although never coming within a 10-minute taxi ride of the varsity during this time, Morton was one of Tharpe's most punctual men. He rarely missed a practice except when he relieved some driver who wanted an afternoon off.

MILITARY, TOO.

In addition to driving his cab at night, attending classes in the morning and playing football in the afternoon, "Taxi" also completed his two years of military drilling on scheduled time. At Tech, they call this big, smiling chap the most deserving boy in school. The plot of his life is the kind that an Alger would love to touch. He even washed, starched and ironed his own shirts.

Only once did the temptation to in-

Continued in Page 22.

HARD SCHEDULE OF PANTHERS CAUSES AWARD

Invitation to Pitt Only One Made to Any School.

By Paul Zimmerman,
Associated Press Sports Writer.

LOS ANGELES, Dec. 1.—(AP)—In a surprise move, the University of Southern California today invited Pittsburgh as its opponent in the eighteenth annual Rose tournament game at Pasadena January 2.

The announcement came at a moment when it appeared that Michigan might be able to clear the post-season barrier of the Big Ten conference and get the call. It was generally supposed that even Colgate held a better chance of playing in the annual Battle of the Roses.

Willis O. Hunter, Trojan director of athletics, issued the invitation and an immediate acceptance was forthcoming from Don Harrison, athletic director of Pittsburgh.

In selecting Coach Jock Sutherland's team, the Southern California athletic board of control said it was motivated "by the extremely difficult and representative schedule that the Pittsburgh team has so successfully completed this season."

The Panthers played a 10-game schedule and came out without a defeat in a series of games which carried them into grid conflict with outstanding elevens from coast to coast. Two scoreless ties with Ohio State and Nebraska alone marred the season in which Army, Notre Dame, Stanford, Pennsylvania, Carnegie Tech, West Virginia, Duquesne and Ohio Northern were beaten.

THIRD VENTURE.

It will be Pittsburgh's third venture in Rose tournament play with the Panthers still seeking their first victory. Stanford won a 7-to-6 game in 1928, while the Trojans ran up the largest score in the annals of the classic in 1930, defeating the Sutherland-coached aggregation which boasted several All-American stars, 47 to 14.

Although no official comment was made, Southern California athletic authorities had let it be known after the selection of their team to defend the far west's laurels was certain, that Michigan, undefeated champions of the Big Ten, would be invited if the conference rule against post-season contests could be lifted.

Observers in the west took today's move to mean that an advance poll of the Western conference indicated there was no change of the Wolverines being so favored.

The Trojan athletic board met in a prolonged session last night, but the members denied at that time an opponent had been considered. They said the meeting was one of routine, taking care of other impending business.

Southern California, unbeaten and untied in 18 straight games, has carried the banner of the Pacific slope in three previous Rose tourney games, winning all of them.

PENN STATE LOSES.

Penn State lost to S. C., 14 to 3, in 1923, while Tulane was defeated, 21 to 12, last New Year's Day.

Comparative statistics favor the far west, which has won seven games and lost five. Three were ties. Of the opponents, the eastern delegates have won one game in eight stars. Two of these contests resulted in ties, leaving the west five triumphs.

The record of middle-western teams stands at one victory and one defeat, while the south holds the edge with three wins, a defeat and a tie.

Southern California has one game remaining on its regular schedule. This is the annual Notre Dame conflict, which will take place here De-

Continued in Page 22.

BREAK of the DAY

Continued from First Sport Page.

task before each Auburn game to persuade Wynne and Kiley that there was some use in going on through Friday night.

ONE SELECTION.

Mr. C. S. Bolen, of Southern Bell, submits the following football team:

Dear Mr. McGill: While you are selecting All-American football teams, I wish to call your attention to a team which rates attention. That was the squad of St. Mary's College, Orchard Lake, Mich.

The roster is as follows: Senk, Duda, Szulc, Myszka, Matuszewski, Honorowski, Kaczmarek, Rudniak, Fabisinski, Kanios, Malinowski, Fiedorczyk, Modzewski, Szapka, Smigielski, Pozniak, Pawlicki, Demps, Dziemian, Gromacki, Wroblewski, Manista, Wotta, Nawrocki, Chmielewski, Yuracho, Sokolowski, Newman, Trzcinski, Przybylski, Izworski, Dolata, Majewski.

This roster would make an excellent lesson for a class in typewriting, or a practice for radio announcers. Anyway, I'll cautiously wager an all-American nickel you cannot pronounce more than three names in the list without calling for help.

Sincerely, C. S. BOLEN.

I wouldn't risk a whole nickel on it.

IF YOU'VE EVER CRANKED A CAR YOU'LL APPRECIATE THIS ASSURANCE WHEN IT'S AN

COPYR. 1932, BY THE ELECTRIC STORAGE BATTERY CO.

EXIDE 13-PLATE $6.75 ★ IDEX 13-PLATE $4.95 EXCHANGE

THERE'S AN EXIDE DEALER NEAR YOU . . . LOOK FOR THE EXIDE SIGN

Rich's, Inc. BASEMENT

Jones Service Station, Park and Peters Sts.

Jake Johnson Garage, Piedmont Road at Boulevard

Miller Service, Inc., 2161 Peachtree Road, 3070 Peachtree Road, Buckhead

Goodrich Silvertown, Inc. *Where the Peachtrees Meet at Baker* WA. 5035

BRANCH 1133 Euclid Ave. Little Five Points—WA. 1141

Rentals—Recharging

ROAD SERVICE

Esco Garage, Decatur

Battery Hospital, Gainesville, Ga.

Everett & Littlejohn, 602 Broad St., Rome, Ga.

Atlanta Street Tire & Battery Service, 303 Atlanta St., Marietta, Ga.

A Gift Always Acceptable

Arrow SHIRTS $1.95

"Vigo" "Trump" "Gordon" "Chipwood"

- *His Size*
- *His Sleeve Length*

They're his shirt choice—Sanforized before making to assure lifelong fit—perfect Arrow tailoring throughout—newest solid colors and neat patterns—neckband and collar-attached styles. You are SURE to please him with an Arrow Shirt—every time!

No matter where you shop, you'll never find genuine quality and authentic style at lower price than at PARKS-CHAMBERS.

PARKS-CHAMBERS, INC.

37-39 PEACHTREE WALNUT 4545

SCOTCH – both leather and price!

Introducing our Briton last in genuine imported Scotch grain leather, from Martin of Glasgow. Black or brown

$5.00

They've all gone Scotch this Fall—all the schools, colleges, and universities. By actual checking of stadium entrances at the most important football games this season—by far the popular style among students is the Scotch grain shoe.

Douglas knew "Scotch Grains" were coming. With the American dollar worth 30% more than normal in exchange for the British pound sterling, we have been buying heavily from Martin of Glasgow, the famous Scotch tanners, universally recognized makers of the world's finest grain leathers.

That's why we can offer you values that would have been absolutely impossible a year ago—why Douglas shoes in this much-wanted style are so cannily Scotch—in price as well as leather.

Chrome tanned calfskin plain toe oxford—with genuine Scotch grain saddle. The season's most popular college style.

$3.60

$5.00

Full brogue wing-tip oxford—custom toe—of genuine Scotch grain. Black or brown, heavy single sole, leather heel.

$5.00

$3.60

Introducing our Gridiron last—a seamless blucher oxford in genuine Monarch grain leather with sturdy six-row stitching.

$3.60

W. L. DOUGLAS SHOES

"AMERICA'S BEST KNOWN SHOES"

DOUGLAS NORMAL-TRED SHOES FOR MEN $7 WOMEN'S SHOES $3.85, $4.85, $6.00. BOYS' SHOES $3.00.

11 PEACHTREE ST. S. M. (Happy) White, Manager

Open Saturday Evenings

PROUD OF YOUR HAIR . . .

AFTER THE 60-SECOND WORKOUT

DRY, unmanageable hair : : : thin, wispy hair : : : "patent-leather" hair—which do you reveal when you take off your hat?

Use the 60-second workout with Vitalis, twice a week—and you can have virile-looking, lustrous, perfectly-groomed hair, *without* any "patent-leather" effects!

For Vitalis with massage puts life and vigor into your tight, dry scalp. Natural, necessary oils are restored to scalp and hair. Loose dandruff disappears. Your hair becomes an asset to your appearance—and it always stays neatly in place.

Try this new method of keeping your hair good-looking—and *keeping* it!

Massage Vitalis briskly into your scalp—twice a week—until it's a-tingle! Comb it. Brush it. You will have a healthy scalp—and hair that stays put!

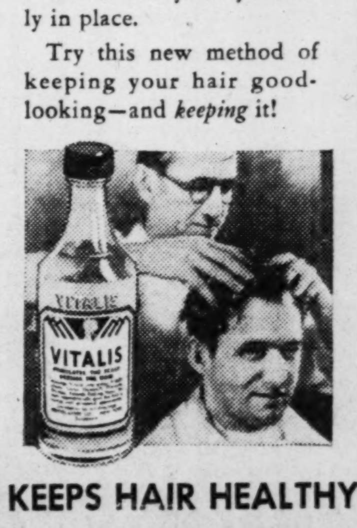

Ask Your Barber

The man to tell you about your hair is the barber. Ask him about Vitalis for a healthy scalp and handsome hair.

Vitalis KEEPS HAIR HEALTHY AND HANDSOME

STERLING'S RISE IMPROVES STOCKS

Daily Stock Summary.

(Copyright, 1932, Standard Statistics Co.)

	50 Ind'ls.	20 RR's.	20 Ut's.	90 Total
Thursday	51.4	25.9	85.5	53.4
Previous day	49.9	25.1	84.0	52.0
Week ago	52.5	26.3	86.3	54.4
Month ago	51.8	26.4	85.0	53.7
Year ago	72.5	38.9	113.1	74.5
3 years ago	165.5	132.2	199.4	166.1
5 years ago	143.5	121.8	126.1	132.2
High (1932)	72.3	39.8	111.0	73.9
Low (1932)	35.1	13.2	51.8	35.0
High (1931)	140.2	106.2	203.9	144.3
Low (1931)	60.0	30.8	92.8	61.3
High (1930)	202.4	141.6	281.3	205.8
Low (1930)	112.9	86.4	146.5	114.7

Dow-Jones Averages.

BY UNITED PRESS.

STOCKS.

	High	Low	Close	Net Chg.
30 Industrials	58.40	56.02	58.02	+1.67
20 Rails	26.01	24.82	25.75	+ .71
20 Utilities	26.71	25.84	26.60	+ .52

BONDS.

	Close	Net Chg.
40 Bonds	77.25	— .04
10 First rails	85.39	+ .04
10 Second rails	59.80	+ .20
10 Utilities	90.41	— .06
10 Industrials	73.41	— .35

Tone of the Markets.

NEW YORK.	CHICAGO.
STOCKS—Firm.	WHEAT—Strong.
BONDS—Irregular.	CORN—Firm.
CURB—Firm.	CATTLE—Irregular.
COTTON—Higher.	HOGS—Higher.

What the Market Did.

	Thurs.	Wed.
Advances	258	71
Declines	128	397
Unchanged	154	135
Total issues traded	540	603

BY JOHN L. COOLEY.

NEW YORK, Dec. 1.—(AP)—A good rally by wheat coincident with further recovery of sterling exchange found the stock market responsive today and share prices moved higher.

Trading was hardly animated, but the tone was better throughout virtually all the session, with the result that net gains of 1 to 3 points were fairly numerous. The marke still looked highly professional, only this time shorts were repurchasing. Sales totaled 748,550 shares.

Contents of the British debt note were not divulged during trading hours, although the fact that it had been received and was soon to become public contributed something, perhaps, to the upturn in stock exchange spirits.

Steel issues were rather sluggish. Steel common's net advance of half a point fell considerably under the average gain for industrials, although the senior issue was up a couple of points. Case and Harvester reflected the stronger grain quotations, while American Tobacco "B" recovered about half its Wednesday loss. Rails displayed little enthusiasm. However, Santa Fe rose more than a point and Union Pacific around 2.

Foreign currencies on the whole were steady to firm, but Chinese tael made another new low in common with bar silver.

Foreign bonds improved.

Carloadings for Thanksgiving week, while naturally under those for the immediately preceding period, have so far made the most favorable comparison with 1931 that has yet appeared this year and Wall Street has hopes that returns from the entire country, appearing Saturday morning, will maintain this relative improvement. Traffic on nine roads is off 9.56 per cent from 1931, whereas in the week of November 19 the decline was 13.4 per cent.

The weekly federal reserve statement as of November 30 showed further improvement. Monetary gold stock gained $18,000,000 and member bank reserve balances were up $11,000,000. There was an increase of $11,000,000 in circulation, attributed largely to usual pre-holiday withdrawals, the November 30 week having included Thanksgiving Day.

Foreign Markets

BY THE ASSOCIATED PRESS.

LONDON—Business slackened somewhat on the stock exchange although a good tone prevailed in the forenoon. Gilt-edged securities advanced on the improvement in sterling exchange later. The market eased from the best owing to selling of Paris. The closing was dull.

PARIS—Poor advices from America tested the resistance of the bourse today, which remained hesitant. Rentes declined fractionally and the market closed irregular.

BERLIN—Trading on the boerse was cheerful. Anticipating a solution to the cabinet crisis. The closing was strong.

Bank Clearings

Thursday	$4,000,000.00
Same day last year	5,400,000.00
Decrease	$1,400,000.00
Same day last week	Holiday
Same day 1930	5,696,289.01
Same day 1929	7,433,459.07

Money Market.

NEW YORK.

NEW YORK, Dec. 1.—Foreign exchange firm. Great Britain in dollars, others in cents.

Great Britain, demand 3.23 1-16; cables 3.23 3-16; 60-day bills, 3.21 13-16. France, demand, 3.90 15-16; cables 3.91. Italy, demand 5.06½; cables 5.07½. Demands: Belgium 13.85; Germany 23.77½; Holland 40.18½; Norway 16.49½; Sweden 17.59½; Denmark 16.79½; Switzerland 19.22½; Spain 8.16; Portugal (x) 3.04; Greece (x) .56 1-16; Poland (x) 11.18; Czecho-Slovakia (x) 2.96½; Jugo-Slavia (x) 1.36; Austria (x) 14.00; Rumania (x) .59½; Argentine 25.79; Brazil (x) 7.57; Tokyo 20.37½; Shanghai 28.00; Montreal 85.87½; Mexico City (silver peso) 33.45.

(x)—Nominal.

Call money steady, 1 per cent all day. Time loans steady; 60-90 days ½; 4 months ¾; 5-6 months 1 per cent.

Prime commercial paper 1½.

Bankers' acceptances unchanged.

Bar silver easy, ⅛ lower at 25½.

LONDON.

LONDON, Dec. 1.—Money ½; discount rates: Short bills 1@1½; three-month bills 1½@1 3-16 per cent.

BANK OF ENGLAND.

LONDON, Dec. 1.—The weekly statement of the Bank of England shows the following changes in pounds: Total reserve decrease 1,003,000; circulation increased 996,000; bullion decreased 8,000; other securities increased 162,000; public deposit decreased 16,384,000; other deposits increased 15,772,000; notes reserve decreased 996,000; government securities increased 290,000.

The proportion of the bank's reserve to liability is 41.07 per cent compared with 61.61 last week.

Rate of discount 2 per cent.

BANK OF FRANCE.

PARIS, Dec. 1.—The weekly statement of the Bank of France shows the following changes in francs: Gold increased 33,000,000; sight balances abroad unchanged; bills discounted at home increased 522,000,000; bills bought abroad decreased 33,000,000; advances decreased 10,000,000; circulation decreased 69,000,000; current accounts increased 481,000,000.

Rate of discount 2½ per cent.

Treasury Statement.

WASHINGTON, Dec. 1.—Treasury receipts for November 29 were $3,069,325.55; expenditures $4,605,167.55; balance $595,672,485.40. Customs duties for 29 days of November were $23,479,018.20.

Rate Unchanged.

NEW YORK, Dec. 1.—(AP)—The New York federal reserve bank today announced no change in its rediscount rate of 2 1-2 per cent.

Complete New York Stock Exchange List

NEW YORK, Dec. 1.—Following is the complete official list of today's stock transactions on the New York Stock Exchange:

Active sales, 748,550; inactive sales, 2,350; previous day, 1,063,097; week ago, holiday; year ago, 1,808,270; two years ago, 1,591,020; January 1 to date, 403,644,287; year ago, 533,376,771; two years ago, 751,991,022.

a—Plus extras.
b—Including extras.
d—Payable in scrip.
e—Paid last year.
f—Payable in stock.
g—Paid so far this year.
h—Cash or stock.
k—Accumulated dividend paid this year.
m—Also extra cash or stock dividend paid since January 1.

Produce

ATLANTA.

Eggs, Georgia, extra, dozen	$ .31
Eggs, Georgia, standard, dozen	.29
Eggs, Georgia, trade, dozen	.27
Eggs, Georgia, yard run, dozen	.29
Stags	.11
Hens, pound	.11
Ear corn (80-pound bushel)	.40
Butter, best table, pound	.20
Turkeys, pound	.16
Capons, pound	.16
Roosters, pound	.07
Geese, pound	.08
Ducks, pound	.08
Friers, pound	.14

CHICAGO.

CHICAGO, Dec. 1.—Butter: Receipts 8,028, weak; creamery specials (93 score) 24½@24¾c; extras (92 score) 23¾c; extra firsts (90-91 score) 23@23½c; firsts (88-89 score) 22@22½c; seconds (86-87 score) 19@21c; standards (90 score centralized carlots) 22¾c.

Eggs: Receipts 2,020; about steady; extra firsts 33c; fresh graded firsts 31c; current receipts 28@30c; refrigerator firsts 26½c; refrigerator extras 27½c.

Egg Futures: Refrigerator standards December 27@27¼c.

Live Poultry: Receipts 1 car, 39 trucks, easy; hens 9@12c; Leghorn hens 8c; springs 9½@10c; roosters 8c; turkeys 11@15c; ducks 8@9c; geese 10c; Leghorn chickens 8c.

Potatoes: Receipts 70; on track 209; total United States shipments 531; dull, trading slow; Wisconsin round whites 67½@72½c; Michigan Russet Rurals 70@72½c; Colorado McClures $1@1.15; Idaho Russets $1.10@1.20.

NEW YORK.

NEW YORK, Dec. 1.—Butter: Receipts 8,522, unsettled; creamery, higher than extra 25½@26c; extra (92 score) 25c; first (87-91 score) 22½@24½c; seconds 21½@22c; centralized (90 score) 23½c.

Cheese: Receipts 253,610, firm, unchanged.

Eggs: Receipts 14,691, irregular; mixed colors, refrigerators, special packs 28½@29¼c; standards 28@28½c; rehandled receipts 27@27½c.

Whites: Selected specials and premium marks 37½@39c; nearby and midwestern hennery, best open market offerings (46 pounds net) 36@36½c; standards (cases 45 pounds net) 34½@35½c; lighter weights and lower grades 31½@33½c; mediums 31c; Pacific coast, standards 35@36c; browns unchanged.

Dressed poultry steady to weak and unchanged.

Live poultry steady; chickens, freight 6@11c, express 8@13c; broilers, express 10@17c.

Market Leaders

NEW YORK, Dec. 1.—Sales, closing price and net change of the ten most active stocks today:

33500	United Airc	24	+ 1⅛
31600	U S Steel	32½	+ ½
18700	Paramount Pub	2½	
18600	Am Tel & Tel	104⅝	+ 1⅞
17900	Case J I	39	+ 3
17500	Am Can	50½	+ 1½
16500	Union Pac	67½	+ 2½
16500	Mont Ward	12½	+ ¼
12600	Chrysler	15¼	+ ½
12100	Gen Motors	13	+ ¼

New York Bank Stocks

	Bid.	Asked.
Bankers	64	65½
Bklyn Trust	160	168
Hanover	128	131
Chase	33¾	34¾
Chemical	35¼	36¼
Continental	17¼	18¼
Corn N.	68½	70
Empire	24	25
F N N Y	1450	1490
Gnty Trust	308	312
Irving	24¼	25
Manhattan	27¼	28¼
Manufacturers	27¼	28¼
Nat City	42¾	43¾
N Y Trust	95	96
Public	27½	28½
Title	37	38½
F N Boston	27	28¼
N Y Title	3¾	3¾

Miscellaneous Markets.

DRY GOODS.

NEW YORK, Dec. 1.—Gray cotton goods today were more active at slightly firmer prices. Finished cloths were sold at concessions to clear away year-end stocks. Burlaps were firmer and quiet. New prices are being arranged on acetate rayon yarns. Additional lines of wool dress goods for spring feature rabbit hair mixtures. Sampling is quite active. New spring silks are receiving more attention from buyers.

SILK.

NEW YORK, Dec. 1.—Silk futures closed 2 to 5 points higher. Sales were 50 lots. December 1.38@1.41; January 1.41@1.42; February 1.42@1.44; March 1.43; April 1.43; May 1.43; June 1.43; July 1.42@1.43.

WOOL.

BOSTON, Dec. 1.—(United States Department of Agriculture.)—Sales of moderate volume are being closed on western grown wools. Strictly combing 48s, 50s territory wools are moving at prices within the range of 36@38c scoured basis. Original bags 64s and finer territory wools of bulk French combing staple bring 40@42c scoured basis and graded French combing staple wools bring 41@43c scoured basis. A fair volume of fall Texas wool is moving at 33@35c scoured basis. Fleeces of 56s and 48s, 50s qualities are slightly more active at about steady prices.

METALS.

NEW YORK, Dec. 1.—Copper: Quiet; electrolytic, spot and future 5⅛.

Tin: Steady; spot and near-by 22.65; future 22.80.

Iron: Quiet, unchanged.

Lead: Dull; spot New York 3.00; East St. Louis 2.90.

Zinc: Quiet; East St. Louis spot and future 3.12.

Antimony: 5.75.

RUBBER.

NEW YORK, Dec. 1.—Crude rubber futures closed quiet and steady. December 3.29; January 3.34; March 3.44; May 3.51. Smoked ribbed spot closed 3.35.

COTTON RALLIES AFTER DECLINES

NEW YORK COTTON RANGE.

	Open	High	Low	Close	Prev. Close
Dec.	5.82	5.91	5.73	5.82	5.81
Jan.	5.83	5.91	5.76	5.81	5.82
March	5.91	6.02	5.85	5.92	5.93
May	6.00	6.11	5.95	6.02	6.02
July	6.09	6.21	6.04	6.10	6.12
Oct.	6.26	6.36	6.20	6.27	6.28

NEW YORK SPOT COTTON.

NEW YORK, Dec. 1.—Spot cotton closed steady, unchanged at 5.95.

NEW ORLEANS COTTON RANGE.

	Open	High	Low	Close	Prev. Close
Dec.	5.75	5.87	5.75	5.80	5.78
Jan.	5.80	5.88	5.77	5.82	5.82
March	5.88	6.01	5.84	5.91	5.90
May	5.99	6.10	5.94	6.01	6.01
July	6.08	6.21	6.05	6.10	6.10
Oct.	6.26	6.35	6.20	6.26	6.26

NEW ORLEANS SPOT COTTON.

NEW ORLEANS, Dec. 1.—Spot cotton closed steady, 7 points up. Sales 6,701; low middling 5.40; middling 5.90; good middling 6.30; receipts 2,622; stock 1,080,707.

CHICAGO COTTON RANGE.

	Open	High	Low	Close	Prev. Close
Dec.	5.95	5.95	5.95	5.95	5.88
Jan.	5.87	5.94	5.87	5.92	5.90
March	5.97	6.06	5.94	6.04	6.01
May	6.07	6.16	6.05	6.14	6.09
July	6.16	6.22	6.14	6.22	6.17

ATLANTA SPOT SOTTON.

Atlanta spot cotton closed steady, 5 points down at 5.85. Receipts, 2,323; shipments, 3,014; stock, 150,308.

NEW YORK, Dec. 1.—(AP)—Cotton fluctuations were irregular today and with trading relatively quiet the market was responsive to moderate orders either way.

Southern hedge selling early in the day and again at the close caused reactions but at other times offerings were not large and rallies occurred on trade, Liverpool and local buying.

March contracts closed at 5.92. The general market closed barely steady at an advance of 1 point to a decline of 2 points. The market opened 1 point higher to 3 points lower. Relatively firm Liverpool cables were offset by moderate selling orders from the south. After the market had sold off 5 to 9 points from the best and to net losses of 6 or 8 points, Liverpool buying on differences and some commission house demand caused a steadier undertone.

Trade price fixing as well as some commission house buying became a little more noticeable as the southern selling tapered off. Hedging increased toward the close and prices eased 9 to 11 points.

A private crop estimate pointed to an outturn of 12,227,000 bales, and to ginnings of 11,075,000 bales prior to December 1.

Liverpool cables reported selling from the continent, local sources and Egypt but this was offset by an advance in sterling. Exports today 53,094, making 3,131,760 so far this season. Port receipts 21,101. U. S. port stocks 4,842,086.

ERRATIC TREND NOTED IN NEW ORLEANS MART

NEW ORLEANS, Dec. 1.—(AP)—Cotton was rather erratic today, gaining momentum after a very quiet morning. Prices rallied during the afternoon on a sharp advance in wheat and a more cheerful view of the European war debt situ on.

After declining 5 to 7 points, early prices rallied 11 to 17 points in the afternoon, but lost 6 to 10 points in late trading on hedge sales.

The close was barely steady with prices unchanged to 1 point up.

The market opened a sh :e easier. Liverpool cables were 1 to 2 penny points lower than due, but sterling was firmer. Private cables stated that there was continental, hedge and local selling. Manchester cabled that the cloth and yarn markets were unsettled, but some bids were a little better.

Liverpool is due on New Orleans tomorrow 2 penny points down.

Port receipts 21,084, for week 314,226, for season 4,773,068, last season 5,267,29 . Exports 49,819, for week 259,797, for season 3,107,027, last year 2,813,886. Port stock 4,797,781, last year 4,829,241. Combined shipboard stock at New Orleans, Galveston and Houston 193,279; last year 183,944. Spot sales at southern markets 53,451; last year 22,818.

Cotton Statement.

PORT MOVEMENT.

New Orleans: Middling 5.90; receipts 2,622; exports 2,387; sales 6,701; stock 1,080,707.

Galveston: Middling 5.80; receipts 7,269; exports 18,400; sales 400; stock 932,300.

Mobile: Middling 5.65; receipts 655; sales 62; stock 157,007.

Savannah: Middling 5.87; receipts 456; sales 585; stock 185,188.

Charleston: Receipts 237; stock 89,376.

Wilmington: Receipts 488; stock 27,114.

Norfolk: Middling 6.00; receipts 306; sales 129; stock 57,244.

Baltimore: Stock 2,050.

New York: Middling 5.95; sales 2,412; stock 201,828.

Boston: Stock 13,617.

Houston: Middling 5.70; receipts 8,484; exports 28,307; sales 12,145; stock 1,721,417.

Minor ports: Receipts 158; exports 725; stock 237,280.

Corpus Christi: Receipts 409; stock 22,653.

Total Thursday: Receipts 21,084; exports 49,819; sales 22,434; stock 4,797,781.

Total for week: Receipts 314,226; exports 259,797.

Total for season: Receipts 4,773,068; exports 3,107,027.

INTERIOR MOVEMENT.

Memphis: Middling 5.55; receipts 10,224; shipments 11,851; sales 20,453; stock 432,947.

Augusta: Middling 5.98; receipts 633; shipments 120; sales 186; stock 118,248.

St. Louis: Receipts 330; shipments 250; stock 267.

Fort Worth: Middling 5.25; sales 2,984.

Little Rock: Middling 5.52; receipts 680; shipments 516; sales 1,026; stock 69,338.

Atlanta: Middling 5.85.

Dallas: Middling 5.40; sales 8,578.

Montgomery: Middling 5.60; sales 202.

Total Wednesday: Receipts 11,867; shipments 12,737; sales 33,429; stock 680,800.

Sugar, Coffee, Rice.

SUGAR.

NEW YORK, Dec. 1.—Raw sugar was quiet today and in absence of business prices were unchanged at 2.90 for spots, with December arrivals available at this figure, but buyers showing no interest. Early gains in futures failed to create any increased buying and they were lost in the later trading with the market closing 1 to 2 points net lower, except the December position which on a few buying orders advanced 10 points.

The market opened 1 to 2 points higher on covering and a little trade and commission house buying.

January contracts which at one time sold at .74 eased off to .70, while May declined from .83 to .79 with the general market at one time 2 to 3 points net lower.

Sharp upturn in December at the close created a little covering in the later deliveries and final prices were up a point from the lowest on most positions.

Approximate sales 26,200 tons. December closed .81; January .70; March .74; May .80; July .84; September .90; October .92, and next December .95.

COFFEE.

NEW YORK, Dec. 1.—Coffee was steady today on fair demand in Santos contracts for the account of local trade houses and European interests.

Selling was scattered but principally for trade and commission house account. No. 7 contracts opened unchanged and closed unchanged to 3 lower. Sales 1,000. Santos opened unchanged to 1 higher and closed 4 higher to 1 lower. Sales 11,000. Closing quotations: No. 7 contracts, December 5.95; March 5.74; May 5.56; July 5.42; September 5.32. Santos, December 9.43; March 8.48; May 8.14; July 7.94; September 7.81.

Spot coffee quiet; Rio 7s, 8¼; Santos 4s, 10¼.

RICE.

LAKE CHARLES, La., Dec. 1.—Rice, southern market, unchanged.

Brokers' Views

Stock Letters.

FENNER, BEANE & UNGERLEIDER.

NEW YORK, Dec. 1.—The utter failure of yesterday's rather sharp decline to bring in any appreciable volume of liquidation in today's market furnished further indication of a strong technical position. Particularly since many participants in the market interpreted the previous day's violation of earlier resistance points to the decline as suggesting further recession of considerable proportions, the market action is set down as favorable to the constructive viewpoint. No matter what day to day trading opinion one may hold here, long positions appear to be strongly protected to an extent that minimizes chances of an important recession.

While nothing materialized today to alter our expectation of a more active rebound in stock prices over the near term, it is clear that we are still in a trading phase, with no clearly outlined trend that would eliminate the general desirability of lightening positions on advances and replacing stocks on reactions.

LIVINGSTON & CO.

NEW YORK, Dec. 1.—With sterling 3 cents higher most of the day and with a sharp advance in wheat prices, stocks slowly worked higher with some of the leading issues showing rather substantial gains for the day. Outside of better sterling and commodity prices, there was no news, but yesterday's weakness was accompanied by a good deal of small short selling and undoubtedly part of this stock was covered in today's trading.

Today's recovery takes many stocks back to about where they were before yesterday's selling and while it would not be surprising to see stocks sag again before there is much extension of the rally, there are factors which may work for some advancing market before this month is over.

DOBBS & CO.

NEW YORK, Dec. 1.—The stock market gave a splendid account of itself today. As was expected after a little early selling the trend was reversed. At the close the industrial averages showed an advance of 1.67, bringing the figure to 58.02. It seems, therefore, that the piercing of the triple bottom which took place yesterday was not decisive enough to change the trend. Of course, we realize that today's market received some valuable outside stimulus; first, through sharp run-up in wheat, adding about 2½ cents a bushel to the price; second, through the confident tone running through the various political statements coming out of Washington today, particularly in regard to repeal action contemplated for the house on Monday and a general desire for federal economy leading to the balancing of the budget.

COURTS & CO.

NEW YORK, Dec. 1.—The turnover today was again a very small one, but prices have held better. In the early dealings the market was heavy and dull, going moderately below yesterday's low figures, but it then hesitated and in the afternoon a very leisurely but quite general recovery took place and prices closed generally higher than they were last night.

The program as outlined by Senator Robinson for action at the short session of congress was well received, and especially the announcement that the question of foreign debts would be taken up. We fear we cannot expect very much in the market yet awhile, but it is thoroughly liquidated and before the end of the month we expect to see a considerably higher range of values.

BEER & CO.

NEW YORK, Dec. 1.—The market rallied today after some irregular weakness in the first hour or two of trading, which, however, failed to carry the averages below yesterday's lows. The main impetus came from the wheat market, which rallied very sharply, influenced to some extent probably by a further improvement in sterling exchange.

At this time of year there usually is buying in the motor stocks to take advantage of greater interest in that group in connection with the annual automobile show and the introduction of new models. Would use reactions during coming weeks to do a little buying in that group.

Grain Letters.

FENNER, BEANE & UNGERLEIDER.

CHICAGO, Dec. 1.—All the strength which has been gathered in the cash wheat market for the past month broke loose today when it was demonstrated that cash handlers and shippers were waiting for December deliveries and although some of the 2,000,000 bushels which were put out early were redelivered in the afternoon the December-May spread narrowed to a shade over 4c just before the close. No deliveries in Winnipeg or Minneapolis and only a million at Kansas City, where the difference narrowed to around 3c.

For some time we have emphasized the fact that in spite of a widely diversified surplus of wheat in the world there was no pressure anywhere and that the cash article was bringing premium in every market. This situation is, we believe, the underlying cause of the radical change in market trend which we expect to continue.

LIVINGSTON & CO.

CHICAGO, Dec. 1.—Wheat was strong from the opening. Completion of December liquidation resulted in active public participation and under the impetus of aggressive buying from leading trade interests a substantial rally ensued. Buying was stimulated by enlarged export demand, steady and higher foreign markets, cables from Argentine stressing crop deterioration and by sensational reports from our domestic winter wheat belt. Wheat worked through daily offers rather easily and took a large part of profit-taking sales from recent buyers in its stride. Toward the close there was a rush of short covering and the market closed at about the best prices of the day, 2½ to 2¾ higher. It is probable that cables will not follow our today's advance in full and any moderate reaction should offer favorable buying opportunities.

BEER & CO.

CHICAGO, Dec. 1.—Wheat prices were on the upgrade and there was a marked change in sentiment in some quarters. Pressure was lacking a good part of the day and with cash interests aggressive in buying December and selling May, the spread narrowed fractionally. According to gossip of the trade, considerable grain which was delivered will go to mills. Shorts were inclined to cover during the day and there was also scattered commission house buying of the distant futures. More friendly feeling toward the buying side of wheat was in evidence today with the trade more inclined to pay attention to unfavorable crop comments from the southwest.

Cotton Letters.

FENNER, BEANE & UNGERLEIDER.

NEW YORK, Dec. 1.—The market eased to net losses of 6 to 8 points in the forenoon but rallied to net gains of 8 to 10 points by late afternoon. In the last few minutes, however, it suffered a rather sharp setback, with final prices unchanged to 2 lower, compared with the previous close. There was considerable hedging in connection with cotton delivered to the mills by the Red Cross in exchange for goods for relief purposes, and some local pressure influenced by the early decline in securities. In the late trading, there was rather free selling by spot interests and considerable liquidation by ring traders who had bought earlier.

We doubt an appreciable decline and continue to favor accumulation, especially of distant months around prevailing prices.

HUBBARD BROS. & CO. TO DOBBS & CO.

NEW YORK, Dec. 1.—The market was fairly narrow and irregular during the entire session, selling off slightly in the early morning to again recover to a little over the six-cent level for March, only to meet hedge selling in the late afternoon, closing the market 1 or 2 points below previous close.

The security market was generally steady after a somewhat easier opening, with business restricted while everyone waits in all lines for the publication of the British reply on the question of debt settlement. Anyone's opinion is as good as anyone else's regarding what may happen but we, ourselves, cannot but feel that some solution will be found to at least temporarily take care of the situation while a more thorough study is made to find some equitable ground upon which international trade may be restored. Liverpool March due Friday 5.02d.

LIVINGSTON & CO.

NEW YORK, Dec. 1.—Cotton sold down on moderate southern selling and selling by spot houses. This selling let up around noon and the market rallied about 15 points from the low on price-fixing and buying by locals. The market is small and narrow and seems to be waiting further news on debt settlement and the bureau.

COURTS & CO.

NEW YORK, Dec. 1.—Cotton, as well as other markets, was steadier and higher today. The buying was reported as coming from foreign and domestic mills, and there was considerable price-fixing by these consuming interests. Spots were not active at southern points, although a fairly good business was done. The firmness of the basis on grades below long staple growths limits volume buying to an appreciable extent, as it has the effect of preventing merchants stocking up.

The Textile Institute's figures, showing stocks of the manufactured goods on hand at the close of the fiscal year, September 30, 1932, as 46 per cent less than the year before, made quite a bullish display in the face of the fact that mills had been producing heavily in this country. The price of cotton continues to rule at depression and bargain levels and an excellent purchase for investment purposes.

BEER & CO.

NEW ORLEANS, Dec. 1.—Liverpool cables were 2 to 3 penny points worse than due, excluding the advance in sterling which probably was responsible for the decline abroad. The local market opened 1 to 3 points down and eased off further just after the call on considerable hedge selling, but prices snapped back above Wednesday's closing level on fairly good trade buying, which was followed later by some buying for foreign account, including the far east. There was much discussion in cotton circles over a rumor from Washington that the president is considering recommending to congress a general manufacturers' sales tax, as it is claimed this would preclude the heavy tax against mills involved in the proposed voluntary allotment plan for farm relief. The Babson Service predicts better business in 1933 and recommends accumulation of cotton well into 1933 around 6 cents and covering of needs into the 1933-34 season if prices approach the June lows.

Cottonseed Oil and Cottonseed Products

ATLANTA.

C. S. Products , Market Basis.

Crude oil basis prime tank	$ 2.75	
C. S. meal 7% Ga. com. points	14.50 @	15.50
C. S. meal, 7% carlot f.o.b.	17.00 @	17.50
C. S. hulls, loose, Atlanta	6.00 @	6.50
C. S. hulls, sacked, Atlanta	7.50 @	8.00
Linters, first cut	.02½@	.03
Linters, second cut	.00¾@	.01
Linters, clean mill run	.01 @	.01½

NEW YORK.

NEW YORK, Dec. 1.—Bleachable cottonseed oil closed 1 to 3 points higher today reflecting the firmness of the crude position.

There were tenders of 25 contracts. Lard stocks decreased around 6,000,000 pounds during November. Sales 20 contracts or 3,000 barrels. Bleachable spot closed 3.55; December 3.58; January 3.66; March 3.80; May 3.90; July 4.01.

MEMPHIS.

MEMPHIS, Tenn., Dec. 1.—Prime cottonseed futures closed quiet. Closing bids f. o. b. Memphis: December 8.75, January 10.30, February 11.00, March 11.90, April 12.00, May 12.00, June 12.25, July 12.50; sales 50.

Cottonseed meal (41 per cent) futures closed quiet. Closing bids f. o. b. Memphis: December 12.00, January 12.75, February 13.00, March 13.25, April 13.50, May 13.90, June 14.00, July 14.00; sales 400.

NEW ORLEANS.

NEW ORLEANS, Dec. 1.—Cottonseed oil futures showed some improvement today in sympathy with other markets. Prime summer yellow oil closed unchanged at 3.05 to 3.15 and prime crude closed at 2.37½ to 2.62½. Futures closed very steady; December 3.05; January 3.20; March 3.38; May 3.47; July 3.60.

Liverpool Cotton.

LIVERPOOL, Dec. 1.—Cotton: Receipts 11,000 bales, including 9,300 American. Spot in fair demand; prices 10 to 11 points lower; quotations in pence: American strict good middling 5.98; good middling 5.67; strict middling 5.42; middling 5.27; strict low middling 5.12; low middling 4.97; strict good ordinary 4.77; good ordinary 4.47.

Futures closed steady, unchanged to 1 point off from previous close.

Tone steady; good middling 5.67d.

	Open	Close	Prev. Close
December	5.05	5.03	5.03
January	5.07	5.05	5.06
February	....	5.06	5.07
March	5.09	5.07	5.08
April	....	5.08	5.09
May	5.11	5.09	5.10
June	....	5.09	5.10
July	5.13	5.10	5.11
August	....	5.11	5.11
September	....	5.11	5.11
October	5.15	5.12	5.12
November	....	5.13	5.13

Earnings.

CLEVELAND, Dec. 1.—(AP)—Directors of Midland Steel Products Company today declared the regular quarterly dividend of $2 a share on the 8 per cent preferred stock, payable January 1 to stock of record December 20. The payment continues the unbroken record of preferred stock dividends since 1924, the year following organization.

FIRESTONE TIRE & RUBBER.

AKRON, Ohio, Dec. 1.—(AP)—Net profit of $5,151,977 was earned by the Firestone Tire & Rubber Company during the year ending October 31, President Harvey S. Firestone reported today in his annual message to stockholders.

Net sales for the year amounted to $84,337,173, leaving an operating profit, less charges, of $12,482,342. Deductions included $5,211,893 for depreciation on plants and equipment and $1,200,190 in interest payments.

Plumbing Measure Branded as 'Useless'

Attacking a proposed new plumbing ordinance as being "unconstitutional and a restraint of personal liberty and a restraint of trade," Norman I. Miller, opposing passage of the measure, Thursday afternoon told the ordinance committee of council that it "will prevent a man making repairs in his own house and will force him to hire licensed plumbers."

The latest measure exempts from examination by a board of examiners only those men now actively engaged in following the plumbing trade in Atlanta and who have had work passed by the city plumbing inspector.

Proponents of the measure contended it was offered in the "interest of health and sanitation." Miller branded it as "useless paternalism and meddling." He represented apartment house and building owners of Atlanta.

The committee approved it and a councilmanic battle looms Monday. The report of the committee was two members favoring it to one against. Two committee members were absent at the session.

Receivership Sought For Continental Shares

BALTIMORE, Dec. 1.—(AP)—Contending the banks which participated in the diversion of the funds and securities of Continental Shares, Inc., for the relief of Otis & Co., were ultimately responsible for its downfall and action against them would save stockholders some portion of their investment, Carl Tresemer, attorney for the petitioner, today asked the investment trust company be placed in the hands of a receiver.

Attacking the present directorate of Continental Shares, of which five of its seven members are officials of Cleveland banks, Tresemer asserted they were installed by Cyrus S. Eaton, founder of the company, and they were not interested in the stockholders of Continental but in their own claims against Eaton and his holding companies.

WIFE OF ROOSEVELT PRESENTS SMILES PRIZE

NEW YORK, Dec. 1.—(AP)—Mrs. Franklin D. Roosevelt today presented a $500 check to Miss Mary Dulje, of Newark, N. J., as her prize for winning a "national smiles" contest, in which more than 60,000 contestants participated.

In presenting the award, Mrs. Roosevelt expressed a wish that the country again would sing a song popular during the war, "Pack Up Your Troubles in Your Old Kit Bag and Smile, Smile, Smile."

STRONG ADVANCES MADE BY GRAINS

CHICAGO GRAIN AND PROVISIONS.

	Open	High	Low	Close	Prev. Close
WHEAT—					
December	.42¼	.45	.42¼	.44¼	.42
May	.47	.49½	.47	.49⅛	.46¼
July	.48½	.50½	.48	.49¾	.47¼
CORN—					
December	.22¼	.23½	.22¼	.23½	.21⅝
May	.27¼	.29¼	.27¼	.28¾	.27¼
July	.29¼	.30½	.29¼	.30½	.29¼
OATS—					
December	.14¾	.15¼	.14¾	.15	.14¼
May	.17	.17¾	.17	.17½	.17
July	.17¾	.18¼	.17½	.18¼	.17¾
RYE—					
December	.28¼	.31	.28	.30¼	.28¼
May	.31½	.34	.31¼	.33¾	.32
BARLEY—					
May	.33	.34½	.33	.34½	.32½
LARD—					
January	3.85	3.87	3.85	3.87	3.82
May	4.00	4.05	4.00	4.05	4.00
BELLIES—					
January	....	....	....	3.87	3.90

BY JOHN P. BOUGHAN.

CHICAGO, Dec. 1.—(AP)—The liveliest upturns the grain markets have achieved in many weeks resulted today from banishment of dread about chances of unwanted immense deliveries on December contracts here.

Instead of the wheat pit being swamped by waves of liquidating sales, an active general purchase movement developed, and wheat jumped 3 cents a bushel.

Wheat closed strong at almost the day's top, 2 cents to 2 7-8 cents above yesterday's finish; corn 1 1-8 to 2 1-4 up, oats, 3-8 to 7-8 advance, and provisions unchanged to a rise of 7 cents.

Corn and oats reflected the buoyant course of wheat. The seaboard announced more than 300,000 bushels of corn had been disposed of for export.

Provisions turned upward with hog values.

Cash Grain.

CHICAGO.

CHICAGO, Dec. 1.—Wheat: No sales.

New corn: No. 2 mixed 23½c; No. 3 mixed 22½c; No. 3 yellow 23@23½c; No. 4 yellow 22@22½c; No. 3 white 22½@23c.

Old corn: No. 2 mixed 25½c; No. 2 yellow 25½c; No. 3 yellow 25¼c; No. 2 white 25½ cents.

Oats: No. 2 white 16@16½c; No. 3 white 15½@15¾c.

Rye: No sales.

Barley: 26@42c.

Timothy seed: $2.25@2.50 per cwt.

Clover seed: $5.50@8.50 per cwt.

Lard: $4.25.

Bellies: $4.62.

ST. LOUIS.

ST. LOUIS, Dec. 1.—Cash—Wheat: No. 2 red 47½@48½c; No. 2 hard 48c.

Corn: No. 2 yellow 25½@27c; No. 2 white 25½ cents.

Oats: No. 2 white 17½c.

Close—Wheat: December 45½c; May 49½c; July 50c asked.

Corn: December 23½c nominal; May 28½c nominal.

NEW YORK.

NEW YORK, Dec. 1.—Flour firm; spring patents 3.50@3.80; soft winter straights 3.00@3.30; hard winter straights 3.25@3.50.

Rye firm; No. 2 western 41½ f.o.b. New York and 49¼ c.i.f. New York domestic to arrive.

Barley firm; No. 2, 41½ c.i.f. New York.

Wheat, spot strong; No. 1 dark northern spring c.i.f. New York 70¼.

Corn, spot firm; No. 2 yellow c.i.f. New York 42¼; No. 3 yellow do. 41¼.

Oats, spot steady; No. 2 white 26¼@26½.

Lard, easy; middle west 4.65@4.75.

Tallow easy; special loose 2¼; extra 2¼.

Greases barely steady; yellow and choice house 2¼.

Other articles unchanged.

Young Dallas Matron Found Slain in Home

DALLAS, Texas, Dec. 1.—(AP)—The nude body of Mrs. H. J. Buchanan, 28, with a stocking wound around the neck, was found on the floor of her apartment today.

A murder verdict was returned at a coroner's inquest.

Police said the woman's neck and knees were bruised but there were no other marks of violence. The apartment was in orderly condition.

Mrs. Buchanan, film exchange booking clerk, was last seen alive shortly before midnight when she left the apartment of Miss Joe Norwood, across the hall.

Her husband, who is in the film business, was reported to be in Oklahoma.

DEMUR RECALLS MINING CAMP DAYS IN 'SILVER DOLLAR'

DENVER, Colo., Dec. 1.—(UP)—The atmosphere of the old Colorado mining camp days was recaptured here tonight for the world premiere of a motion picture based on the life of "Haw" Tabor, the Leadville storekeeper who gained fabulous wealth on a lucky grubstake and died in poverty.

The premiere of "Silver Dollar," based on a biography of H. A. W. Tabor of the same name, was the most spectacular event in Denver's theater world since Tabor himself, in 1881, operated the Tabor Grand Opera house.

By stage coach and horse-drawn hacks, some even on high-wheeled bicycles, came the old timers of Leadville, once famed gold camp. This contingent was headed by former Governor Jesse F. McDonald, who knew Tabor well.

Social luminaries attended. Celebrities from New York flew out for the event. All wore the costumes of the period when "Tabor luck" was a byword of the mining camps.

BROKERS' LOANS SHOW $3,000,000 INCREASE

WASHINGTON, Dec. 1.—(AP)—Loans to brokers and dealers held by New York federal reserve member banks for the week ending November 30 were announced by the federal reserve board today as $353,000,000, an increase of $3,000,000 over the preceding week.

The loans for the week ending December 2, 1931, were $720,000,000. The detailed distribution of the loans over the there weeks dealt with in the board's report was:

For own account: November 30, $337,000,000; November 23, $332,000,000; December 2, 1931, $567,000,000.

For account of out-of-town banks: November 30, $12,000,000; November 23, $12,000,000; December 2, 1931, $132,000,000.

For account of others: November 30, $4,000,000; November 23, $6,000,000; December 2, 1931, $32,000,000.

EX-KAISER REFUSES TO POSE WTH ACTOR

DOORN, Holland, Dec. 1.—(UP)—Ex-Kaiser Wilhelm of Germany was reported today to have refused to meet or pose with the American movie comedian, Harold Lloyd, when Lloyd visited Doorn house.

The former emperor's wife, Princess Hermine, welcomed the actor, however, and conducted him through the castle.

Edw Richardson, C. P. A. W. C. Jackson, C. P. A. L. L. Davis, C. P. A.

RICHARDSON, JACKSON & DAVIS

Certified Public Accountants

MEMBERS AMERICAN INSTITUTE OF ACCOUNTANTS

1444-50 Cit. & Sou. Nat. Bank Bldg. Atlanta, Ga.

WHEAT'S REBOUND ADVANCES BONDS

Daily Bond Averages.

(Copyright, 1932, Standard Statistics Co.)

	20 Ind'ls.	20 RR's.	20 Ut's.	60 Total
Thursday	62.6	60.9	81.5	68.3
Previous day	62.6	60.8	81.3	68.2
Week ago	62.6	62.1	81.9	68.8
Month ago	62.7	64.2	81.9	69.6
Year ago	72.6	74.4	88.4	78.5
2 years ago	89.4	102.2	99.2	96.9
3 years ago	92.5	105.0	98.4	98.7
High (1932)	71.3	78.0	86.2	78.1
Low (1932)	53.2	47.4	70.9	57.5
High (1931)	90.4	105.7	101.5	98.7
Low (1931)	62.3	62.3	80.2	68.5
High (1930)	94.9	109.8	101.4	101.9
Low (1930)	83.3	97.3	96.6	92.6

BY VICTOR EUBANK.

NEW YORK, Dec. 1.—(AP)—The bond market steadied today under the cheerful influence of another sharp rally of the British pound sterling and a substantial rebound of wheat prices.

The foreign department made the best showing of the day with gains ranging from 1 to 4 or more points in a number of issues allied with the United Kingdom. A few of the low-priced railway liens came back with advances of a point or more. The United States government list turned active in late trading with liquidation in the treasuries.

Sales totaled $8,588,000, par value, which, although not up to normal, was the largest aggregate in several weeks. The average for 60 domestic corporate bonds, however, was up only one-tenth of a point.

Rallies of about a point were held by obligations of Argentina, Canada and Germany. Some of the Japanese firmed after early weakness.

Railway liens that recovered one or more points included some of Alleghany Corporation, Baltimore & Ohio, Missouri Pacific and Southern. There were also a number of small losses in the transportation group.

The utilities and industrials were a trifle irregular. The best grade maturities were comparatively steady and the trading volume generally was light. Paramount Famous Lasky and Paramount Publix loans dropped more than a point, and Laclede Gas 5 1-2s of 1953 were off 4 1-2 points.

Federal bonds were dull most of the session, but uncertainties regarding new treasury financing brought out a larger volume at lower prices in the last hour. Declines ranged from 1-32 to 8-32 of a point.

WEATHER OUTLOOK FOR COTTON STATES

Georgia: Fair Friday and Saturday; slightly warmer Friday.

North Carolina: Fair Friday and Saturday, slightly warmer Friday.

South Carolina: Fair Friday and Saturday; slightly warmer in north and central portion Friday.

Florida: Fair Friday and Saturday; somewhat warmer in north and central portion.

Tennessee: Fair, somewhat warmer in east portion Friday; Saturday partly cloudy, slightly colder in west portion.

Louisiana and Mississippi: Generally fair Friday, slightly warmer in southeast portion; Saturday cloudy, mild temperature.

Alabama and Extreme Northwest Florida: Generally fair Friday; Saturday partly cloudy.

Arkansas: Partly cloudy Friday and Saturday, possibly scattered showers in north portion, colder in west portion Saturday.

Oklahoma: Cloudy Friday, possibly scattered showers, colder in west portion; Saturday partly cloudy, colder in northwest.

East Texas: Increasing cloudiness Friday, colder in northwest portion; Saturday partly cloudy to unsettled, somewhat colder in interior.

West Texas: Mostly cloudy Friday, scattered showers in north portion, somewhat colder; Saturday generally fair, colder in southeast portion.

GREENVILLE IS HOST TO ROOSEVELT PARTY

GREENVILLE, Ga., Dec. 1.—(AP)—The same town that Franklin D. Roosevelt was speaking in on that night in 1928 when he received a telephone call from Alfred E. Smith asking him to be the democratic gubernatorial nominee in New York tonight entertained members of the party of the president-elect.

James A. Farley, chairman of the democratic national committee; Mrs. Anne Roosevelt Dall, daughter of Mr. Roosevelt, and various other members of the party of the president-elect were guests of the citizens of Greenville at a quail dinner.

Among the guests were Robert Jackson, who served as chairman of the speakers' bureau for the democratic national committee during the campaign, Frank D. Walker, treasurer for the committee, Senators George and Cohen, of Georgia, Mrs. Farley, Congressman-elect Emmett Owen, of Georgia, and State Highway Chairman J. W. Barnett.

There were numerous speeches, made with the understanding that there were no reporters present, and entertainment by Eddie Dowling, who served as chairman of the stage and screen committee of the national democratic organization, a negro quartet and a trained dog. N. H. Culpepper, of Greenville, served as toastmaster.

Gypsy Postmistress Passes in Arkansas

FORT SMITH, Ark., Dec. 1.—(AP)—Death tonight ended the long and eventful career of Mrs. Marie Cole, aged little postmistress of the Gypsy Tribes of World, first registered woman pharmacist in Arkansas and friend of the picturesque characters in the early days of Fort Smith.

She was about 73 years old although she adhered to the gypsy custom of declining to reveal her age. She died tonight in a local hospital from an illness that began August 12 when she fell down the stairs leading to her apartment.

She is survived by her husband.

MRS. MARY CHAPIN.

NEW YORK, Dec. 1.—(AP)—Mrs. Mary E. T. Chapin, founder and president of the New Thought Alliance and a friend of the late Mary Baker Eddy, who founded the Church of Christ, Scientist, died of heart disease in Presbyterian hospital today after a three weeks' illness.

Mrs. Chapin lectured for years on new thought, which she defined as "practical Christianity."

DR. BURNS ADDRESSES CONFERENCE IN MACON

MACON, Ga., Dec. 1.—(AP)—A banquet session today closed the regional missionary conference of the Disciples of Christ held in the First Christian church here.

Dr. Robert W. Burns, pastor of the Peachtree Street Christian church, Atlanta, spoke on "Building the Kingdom," in which he emphasized the fact that the church is facing "one of the most crucial tests in its history." Another regional conference is to be held this week in Savannah.

Bond Dealings on New York Stock Exchange

NEW YORK, Dec. 1.—Following are today's high, low and closing prices of bonds on the New York Stock Exchange and the total sales of each bond:

(United States government bonds in dollars and thirty-seconds.)

U. S. GOVERNMENT BONDS.

CORPORATION BONDS.

FOREIGN BONDS.

Sales (in $1,000)		High	Low	Close
	—U—			
24	Un S Wks 6½s '51 A	41½	40½	40[illegible]
5	Un S Wks 6½s '47 A	41	40½	41
8	Un S Wks 6½s '51 C	41¼	41	41
2	Unterelbe P&L 6s '53	46½	46½	46[illegible]
1	Upper A 6½s '57	33¾	33¾	33[illegible]
3	Uruguay 8s '46	40	40	40
7	Uruguay 6s '60	30	29	30
2	Uruguay 6s '64	29¼	29¼	29[illegible]
	—V—			
13	Vienna City 6s '52	53¼	53¼	53[illegible]
	—W—			
3	Warsaw City 7s '58	39½	39½	39[illegible]
19	West U E P 6s '53	38½	38½	38[illegible]
	—Y—			
2	Yokohama 6s '61	46¼	46¼	46[illegible]

Total sales $8,588,000; previous day $7,306,000; week ago, holiday; year ago $14,078,000; two years ago $8,695,000; January 1 to date $2,730,475,000; same year ago $2,771,553,000; same two years ago $2,552,105,000.

CURB LIST GAINS IN QUIET TRADING

BY CLAUDE A. JAGGER.

NEW YORK, Dec. 1.—(AP)—Prices on the curb market moved moderately higher in quiet trading today. Transfers approximated 140,000 shares, against 170,000 yesterday.

Electric Bond & Share gained a substantial fraction, coincident with the firming of prices on the big board. American Gas & Electric was up about a point. Several other power issues were steady.

Deere & Company reflected the advance in Chicago wheat prices, gaining more than a point.

Pan-American Airways' announcement that contracts had been let for two planes, designed for trans-ocean business in linking this country eventually with Europe for commercial aviation, was accompanied with a rise of a point in the stock, pushing the price above 20.

The oils were steady, Standard of Indiana gaining fractionally while Gulf was unchanged.

Specialties were mostly quiet.

LOW POINT IS SEEN BY COTTON EXCHANGE

NEW ORLEANS, Dec. 1.—(AP)—Although cotton trading was disappointing during the past year, said the board of directors of the New Orleans Cotton Exchange in its annual report, issued Wednesday they expressed the belief that "values have about reached their low point."

Continuation of the present demand, settlement of the foreign debt question and tariff reform will materially aid in restoring confidence and improving prices and trade, the report said.

The board also adopted as its own part of a resolution adopted by the Houston Cotton Exchange on November 22, calling upon the government to "confer at once with the foreign debtor governments, with a way to finding a rearrangement of debts than can in fact be carried out without destruction of the foreign buying power on which our farmers' survival depends."

The resolution also urged that "our tariff system be so adjusted that an increased interchange of goods may be possible between this country and foreign countries, so that the purchasing power of our farmers may be advanced to a plane of equality with that of our industrial population."

CLOSED IDAHO BANK REOPENS FOR BUSINESS

TWIN FALLS, Idaho, Dec. 1.—(AP) The Twin Falls Bank & Trust Co. closed under a bank holiday order of the city council for two months, was reopened for business today following reorganization.

Stocks in the reorganized bank is held by about 500 persons, most of them depositors. All deposits less than $200 are subject to checking without restriction. Most depositors of $200 or more have become stockholders by the surrender of all or part of their balances for the purchase of stock.

The city's other two banks had been closed prior to the bank holiday, which left residents without banking facilities.

Naval Stores.

SAVANNAH.

SAVANNAH, Dec. 1.—Turpentine: Firm, 38; sales 113; receipts 238; shipments 65; stock 20,679.

Rosin: Firm; no sales; receipts 1,196; shipments 4,538; stock 161,547.

Quote: B 2.10; D 2.35; E 2.40; F, G and H 2.50; I 2.55; K 3.10; M 3.60; N 3.85; WG 4.40; WW and X 5.25.

JACKSONVILLE.

JACKSONVILLE, Fla., Dec. 1.—Turpentine firm, 38½; sales 92; receipts 174; shipments 1,705; stock 42,953.

Rosin firm; sales 171; receipts 792; shipments 5,100; stock 139,959.

Quote: B 2.15; D 2.25; E 2.45; F 2.55; H 2.55; I 2.60; K 3.10; M 3.60; N 3.90; WG 4.45; WW 5.30; X 5.30.

Live Stock

ATLANTA.

Live stock quotations below are furnished daily by the White Provision Company, corner of Howell Mill road and Fourteenth street:

HOG MARKET.

Corn fed hogs, No. 1	$3.20
Corn fed hogs, No. 2	2.95
Corn fed hogs, No. 3	2.95
Corn fed hogs, No. 4	2.95
Corn fed hogs, roughs	2.45
Mix fed hogs, heavy (240 lbs. and up)	2.75
Mix fed hogs, No. 1 (160-240 lbs.)	2.75
Mix fed hogs, No. 2 (140-160 lbs.)	2.50
Mix fed hogs, No. 3 (120-140 lbs.)	2.50
Mix fed hogs, No. 4 (100-120 lbs.)	2.25
Mix fed hogs, No. 5 (60-100 lbs.)	2.25
Mix fed hogs, sows	2.25
Mix fed hogs, stags	2.00

CATTLE MARKET.

Good steers	$3.50@$4.50
Medium	2.75@ 3.00
Fair	2.25@ 2.50
Plain	2.00@ 2.25
Common	1.50@ 2.00
Good heifers	3.50@ 4.25
Medium	2.50@ 3.00
Fair	2.25@ 2.50
Plain	2.00@ 2.25
Common	1.50@ 2.00
Good butcher cows	2.25@ 2.50
Medium	2.00@ 2.25
Fair	1.75@ 2.00
Common	1.50@ 1.75
Canner and cutters	1.00@ 1.50
Good calves	4.00@ 4.50
Medium	3.00@ 3.50
Fair	2.00@ 3.00
Common	2.00
Good fat bulls	1.75@ 2.25
Common	1.50

CHICAGO.

CHICAGO, Dec. 1.—(United States Department of Agriculture.)—Hogs—Receipts, 20,000, including 6,000 direct; mostly steady; weights below 180 lbs. 5@10c higher; 140-180 lbs. $3.30@3.40; top $3.45; 190-280 lbs. $3.25@3.35; 300-350 lbs. $3.05@3.50; pigs $3.80@3.40; packing sows $2.45@2.75; shippers 3,000, estimated holdover 4,000; 140-160 lbs. $3.25@3.45; 160-200 lbs. $3.25@3.45; 200-250 lbs. $3.25@3.40; 250-350 lbs. $3@3.35; packing sows 275-500 lbs. $2.40@2.90; pigs 100-130 lbs. $3@3.40.

Cattle—Receipts 5,000; calves, 1,500; weighty steers closed 25c lower, unevenly 25@50c under early in week; yearlings and light steers fully steady; extreme top weighty steers $7.75; strictly choice yearlings absent; best $7.35; bulk all steers and yearlings $5@7; several loads fat plain weighty bullocks $4.85@5.50; slaughter cattle and vealers: Steers 600-900 lbs. $5.75@7.50; 900-1,100 lbs. $5.75@7.75; 1,100-1,300 lbs. $5.75@8; heifers 550-850 lbs. $5@7; cows $2.50@3.75; low cutter and cutter $1.25@1.85; bulls (beef) $3.25@4.25; vealers $4.50@6; stocker and feeder cattle, steers, good and choice 500-1,050 lbs. $4.25@6.25.

Sheep—Receipts 11,000; more active than early; mostly steady to weak; spots 10@15c lower; desirable native lambs $5.50@6.10; slaughter sheep and lambs: lambs 90 lbs. down $5.50@6.25; all weights common $4@4.50; ewes 90-150 lbs. $1.25@2.75; all weights cull and common 75c@$2; feeding lambs 50-75 lbs.

EAST ST. LOUIS.

EAST ST. LOUIS, Ill., Dec. 1.—Hogs: Receipts 6,300; active; unevenly 15c to 25c higher than Wednesday's average; top $3.50, with most 140-230 pounds $3.30@3.40; 240-280 pounds $3.10@3.30; 90-130-pound pigs $3@3.35; sows $2.35@2.75.

Cattle: Receipts 2,000; calves 1,000; steers steady to 15c lower; some medium to choice showing the decline; beef cows unevenly steady to 25c lower; vealers 25c lower; other classes steady; nominal range slaughter steers $3@7.25; slaughter heifers $3@6.75; top 1,018-pound choice steers $6.60; other steers $3.75@5.85; bulk $4@5; mixed yearlings and heifers $4.25@5.25; cows $2.25@3; low cutters $1@1.50; top sausage bulls $3; vealers $5.25.

Sheep: Receipts 1,200, slow; lambs, packer bids and few sales 25c lower.

Robert C. W. Ramspeck Arrives in Washington

WASHINGTON, Dec. 1.—Representative Robert C. W. Ramspeck, of Decatur, Ga., arrived in Washington today to be in readiness for the reconvening of the "lame duck" session of congress next Monday.

Mr. Ramspeck said that he had some departmental matters which he wished to take up with various bureau heads before actively devoting his attention to the legislative session just ahead, and that he might issue a formal statement tomorrow covering his plans for the coming session.

TEN CHILDREN HURT AS BUS, AUTO COLLIDE

MIAMI, Fla., Dec. 1.—(AP)—Ten children were injured when a school bus and an automobile collided at a road intersection between Miami and Hialeah this morning.

New York Curb Exchange Transactions

NEW YORK, Dec. 1.—Following is the official list of transactions on the New York Curb Exchange giving all stocks and bonds traded:

STOCKS.

DOMESTIC BONDS.

FOREIGN BONDS.

Total stock sales, 140,000 shares; total stock sales year ago, 270,174 shares; total bond sales, 2,900,000; total bond sales year ago, $3,417,000.

a—Plus extra or extras.
b—Including extra or extras.
d—Payable in scrip.
e—Paid last year.
f—Payable in stock.
g—Paid so far this year.
h—Cash or stock.
m—Also extra cash or stock dividend paid since January 1.
ur—Under rule.
ww—With warrants.
xw—Without warrants.

U. S. INVESTORS TO GET 700 MILLION IN MONTH

NEW YORK, Dec. 1.—(AP)—The Christmas stockings of American investors will not be altogether empty this year for, beginning today, there will be paid out during December more than $700,000,000 in interest, dividends and bond maturities.

Interest payments for the month will approximate $400,000,000; dividends $225,000,000, and corporate maturities $95,000,000. Some $49,000,000 of public utility bonds come due, while industrial maturities will approximate $22,000,000 and those of the railroads around $22,000,000. Foreign bonds and notes payable total $9,463,000.

DONALD COMER BUYS ALA. TEXTILE PLANT

HUNTSVILLE, Ala., Dec. 1.—(AP) The properties of the bankrupt Lowe Manufacturing Company passed into the hands of Donald Comer, textile manufacturer, and a group of associates at an auction sale here today.

The bid of $286,720 entered by Mr. Comer, including a lien of $37,000, was high for the properties which were sold at public outcry.

The mill, one of Huntsville's largest cotton manufacturing concerns, closed last June and will be reopened, Mr. Comer announced, as soon as all details are worked out.

More than 500 operatives are normally employed in the mill.

CHRISTMAS SEAL SALE PROGRESSING IN STATE

Georgians are responding to the annual sale of Christmas seals, according to Dr. C. C. Aven, president of the Georgia Tuberculosis Association, who reported Thursday that 135 associations and committees in as many counties had joined in aiding the campaign. The sale began Thanksgiving Day throughout Georgia.

Pointing out that the seal sale had financed the national, state and local leadership of the tuberculosis movement since 1907, Dr. Aven said the death rate had been reduced from 179 per 100,000 in 1907 to 67 per 100,000 in 1931, "but despite the great reduction, tuberculosis is still the chief cause of death to persons between the ages of 15 and 45.

AVON PLAYERS TO GIVE 'HAMLET' HERE TONIGHT

Druid Hills High school auditorium, located near the Emory University campus, will be the scene tonight of a presentation of Shakespeare's "Hamlet" by the famous Avon Players. The play is at 8 o'clock.

All school children of high school age and under will be given a rate of 25 cents. Many teachers and students from Emory, Agnes Scott and Georgia Tech are expected to take advantage of the opportunity of seeing the famous tragedy.

Joseph Selman, in the role of Hamlet, will be supported by a famous list of actors in the production tonight. Scenery and costumes are pronounced excellent.

The Druid Hills High auditorium seats 600 people.

Osculatory Starvation Wins Divorce for Wife

SAN FRANCISCO, Dec. 1.—(AP) Two kisses in two years are too few, Mrs. Lucy Dobson complained in superior court here today.

Judge Frank H. Dunne agreed, granting her a divorce from Starrett W. Dobson, apartment house owner.

THE CONSTITUTION

CLASSIFIED ADVERTISING

Information

CLOSING HOURS

Want Ads are accepted up to 9 p. m. for publication the next day. The closing hour for the Sunday edition is 8:30 p. m. Saturday.

CLASSIFIED RATES

Daily and Sunday rates per line for consecutive insertions:

One time	20 cents
Three times	17 cents
Seven times	15 cents

Minimum, 2 lines (12 words).

In estimating the space of an ad figure six average words to a line.

Ads ordered for three or seven days and stopped before expiration will only be charged for the number of times the ad appeared and adjustments made at the rate earned.

Errors in advertisements should be reported immediately. The Constitution will not be responsible for more than one incorrect insertion.

All want ads are restricted to their proper classification and The Constitution reserves the right to revise or reject any advertisement.

Ads ordered by telephone are accepted from persons listed in the telephone or city directory on memorandum charge only. In return for this courtesy the advertiser is expected to remit promptly.

To Phone An Ad
Call WAlnut 6565
Ask for an Ad-Taker

RAILROAD SCHEDULES

Schedule Published as Information. (Central Standard Time.)

TERMINAL STATION.

Arrives—	A., B. & C. R. R.	—Leaves
7:10 pm	Cor-Wayx	7:50 am
8:50 am	Wayx-Tif-Thos	9:15 pm

Arrives—	A. & W. P. R. R.	—Leaves
11:35 pm	New Orleans-Montgomery	6:10 am
4:20 pm	Montgomery Local	1:00 pm
7:00 am	New Orleans-Montgomery	4:30 pm
11:40 am	New Orleans-Montgomery	6:05 pm

Arrives—	C. OF G. RY.	—Leaves
5:55 am	Mac-Sav-Alb	7:25 am
10:00 am	Columbus	8:00 am
5:55 pm	Mac-Jax-Mi-Tampa	9:25 am
10:50 am	Macon	4:05 pm
6:40 pm	Columbus	4:25 pm
8:45 am	Macon-Jax-Mi-Tampa	7:25 pm
6:40 am	Tampa-St. Pet-Jack'ville	9:10 pm
3:15 pm	Mac-Sav-Albany	10:00 pm

Arrives—	SEABOARD AIR LINE	—Leaves
7:00 pm	Birmingham-Atlanta	7:25 am
3:45 pm	N Y-Wash-Rich-Nor	11:35 am
11:35 am	Birmingham-Memphis	4:15 pm
5:30 am	N Y-Wash-Rich-Nor	7:20 pm
7:15 am	N Y-Wash-Rich-Nor	9:50 pm
5:30 am	Birmingham-Atlanta	11:45 pm

Arrives—	SOUTHERN RAILWAY	—Leaves
5:50 am	Wash-N. Y.-Ashe.	12:01 am
6:45 pm	Greenville-Charlotte	6:25 am
7:15 pm	Valdosta-Brunswick	6:35 am
8:20 pm	Detroit-Chi-Cleve	7:05 am
9:05 pm	B'ham-Kansas City	7:10 am
4:00 pm	Piedmont Limited	7:30 am
5:00 pm	Anniston-Birmingham	9:10 am
8:45 pm	Jax-Miami-St. Pete	10:10 am
5:40 pm	Crescent Limited	12:00 noon
3:45 pm	Rich-Wash-N Y	12:10 pm
8:15 am	Rome-Chatta	2:30 pm
11:40 am	Columbus	4:15 pm
11:15 am	Birmingham-Memphis	4:15 pm
9:45 am	Fort Valley	5:15 pm
9:00 am	Rich-Wash-New York	5:15 pm
10:00 am	Cin-L'ville-Chi-Det	6:00 pm
7:05 am	Col'bia-G'boro-Wash	7:45 pm
6:55 am	Jax-Miami-St Pete	8:30 pm
6:20 am	Brunswick-Jax-Miami	9:15 pm
5:55 am	Birmingham	11:30 pm

UNION PASSENGER STATION.

Arrives—	GEORGIA RAILROAD	—Leaves
5:35 pm	Augusta-Columbia	7:25 am
5:35 pm	Florence-Richmond	7:25 am
5:20 am	Augusta-Columbia	9:00 pm
5:20 am	Charleston-Wilmington	9:00 pm
7:45 am	xMonroe Bus	5:55 pm

xDaily except Sunday.

Arrives—	L. & N. R. R.	—Leaves
8:50 pm	Cin-Chicago-L'ville	7:40 am
5:40 pm	Knoxville via Blue Ridge	7:00 am
12:08 pm	Knoxville-Cin-Louis	3:25 pm
8:25 am	Cin-Detroit-Cleveland	6:15 pm

Arrives—	N., O. & ST. L. RY.	—Leaves
6:00 pm	Nashville-Chattanooga	8:00 am
6:50 pm	Chatt-Nash-Chicago-St. L.	9:30 am
9:00 am	Chatt-Chicago-St. L.	6:30 pm
7:00 am	Chatt-Nash-St. L.	9:30 pm

ANNOUNCEMENTS

Auto Travel Opportunities 1

New York, Miami, California AND points en route, private parties driving large sedans, leaving Fri., Sat., Sun. Share expense plan. WA. 7115.

Kimball House Travel Bureau

40 Peachtree Arcade Travel Bureau PRIVATE CARS daily to all points. Share expense plan. MA. 1819.

Fla., N. Y., Chicago, Calif. PRIV. cars daily. Share exp. JA. 6758.

Exchange Hotel Travel Bureau Cars to all points; share exp. JA. 9191

LONG-DISTANCE moving, insured new vans, rates outside Georgia, 15c mile. RA. 3521. Suddath Moving & Storage Co

WANTED, load or part load Cleveland, Cincinnati, Ohio, or en route. MA. 3896.

Beauty Aids 2

$1.50 XMAS SPECIAL PERMANENT WAVES ECONOMY BEAUTY SHOP 301-303 Silver Bldg. JA. 8475

Hollywood Beauty Salon, 408 New Grand Theater Bldg., offers $5.50 waves, $2; $15 waves, $3; complete. Every wave guaranteed. JA. 8880.

FREE Manicure, marcels, and finger waves; student service. Artistic Beauty Institute. 10½ Edgewood avenue.

Miss Wallace Formerly with Genevieve, now with Hickman's Beauty Shop, 302 Grand Theatre Bldg., JA. 6674.

RANDOLPH BEAUTY SHOP. Open 8 a. m. to 7 p. m. Entrances Henry Grady hotel and 10 W. Cain WA 7441

WILL teach 2 girls beauty culture, $50; established shop of reputation. JA. 8402.

$2 Guaranteed waves, any style. Grand Wave Shop, 519 Grand Bldg. JA. 8074.

CALL JA. 8552. GUARANTEE WAVE SALON.

$2.50 PERM. WAVE, complete. Jacquelin's, 605 Grand Theater Bldg. WA. 7846.

Dancing 3

DANNIE DANFORD, ballroom, tap dancing, $1 lesson. 313 W. P'tree. JA. 8968.

Educational 3A

LANGUAGES, also coaching; experienced; adults, children, class or private. HE. 7003-J.

Personal 8

INFLUENZA IS HERE

INFLUENZA Serum $1. Anti-Flu Oil 1932 $1, for home use. I am the only specialist who had the heart to reduce all fees to $1 per treatment. Dr. Geo. Brown, Specialist, 10 Forsyth St. Bldg.

ALL DENTAL work reduced ½; $50 set for $25; $10 set of teeth, $5; $20 set, $10. Extracting free for plates. Broken plates repaired, $1. Dr. Kelly, 101½ Whitehall St.

IF YOU need Christmas money send in your old gold and fill scraps; highest market price. Guarantee Watch Co., 144 Whitehall. MAin 2354.

PUBLIC stenographic service. Experienced operator qualified all kinds secretarial work. At your or my office. Reasonable. WA. 3661.

AIRMOISTENERS (humidifiers) for steam radiators, $1.75. Rad. shields and cabinets. G. Manning, 145 Linden, N. E. JA. 7840.

CONVALESCENT or aged person cared for in refined home. Address D-198, Constitution.

CROW'S GYM—Good looks—health worth more than wealth. Try exercise. MA. 2879.

Curtains laundered beautifully. 15c up. Call del. Mrs. Estes, DE. 4241.

DR. DUNCAN, Denist—Plates $10; repairs $1. 135½ Whitehall St. MA. 4537.

FURS remodeled; hand cleaned; tailoring, coats, suits. Mrs. Fairbanks, MA 6155.

Curtains laundered, fluted. Spec. prices. Mrs. Neilon. HE. 9964.

Massages Given by nurse. Men and women. HE. 5029.

Lost and Found 10

LOST Wednesday afternoon, lady's diamond solitaire ring in jeweler's envelope. Between Hunter and Pryor St. and city hall. Reward. HE. 6001.

LOST Wednesday on Ponce de Leon Ave., lap robe. DE. 4459-J. Reward.

TARZAN THE UNTAMED No. 143

By Edgar Rice Burroughs

In the village street below, Tarzan saw preparations going on which, his experience told him, indicated the approach of one of those frightful cannibal feasts. More than any other amusement the grim jungle afforded him . . .

the ape-man took keen enjoyment in annoying and terrifying savage man-eaters. To rob them of their feast in some way that would strike terror to their hearts was his object now, as his eyes searched the village.

He was trying to locate the prisoner. To get a better view, he climbed high and moved cautiously out upon a slender branch. Outwardly the limb looked as strong as many another that had often borne his weight.

Nor could Tarzan know, despite his marvelous woodcraft, that a burrowing insect had eaten away the solid wood beneath the bark, close to the tree's bole. And so when he reached a point far out on the limb, it snapped without warning under his feet!

ANNOUNCEMENTS

Lost and Found 10

LOST Thursday morning near Carnegie library, pair glasses. Mrs. Fuller, WA. 1770 or HE. 5694-J. Reas. reward.

LOST—In Decatur, black and white Boston terrier, no collar; answers name Blackie Boy. Reward. DE. 1018-R.

LOST—One bay horse mule, seven years old, weight 1,000 pounds. E. L. Johnson, Senoia, Ga., Rt. No. 3.

WEDNESDAY afternoon, glasses on Ponce de Leon car, in John L. Moore case. HE. 1677.

LOST—960 Forrest Rd., white Persian male kitten, gray tail, spots. HE. 8928. Reward.

GENTLEMAN'S green-gold pocket watch, initialed P. A. B. Reward. CH. 9775.

LOST—Large brown police dog with wens on each front leg. MA. 4178. Reward.

LOST—Setter dog, white with brown spots on head and body. Call HE. 5276.

AUTOMOTIVE

Automobiles for Sale 11

LATE MODEL LIGHT CARS PRICES RIGHT. EASY TERMS. JOHN S. FLORENCE MOTOR COMPANY MA. 3362. 230 WHITEHALL ST., S. W. Tune in Every Night 8 O'Clock WJTL.

Chevrolet New and used. East Point Chevrolet Co. 306-308 North Main St. CA. 2166.

SIX-WHEEL Nash sedan, excellent mechanical condition, good tires, upholstery, new battery, pri. owned; real bargain. HE. 7567.

GUARANTEED used model "A" and "T" Fords. Robert Ingram, Inc., authorized Ford dealer, Decatur, Ga. DE. 0962.

ERNEST G. BEAUDRY—Used cars. Specialty service. 168-174 Walton St., N. W. JA. 0446.

CHEVROLET passenger cars and trucks. John Smith Co., 530-546 W. Peachtree St.

DEPENDABLE used cars. Chambers-Kirby Mtr., Inc., 899 Spring, N. W. JA. 5121.

$85 '28 Oldsmobile spt. roadster; good shape, new paint. 265 Peachtree.

DESOTO standard sedan, practically new, can give good trade, terms. WA. 8285.

DESOTO custom sedan demonstrator, wire wheels, trade, terms if desired. WA. 8285.

'31 FORD truck, long wheelbase, stake body, $295. Miller & Bryant, 99 Auburn Ave.

GUARANTEED resale cars at lowest prices. Harry Sommers, Inc., JA. 1834.

'28 PONTIAC—4-door sedan, extra good buy $175. Holland & McBrayer, WA. 4157.

HUPP—New and used. Cauthorn Motor Co., 477 Peachtree. WA. 9252.

FORDS—New and used. C. E. Freeman, Inc., 258 Ivy St., WA. 5877.

1929 FORD tudor sedan, 5 new tires, $25 cash; $11.33 mo. Foster, WA. 5877.

STUDEBAKER SPORT sedan; new tires, radio; give-away price. RA. 2013.

GOOD-WILL used car sale at Doomershine Motors, Inc., 425 Spring St.

NEW USED FORD—McClain-White Motor Co., Inc., 579 W. W'hall, S. W. RA. 3121.

USED CARS—Reo Sales Corporation, 449 W. Peachtree St., JA. 5821.

Auto Truck for Sale 11A

USED TRUCK BARGAINS. THE WHITE COMPANY. WA. 8242.

Tractors 12

SECOND-HAND 15-30 McCormick-Deering tractor, cheap. Mercer Lee, 580 Whitehall street.

Garages and Service Stations 16

PACKARD 8, reground ....$53.76 PISTONS, pins and rings included. SPECIAL prices to garages. By Walter S. McNeal Jr. Since 1905 McNEAL AUTOMOTIVE ENGINE WORKS. WA. 6407. 330 Rawson St., S. W.

Wanted Automobiles 18

WANTED—To buy late model Fords, Chevrolets, Austins or what have you? Will pay best cash prices. GEORGIA MOTORS. 240 Peachtree St. MA. 1122.

CASH FOR USED CARS CAMPBELL'S, 80 Cain St., N. E. WA. 9830.

CASH FOR USED CARS. WHITEHALL CHEVROLET CO. 829 Whitehall St. WA. 1412.

CASH FOR USED CARS. Sydney C. Johnson, 270 P'tree.

WANTED to buy, '28, '29, '30 Fords, Chevrolets. 99 Auburn Ave. MAin 2803.

WILL pay cash for used cars. Franklin Motor Co., 481 W. Peachtree. JA. 4200.

BUSINESS SERVICE

Bed Renovating

EXPERT renovating by "Old Reliable Mattress Man." Empire Mattress Co. JA. 8011.

WHITEHALL MATTRESS CO. TWO pillows free with $5 work. MA. 1839.

Carpentering

S. W. WARD, general carpentering. Repair work a specialty. Prices reas. HE. 3142.

Commercial Printing

FOR sudden service on all types of commercial printing call MA. 3430. SOUTHEASTERN PRINTING CO. 144 Spring St., N. W.

Dressmaking

DRESSMAKING—Ladies' tailoring, alterations, coats relined. JA. 4830. 814 Edgewood Ave.

Electric Contracting and Repairs

C. A. Puckett Prompt, reliable service 18 Roswell Rd., CH. 3622.

Furnaces Sold and Repaired

INDEPENDENT FURNACE CO. 249 Whitehall St. WA. 6580. H. E. McDaris R. C. Mott

CLEANING and repair work a specialty. Free estimate. We can replace your furnace as low as $125. A guaranteed job.

BUSINESS SERVICE

Furnace Repairing and Cleaning

FURNACES CLEANED, $1; FURNACES, CHIMNEYS, STOVES REPAIRED REAS. MA. 1788.

FURNACES, chimneys, stoves cleaned, repaired; day, night service; work guar. Knight Furnace & Stove Works. MA. 3795.

FURNACE Repairing and cleaning. Chimney sweep, repairing. J. E. Belcher, MA. 4123.

Hill The furnace man. Furnace and chimney base cleaned, $1.50. RA. 6881.

Furnace Repairing and Metal Work

FURNACES repaired, chimneys swept, roofing, guttering; reas. G. C. Elliott, HE. 5611.

Local and Long Distance Moving

Smith Transfer Co. Expert hauling. Reasonable rates. CA. 9522.

Luggage Made and Repaired

W. Z. TURNER LUGGAGE CO. WE do repairing. 219 Peachtree. WA. 6914.

Painting, Tinting, Papering

BETTER be safe than sorry. J. L. Burnett, paper hanger, painting, cleaning. DE. 0812-M. 306 Arizona Ave., N. E.

PAPER rms. $3; calc. $2.50; clean paper $1.50; painting work guar. No amateur. JA. 8541.

1933 PAPER—Rooms, $3.50 up; painting, kalsomining; do my own work. CA. 1661.

HIGH-CLASS papering and painting, 20 years' experience. Prices right. WA. 0930.

EXPERT painter and paper hanger. Work done very reasonable. Call MA. 3891.

Piano Tuning

EXPERT piano tuning. Work guaranteed by bonding Co. Harry De Laney. HE. 6728.

Plumbing, Supplies

WHOLESALE—Retail, buy direct, 197 Central, S. W. Pickert Plumbing Supply Co.

Radio Repairing

YOUR SET TESTED FREE; BRING IT TO US. THE MUSIC SHOP, 214 MITCHELL, S. W. WA. 3211.

RADIO—Sales-service. Parks-Chambers, 37 Peachtree. WA. 2158; nights, RA. 3513.

EXPERT radio service on all makes radios. Bame's, Inc., WA. 5776.

Roofing, Guttering and Repairing

COMPLETE roofing service. Guaranteed. Liberal terms. King Hardware, Roofing Dept., WA. 3000.

ALSO tint, paper and paint, 26 years' experience. W. S. Stroud, RA. 1292.

GEORGIA ROOFING SUPPLY CO.—52 MANGUM. RELIABLE SERV. MA. 5429.

Wallpapering and Painting

H. O. RAY, 25 yrs.' experience. I do my own work. Low prices. JA. 5460-W.

Weather Strips

METAL weather strips, keep out cold drafts. Spencer, 1198 Memorial Dr. MA. 5536.

EMPLOYMENT

Help Wanted—Female 32

WOMAN SECRETARY

WE NEED an executive-type woman-secretary. One who can compose and handle general business correspondence tactfully and effectively. College graduate preferred, but not absolutely essential. Must possess pleasing, business-like personality. Plenty of work, but pleasant and interesting. This position being of a permanent nature with a long-established concern, will require a cash investment of $1,500; a rigid examination of the records and personnel of our company will be allowed to assure you of a safe and profitable investment. Replies strictly confidential. Address D-194, Constitution.

ATTRACTIVE traveling positions now open to 4 alert, well-educated women; guaranteed income from start; must be over 25. Call between 10 a. m. and 4 p. m., 607 Citizens & Southern Bank Bldg.

SECRETARIAL course, three months, individual instruction. Graduates placed. Special rates. Marsh Business College, 615 Grand Bldg. WA. 8809.

APPLICANTS answering advertisements are advised not to forward original recommendations. Copies will do. Originals can be presented at interview.

CHRISTMAS CARDS. 21 folders, $1; 12 cards, 50c. Your commission 50%. Apply 11 Peachtree Arcade.

Help Wanted—Male, 33

SALESMEN

A GROUP of national manufacturers are co-operating with the independent retailers and newspapers in a million-dollar merchandising campaign in connection with the Chicago World's Fair.

MEN with at least 5 years' successful sales experience, selling intangibles, services and specialties, where real sales ability is required, will find an unusual connection with a successful corporation.

FOR appointment phone Saturday. JOHN L. STRICKLAND Henry Grady Hotel.

CAN PLACE (3) MEN

OF NEAT APPEARANCE, with fair education, who are willing to work, learn and earn; good pay while learning. Apply 2 p. m. promptly. No other time. 413 Red Rock building.

MAN WITH CAR TO INSPECT HOOVER CLEANERS FOR CITY DEALERS. STEADY EMPLOYMENT. 416 GLENN BUILDING.

Experienced Salesmen (3) take orders Finest Christmas candy in south. Mr. Cooper, RA. 0931.

GEORGIA TICKETS FOR WANT AD USERS

Two Tickets Free With Each Want Ad Paid in Advance Today for 3 Times or More

MEN CALLED HER "THE LADY WHO SITS ALONE"

STARTS SATURDAY!

KEITH'S GEORGIA

EMPLOYMENT

Help Wanted—Male 33

SALESMEN WANTED

EXPERIENCE not necessary. Average earnings, $40 per week. Call from 8:30 to 9 a. m. only. Tom Hall, 619 Rhodes Bldg.

WRITE for full particulars regarding NEW INTENSIVE 16 WEEKS' PROGRAM—equipping you for today's executive business requirements. C. B. Bailey, C. P. A. 713 Glenn Bldg., Atlanta, Ga. MA. 5966.

LOCAL office of large concern can place 2 men, permanent position. Good pay and assured future to those who qualify. See Mr. Carter, 1810, 22 Marietta St. Bldg. 9 to 12 a. m. Friday.

APPLICANTS answering advertisements are advised not to forward original recommendations. Copies will do. Originals can be presented at interview.

CAN use 3 young, neat men for special work in city. Experience unnecessary; can earn $25 per week to start. Apply 201 Bona Allen Bldg.

SPECIALTY salesmen, outside work; neat, good opportunity, 219 101 Marietta St. Bldg.

AT ONCE—2 men, agents on trains. Union News Service, Union Depot.

Help Wanted—Male or Female 33A

$25 AND a car will make you a candy jobber in your town. Sunshine Peanut Butter Co., 201 Peters St.

Help Wanted—Instruction 34

AD WRITERS MAKE GOOD MONEY

FOR YOU who are ambitious and want to build a future for yourself in this highest-paid profession; learn easily and quickly in spare time. Practical work; no textbooks. Conducted by world's largest advertising service organization, serving several thousand leading advertisers. Write for inspiring 24-page illustrated booklet free. By writing TODAY you will learn about low tuition and easy terms never before made to help you along the road to advertising success.

Vincent Edwards Institute of Advertising
260 Tremont St. Boston, Mass.

U. S. GOVERNMENT steady future jobs. Start $105 to $175 month. Men-women, 18-50. Experience usually unnecessary. Full particulars with sample coaching free. Write immediately. Franklin Institute, Dept. 89-H, Rochester, N. Y.

EMPLOYMENT

Situations Wanted—Female 36

KINDERGARTEN teacher, graduate from German college, wants position immediately. HE. 6939.

ENDERGRADUATE nurse, companion, mother's helper, also give massage. References. WA. 5855.

TEMPORARY or permanent work by experienced bookkeeper-stenographer. JA. 5835-W.

EXPERIENCED cook, public or private, references. MA. 8354, Mary Watkins.

Situations Wanted—Male 37

A CERTIFIED PUBLIC ACCOUNTANT OF GEORGIA WITH A NUMBER OF YEARS' EXPERIENCE WOULD LIKE TO MAKE A CONNECTION AS HEAD ACCOUNTANT OR OFFICE MANAGER. FULLY ACQUAINTED WITH INCOME TAX LAWS AND DECISIONS. HAVE EXECUTIVE ABILITY AND THOROUGHLY CAPABLE OF HANDLING ANY OFFICE SITUATION. AT PRESENT ENGAGED, BUT AVAILABLE AT ANY TIME. WOULD LIKE TO HAVE AN INTERVIEW. ADDRESS E-374, CONSTITUTION.

If you are in need of any kind of part-time help, such as furnace tending, bookkeeping, taking care of children, etc., we would be glad to recommend some of our students for this work. Communicate with Dean of Men's office, Georgia Tech. HE. 4887.

EXPERIENCED COLORED MAN; GENERAL WORK, PORTER; BEST REFERENCES. MA. 1336.

FINANCIAL

Business Opportunities 38

WANTED party to furnish financial backing in "small loan" business. The one business that has successfully withstood the depression. Years of experience. A hustler! Can make you money. Highest business and character references. Address E-397, Constitution.

BOARDING HOUSE—One of best North Side locations, 16 bedrooms, 22 boarders, has had 35. Low rent. Acct. death owner can be bought your price and terms. Southern Business Brokers, 901 Grant Bldg. MA. 5778.

FURNISHINGS and 3-year lease of most attractive small hotel in Atlanta. Doing good business. Sacrifice. Ideal for 2 men or couple. Address D-137, Constitution.

FINANCIAL

Business Opportunities 38

PARTNER, share profits Woco station and small candy mfg. business. Must have $200 cash. Owner. Address E-381, Constitution.

IDEAL stalls for retail and wholesale produce $1.50 wk. Farmers' Produce Market and Exchange, cor. Park and Peters St.

WANTED partner, Whitehall Top & Body Co. Small capital required. 301 Whitehall.

W. J. FOLSOM CO., Hotel Brokers of the South. 710 Volunteer Bldg. WA. 3223

DOWNTOWN location, 7-chair barber shop for sale. Address E-380, Constitution.

GROCERY store and meat market for sale cheap. 383 Lovejoy.

2 N. SIDE parking lots, low rental to good party. Address E-378, Constitution.

Loans on Indorsement 39

MONEY PROMPTLY $100 to $5,000 at 8% FOR PERSONAL OR BUSINESS USE A YEAR TO REPAY. Weekly, Semi-monthly or Monthly Payments. THE MORRIS PLAN 66 Pryor St., N. E.

PERSONAL LOANS MR. ELLIOTT 258 Candler Annex. WA. 1229.

LOANS on indorsements and automobiles. Prompt service. Fidelity Investment Co., 1011 Georgia Savings Bank Bldg.

Loans on Real Estate 39A

FIRST mortgage money on hand in amounts from $100 to $2,000. Residential property. O. C. Wainwright, WA. 1714.

LOANS on preferred residential properties. Lipscomb-Wayman-Chapman Co., Western Union Bldg.

Financial 39C

AUTO REFINANCING

IF THE NOTES for the balance due on your automobile are too large and you are having difficulty in meeting them, drop by our office and let us suggest a plan for refinancing.

WE CAN REARRANGE the balance and give you more time, reducing the size of the notes. Relations are confidential and our plan is designed to help you out of an emergency.

Southern Security Co., Inc.
209-11 Ten Pryor Street Bldg.
Corner Edgewood Ave. WAlnut 0634.

TAX FINANCING

WE offer an economical and convenient plan for the payment of your taxes. Let us explain our service to you. WA. 8367. ELYEA, INC. 311 Palmer Bldg.

Need Money for Debts, Taxes? INVESTIGATE OUR FINANCE PLAN 320 Peachtree Arcade WA. 8230

Loans on Personal Property 40

MONEY TO LOAN ON AUTOMOBILES Household Goods, Diamonds

MONEY can be easily obtained here without embarrassing investigations.

WE will re-finance the balance due on your automobile, prompt service.

SEABOARD SECURITY CO., INC.
811 William-Oliver Bldg. WA. 5771.

LOANS MADE ON CARS

BALANCE owing refinanced. Easy terms. We own our business and give generally more liberal service.

FULTON INDUSTRIAL CO. Suite 608. Atlanta Natl. Bank Bldg.

BORROW money here, where Atlantans have been getting loans for over 16 years. Our service must be satisfactory. Offices 211-12-13 Healey Bldg. MASTER LOAN SERVICE A. B. MADISON, Mgr.

MONEY WITHOUT DELAY. PERSONAL FINANCE CO. 228 CANDLER BLDG. PHONE WA. 5550. COR. P'TREE, N. PRYOR AND HOUSTON.

IF YOU HAVE AN AUTOMOBILE AND NEED MONEY, SEE MILLER & BRYANT, 99 AUBURN AVE.

COMMUNITY FINANCE CO. 213 Grant Bldg. MA. 9691.

Credit Clearing 40B

WHY WORRY OVER YOUR DEBTS when our plan gives relief? Atlanta Credit Clearing Co., 409 Walton Bldg.

Salaries Bought 41

MONEY

READY cash at low cost to salaried people upon their own signature. ALL TRANSACTIONS CONFIDENTIAL. ATLANTA FINANCE CO. 201 Palmer Bldg.

MONEY CAN be easily secured by salaried people on their signatures only. Confidential service. Williams Purchasing Corp. 206 Silvey Bldg., 2d Floor, 5 Edgewood Ave.

READY MONEY for salaried men and women. Prompt, courteous service. Central Investment Co. 302 Silvey Bldg. 5 Edgewood Ave.

QUICK ACTION—NO DELAY. Money for Salaried Men and Women. CAPITAL PURCHASING CO., INC. 314 Volunteer Life Bldg.

FINANCIAL

Salaries Bought 41

Money for salaried men and women. Same day applied for. NATIONAL FINANCE CO. 503 Peters Bldg.

READY MONEY for salaried people. No Red Tape—Confidential. FEDERAL INVESTMENT CO., INC. 81 Poplar St., N. W.

CASH Courteous, prompt service. J. P. OLIVER 214 Ten Forsyth St. Bldg. WA. 8359.

204 Peters Bldg. $5.00 TO $50.00. NO DELAY.

Money for salaried people without indorsement. 511 Silvey Bldg.

LIVE STOCK

Baby Chicks

FOR CHICKS guaranteed to live, see Blue Ribbon Hatchery, 221 S. Forsyth.

MERCHANDISE

Miscellaneous for Sale 51

CABLE'S RADIO SACRIFICES

RCA, seven tubes	$14.50
Majestic, eight tubes	31.50
Victor, ten tubes	44.50
Victor, thirteen-tube combination	55.00

TERMS

CABLE'S Radio and Refrigerator Dept. Owned by J. E. Waldrop Co. 84 N. Broad St., N. W. WA. 1041

POULTRY, BARBED AND FIELD FENCING. LUMBER, STEEL & WOOD SHELVING. PAINT AND ROOFING. JACOBS SALES CO. 45-47 DECATUR ST., S. E. WA. 2876.

CONN FACTORY BRANCH, FINEST REPAIRING BAND AND ORCHESTRA INSTRUMENTS. RITTER MUSIC CO., 54 AUBURN AVE.

REFRIGERATED display case, complete with coils, will sacrifice for cash; save purchaser several hundred dollars. Address E-379, Constitution.

HIGH-GRADE PIANOS. BARGAINS in grands and uprights, $45 up. Terms, Ludden & Bates, 64 Pryor, N. E.

BARGAINS in used band instruments. Expert repair work. Cable's, 84 Broad, N. W. WA. 1041.

Antique Secretary Quarter-sawed oak. Attr. pr. JA. 6693.

WE SELL Bibles, religious books, Negro dolls. Hopkins Book Concern, 141 Auburn.

I REPAIR and build with used material. All kinds on hand. HE. 8492-W.

WE trade in old furniture for new. Rich's Annex, 51 Forsyth St., S. W.

TEN-FOOT mahogany showcase, sacrifice for cash. 33 Peachtree Arcade.

GA. bar exam. ques., $5. The Harrison Co., P. O. Box 945, Atlanta.

Swaps 51A

LATE model Underwood typewriter, check protector for 1, 2 cash registers. BE. 9184.

Office Equipment 54

USED OFFICE FURNITURE.

Steel files, low as	$15.00
Typewriter desk	7.50
New brass cuspidors	1.00
New steel waste baskets	.75
New walnut private office suite	150.00

OFFICE OUTFITTERS 2-4 Forsyth St.

WE WILL clean your type, furnish and install new ribbon for $1. QUICK SERVICE TYPEWRITER CO. 16 Peachtree Arcade. WA. 1618.

STEEL files, Cardex cabinets, low as $15. OFFICE OUTFITTERS, INC. MA. 8690.

Household Goods 59

CABLE'S ELECTRIC REFRIGERATOR SACRIFICES

Frigidaire Used; 5 cubic feet. Was $265. Now..... $95

FLOOR DEMONSTRATORS

Majestic 4 cubic feet. Was $153. Now.......... $99

Norge 6 cubic feet. Was $257. Now.......... $190

$5.00 DELIVERS

WE WILL ACCEPT AS PART PAYMENT YOUR RADIO, YOUR PIANO, PHONOGRAPH. 24 MONTHS TO PAY AT NO EXTRA COST.

CABLE'S Radio and Refrigerator Dept. Owned by J. E. Waldrop Co. 84 Broad Street, N. W. WA. 1041

BIG stock new and used furniture. Cash or terms. Bargain prices. MA. 5221. Seldom Furniture Co., 171 Whitehall, S. W.

6 RMS. furniture, piano, etc. Give-away prices. White Transfer, MA. 1888.

8 ROOMS of furniture, rugs, stove, machine. 203 Georgia Avenue, S. E.

MERCHANDISE

Coal 56

COAL

COAL FOR LESS. A CALL WILL CONVINCE YOU. WILLIAMS COAL CO. WA. 4420.

WITHERS COAL CO. High-Grade Coals, Coke, Charcoal. Coal $5.50 ton up; 3 bags, 225 lbs., $1 delivered. Rich kindling free. MA. 4717.

SATTERWHITE COAL CO. MA. 6517. MORE HEAT PER SHOVELFUL.

Plants and Flowers 64

POINSETTIAS for Xmas. Peachtree Floral Co., 3184 P'tree Rd. CH. 2727.

Wanted To Buy 66

CASH for old gold, silver and old style jewelry. Time Shop Jewelers, 19 Broad, N. W.

WE PAY HIGHEST PRICES FOR MEN'S AND LADIES' OLD CLOTHES. MA. 9968.

HOUSEHOLD goods bought by Central Auction Co., 145 Mitchell, S.W. WA. 9739.

WE BUY used office furniture. Horne Desk & Fixture Co., WA. 1463.

ROOMS AND BOARD

Rooms With Board 67

GARNER-WALLACE HOTEL 551 PONCE DE LEON—JA. 5146-7-8. EACH room private bath, phone, radio reception. Circulating ice water. Garages convenient.

		European Per Month.	Per Week.	American Per Month.
Single rm.	(1 per.)	$45.00	$17.50	$65.00
Double rm.	(2 pers.)	55.00	24.00	80.00
Tirple rm.	(3 pers.)	65.00	33.00	115.00

Morningside Attractively furnished large room, strictly private home. Adj. bath, heat, garage, con., carline. Meals opt. Business couple, gentlemen. HE. 8406-W

1720 P'tree At Brookwood. Rooms, private and semi-private bath. Ladies, gentlemen or couple. Most reas. rates in Atlanta. HE. 5906.

300 PONCE DE LEON—Best location, steam-heated room, tub and shower; continuous hot water, 2 or 3 good substantial meals, free parking. Mrs. Eubanks.

1139 St Louis Pl. Cor. rm., twin beds, adj. semi-pri. bath, pri. lavatory, 2 in room, $50, at. heat; garage. HE. 6326-J.

825 Myrtle Roommate, young lady; clean, sunny steam-heated rm.; good meals, home-like, reas. HE. 2093.

918 PEACHTREE. Newly decorated. Beautiful furn. rooms, running water, adjoining bath; exc. food and serv. HE. 2564.

PEACHTREE at Brookwood, lovely room, adjoining bath. (2) business people, $6.50 each per week. Excel. meals. HE. 7639.

PRI. BATH, WARM ROOM, HOMELIKE SURROUNDINGS; GOOD MEALS; VERY REAS.: BLOCK FOX. WA. 6811.

419 PONCE DE LEON. Pri. home; steam heat; conn. bath; $20-$25. Also room, private bath. WA. 6370.

Wisteria Inn Peachtree and 5th. Front room, steam heat. Private bath. Reasonable. Homelike. JA. 5377.

PEACHTREE Wesley Apts., 2699 Peachtree. American plan. Ideal, all-year location. Excellent meals. Reas. Clean. CH. 2994.

1053 W. P'tree Attrac. rooms, ladies, gentlemen, couples; reas. rates; best home cooking. HE. 0069.

Peachtree Rd. Lovely room, suitable business girl or couple; exc. meals; home environment. HE. 3531-J.

805 PIEDMONT, large front room, private bath, twin beds, private home; also roommate, lady; car line; reas. WA. 6394.

NORTH SIDE lovely room, st. heat., conn. bath. Splendid meals; also roommate young man. Reas. HE. 9084.

$4.50 AND $5.25—Nice home. Plenty of heat. Hot water. Best home-cooked meals. Garage free. RA. 2781.

206 Ponce de Leon Ave. Walking distance, continuous hot water, conn. bath. $18. to $25.

1169 Va. Ave. Lovely rm., con. bath. Exc. me. HE. 6640-W.

P'tree-Brookwood. Room. Meals optional. Modern home. Gar. Reas. HE. 2760.

NORTH SIDE—LOVELY FRONT ROOM, DELICIOUS MEALS; REAS. HE. 5668-J.

91 14th, N. E. St'm-ht. rm., adj. bath. 2 me. Ref. HE. 7852.

881 PEACHTREE ST.—Room, private bath; couple or gentlemen; references. HE. 1074.

880 Myrtle Apt. 3. Steam-heated rm. Con. bath. Res. HE. 3020-J.

690 W. PEACHTREE. ATTRACTIVE ROOMS. HEAT. MEALS OPT. HE. 1058-M

1367 Fairview Rd. 2 or 3 vac. Gar. Reas. DE.4074-W.

ANSLEY PARK—Pleasant room, adjoining bath; pri. home; meals opt. HE. 0392-J.

42 Peachtree Pl. Homelike, redoc. Excel. meals. $22.50. Ref. HE. 4792.

825 PENN Ave. Big, sunny rm., best northern and southern cooking. HE. 1348-W.

917 Piedmont. Lovely home, bachelors; plenty excel. food. $25. VE. 1987.

847 PONCE DE LEON—Room, twin beds, pri. bath; garage. HE. 2590-J.

1344 P'tree. HE. 4068.

N. SIDE private home. Rm., private bath. Heat. Excel. meals. Gar. HE. 3142.

NEAR 10th St., rooms, excel. meals, $6 wk. HE. 6109-M. 80 Peachtree place.

$5.00 Week. Best board, room and location. 166 Ponce de Leon.

594 Parkway Dr. Room, adj. bath, steam heat. $5.50, wk. WA. 8492.

NORTH SIDE—Nice warm room, good meals; reasonable. HE. 1351

Hotels 67A

Modern Hotel 112 units, 112 baths. $1 day; $15, $30 mo.

WYNNE APT. HOTEL 644 N. HIGHLAND AVE., N. E. at Ponce de Leon. HE. 9211.

HOTEL CANDLER—Suburban home, Decatur, Ga. Room and bath, dollar and half; free garage. W. W. Marmaduke, Mgr.

Rex Hotel 50c per day, $2.50 weekly. Mr. Crout, 139 Luckie.

WILMOT HOTEL—Broad-Alabama streets, $3.50 to $5 weekly. Private baths. Garage.

FENWICK HOTEL, 126 Ellis, N. E.—Wkly $3 single; $5 double. All convs.

Rooms Furnished 68

REAL HOME FOR 4 BUS. GIRLS; 2 LOVELY CONNECTING ROOMS. LARGE BATH BETWEEN; ON CAR LINE. REFS. HE. 3765.

TWO large, beautifully furnished rooms, bath between, in handsome Druid Hills home for 2 or 4 gents. Refs. DE. 4086.

LARGE, beautifully furnished room in private Druid Hills home; pri. bath, meals optional. Reas. DE. 1576.

LOVELY RM., STEAM-HEATED APT., COUPLE, 2 BUS. GIRLS. MA. 7140 AFTER 6.

GENTLEMAN—Beautiful room in private home, near driving club. Exceptional. HE. 2154-M.

29 PRESCOTT—Business lady wishes roommate, walking distance; heat; reas. HE. 3273-W.

KENNESAW at P. de L. Quiet home, rm., bath, heat, twin beds. Reas MA. 4914.

GENTLEMAN—Corner room, steam heat, shower, priv. adult home. Gar. DE. 3831-J.

695 Durant Place, at P. de Leon. Room, heat, maid service. Reas. WA. 0744.

12? PARKWAY DRIVE, N. E.—Apt. 1, comfortable rm. adj. bath. Reas. WA. 4069.

M'gside Rm., pri. bath, pri. home, heat, meals opt. Reas. HE. 8708-W.

754 Argonne Ave., N. E. Room, private family, lavatory, heat. MA. 5593.

VA.-HIGHLAND—Rm., con. bath, pri. home, convs. Garage. Bus. people. HE. 0083.

NEAR PIEDMONT PK. ATTRAC. ROOM, PRIVATE HOME. CONVS. VE. 2678.

6th St.—113—R'mmate for young lady; sep. beds, pri. home. Reas. MA. 9303.

BLVD. PK.—Single, double rms., adult home; heat, hot water; gent. HE. 3568.

ANSLEY PARK—Large, lovely front rm. Bath. Near P'tree car. HE. 1258-J.

106 N. Ave., N. E., Apt. 2. Heated rm., adj. bath; twin beds. JA. 7518-R.

1311 W. P'TREE—Lovely front rm. in home with young couple; reas. HE. 1752-R.

1069 JUNIPER—Nicely furnished steam-heated room, hot water. HE. 1482-J.

BUS. WOMAN to share small convenient apt., close in. Reas. WA. 6458.

FURNISHED room, private, heated home of adults. RA. 3977.

998 COLUMBIA AVE., N. E.—Large room, $16; single room, $10. HE. 7327-W.

80 12TH ST.—Front rm., twin beds, heat, pri. ent., bath. HE. 3891-W.

SECKATARY HAWKINS

Let's Hope It Isn't True!

By Robert Franc Schulkers

ROOMS AND BOARD

Rooms Furnished 68

143 5TH ST., N. W.—Nicely furnished room, heat. Phone HE. 0399-W.

14TH, N. E.—Front room, twin beds, heat, pri. home. Bus. women. HE. 2034.

Northwood Apts.—Room, bath; $25 to $37.50. HE. 1286.

WANTED—Roommate for young lady; also young man; $10. HE. 1854-M.

PENN AVE.—Lovely rm. in pri. home, near 2 car lines. Garage. WA. 7113.

VERY desirable room; excellent location; steam heat. 698 Myrtle St.

Housekeeping Rooms Furnished 69

CHEROKEE AVE.—2 desirable steam-heated rooms; business couple preferred. Owner, MAin 4323.

804 CAPITOL AVE.—Apts., comp. furn., single room; convs.; walking dist. Owner.

848 PEACHTREE—Best location, 1 or 2 well-furnished rooms and k'nette. HE. 2615.

425 DARGAN PL.—Two housekeeping rms., also single rm. for gentlemen. RA. 1280.

Peeples St., W. E.—Comp. furn. large bedroom, kitchen, convs. RA. 6718.

Juniper 2 heated rooms, sink, adj. bath; modern convs., gar. HE. 8357-J.

GRANT PK.—Room and k'nette in pri. home. Girls or bus. couple. MA. 0499.

STEAM heat, extra large bed. sitting rm., k'nette, garage. 195 Merritts Avenue.

SEE these 2 nice hskp. rms., heat. 774 Piedmont, N. E. WAlnut 8518.

736 EDGEWOOD—2 rms., nicely furn., every conv.; Inman Pk. carline. WA. 9755.

674 CAPITOL AVE.—2 lovely papered rooms, nicely furn.; separate ent.; sink; $20.

NORTH SIDE—ATTRAC. RM., K'NETTE. TILE BATH. HEAT. HE. 5668-J.

INMAN PARK 89 Spruce St., large room, k'nette, gas, $5 week. JA. 6643.

703 DURANT PL.—Rm., k'nette, heat, gas, lights, phone, $5; single rm. $3.

INMAN PARK—2 large rooms, private bath, entrance; all convs. JA. 7238.

HOUSEKEEPING RMS. EVERYTHING NEW. 124 WALTON ST.

Housekeeping Rooms Unfur. 70

2 ROOMS, lights, heat, water, phone, garage; business people, very reas. MA. 8746.

3 ROOMS, hot and cold water, phone. 553 Langhorn; $12.50 month.

SYLVAN HILLS—2 or 3 unfurnished rooms, all convs., including heat. RA. 0046.

House'ing Rooms Fur. or Unfur. 70A

ADULTS—Lovely front room and kitchenette, sink, gas, lights, phone, DE. 2397-R.

REAL ESTATE FOR RENT

Furnished Duplexes 73

244 WESTMINSTER DRIVE. Fur. or unfur. duplex. HE. 5765.

Unfurnished Duplexes 73A

763 CASCADE S. W.—Attr. 5, bkft.-room duplex; shades, furnace, garage. Owner. RA. 7192. WA. 5996.

WEST END Park. 3 rms., breakfast nook, pri. bath, heat, garage, couple, $27.50. 1649 Stokes Ave. S. W.

UPPER DUPLEX, 5 ROOMS, 101 ATLANTA AVE., S. E., $21, INCLUDING WATER. HE. 4040.

3-ROOM and breakfast, porches, heat furnished. Conveniently located. Special. RA. 4252.

1146 WADE ST.—5-rm. brick duplex, steam heat, frigidaire. Reduced $30 mo. Owner, MA. 2182.

514 BLVD., N. E.—6-room brick, upper duplex, porch, garage. Owner, MA. 4424.

MORNINGSIDE—4-rm. duplex, heat, garage. Ref. 1271 Lanier Blvd. HE. 5533-J.

UPPER and lower; 3 rooms, kitchen, entirely private; lights, water. JA. 3760-M.

946 N. CENTRAL, Hapeville, 3 rooms, 1 acre, $10. WA. 2450. WA. 4952.

DESIRABLE north side duplexes, heat furnished. $25 and $35. WA. 2930.

Apartments Furnished 74

A-1—1140 NORTH AVE.—3 rooms, front porch, first floor corner, modern, newly decorated, brand-new furniture; rate includes current for electric refrigeration. Apply Apt. B-5, or call Mr. Wynne, DE. 4137.

GARDEN HILLS 7-rm. apt.; 3 bedrooms, 2 baths; screened porch. Every conv. CH. 1091.

MODERN, 4 ROOMS, with 2 bedrooms, combination living and dining room, kitchen, bath, porch, steam heat, $35; also 3 rooms, $30. 642 N. Highland Ave. N. E. HE. 4040.

849 PIEDMONT AVENUE, N. E.—HOME. LARGE ROOM, KITCHENETTE, GAS, LIGHTS, HEAT; ADULTS; $30. HE. 2532.

COMPLETELY furn. 3-room, bath, garage; Frigidaire; redecorated; reduced from $60 to $35. 483 Parkway Dr., N. E. WA. 4829.

856 PONCE DE LEON AVE. UNUSUALLY attractively furn. apt. G. E., garage. Call Owner. DE. 3477-J.

705 PIEDMONT—Appreciative person to sublease 3-rm. apt., nicely furn. Refs. Call after 6 p. m. WA. 6360.

908 PULLIAM 4 lovely rms., bath, gar., convs. $20. MA. 7317.

VERY attractive 3-room duplex, private bath, private entrance. Owner. WA. 3841.

Euclid Ave. 952—3 rms., clean, nicely furn. $25. HE. 7653-W.

182 ELIZABETH, N. E., 4 rms., st. ht., elec. ref., phone, reas. WA. 2450, WA. 4952.

DESIRABLE 3-rm. apt., extra bed, refinished; bargain. 502 Blvd. Pl. MA. 2764.

INMAN PARK, 183 Poplar circle, front 4-rm. efficiency. Adults. WA. 8006.

MORNINGSIDE DR. 3 or 4-r. apt., heat, lights, sep. ent., adults. HE. 4671.

3 RMS., priv. bath, entrance, heat, lights, water, phone. 80 12th. HE. 3891-W.

BEAUTIFUL fr. 3 or 4 rms., 2 b-rms., frig., heat. 815 Ponce de Leon, Apt. 2.

MODERN duplex, West End. Call HE. 0299-J in evening. Office, 604 Lee St.

38 10TH ST., N. W.—5 rooms, 2 bedrooms, heated, near schools. HE. 2619-J.

971 North Ave., N. E.—2 rm. apt., every conv. Reas. HE. 5466-J.

FOUR-ROOM APT., FURNISHED; PRICE RIGHT. WA. 2723.

Apartments Unfurnished 74-A

Efficiency Apartment
711 PIEDMONT AVE.
BETWEEN Third and Fourth, consisting of living room with Murphy bed, dressing room, breakfast room and kitchen, equipped with G. E., $27.50 and $30.

1136 VIRGINIA AVE., N. E.
CORNER Virginia Terrace, four large rooms and breakfast room, front corner apartment, three exposures, including electric refrigeration, $55.

Greyling Realty Corp.
10 Ellis St., N. W. WA. 2226.

Call Adams-Cates Co.
For Apartments and Houses.
Volunteer Bldg. WA. 5477.

$35 Was $50; 5 exceptionally large rooms, porch and basement, ground floor, furnace, garage, 1 block car, West End park. See it today. RA. 4066.

687 KENNESAW AVE., N. E.—Corner Ponce de Leon Ave., 6-room apartment; very reasonable. Apply 529 Ponce de Leon Ave., N. E., MA. 4846.

MARYLAND APT.—Ideal location, large, attract. arranged rms., refrig. Adults; reduced. P'tree Cir., 17th St. HE. 1288-M.

WARM—COZY—FIRST FLOOR. 4-RM. cor. apt. in Chatham court. Piedmont-Third. Ref. HE. 3152.

ON Piedmont park, upper duplex, 271 11th St., N. E. Most desirable in Atlanta. Owner, HE. 9633-R.

Andrews Dr. 2824. Very at. apt., 1st fl. Real home. CH. 2833.

2169 P'TREE RD.—4 rms., Frigidaire (power furn.), garage. Reduced price. HE. 4453-R.

P. de LEON 5 rms., redec.; porches; gar. Reduced. MA. 0652.

25 ALEXANDER, 4-room, $35. Desirable clientele, walking distance. MA. 1133.

653 Bonaventure, N. E.—5 rms., G. E., garage. Special price. JA. 0787.

3, 4 RMS., pri. home, refs., heat, couple. 126 N. Ave., N. W. HE. 4634-R.

MODERN, 4 rooms, $25; 5 rooms, $30. 642 N. Highland, N. E. HE. 4040.

LOVELY apts., one room, k'nette; 2 rms., k'nette; steam heat; garage. RA. 3436.

NICE duplex for rent cheaply. See janitor. 1438 Alleghany St.

THREE nice rms., steam heat, water, janitor service, $22.50. RA. 9032.

MOST DESIRABLE APARTMENTS in city. Adair Realty & Loan Co. WA. 0190.

Apartments Fur. or Unfur. 75

Briarcliff Investment Co.
"Apartments of Distinction."
1050 Ponce de Leon. HE. 6250.

WEST END 4 or 6-room apt., brick, conv. Reas. RA. 4710.

REAL ESTATE FOR RENT

Houses for Rent, Furnished 77

DECATUR, whole or part of 6-rm. furn. bungalow, with reservations for business woman. Owner, DE. 0405, evenings.

REDECORATED—3-room cottage, sleeping porch, $5 per wk., $16 mo. 84 Ormond St. S. E. WA. 7195.

Houses for Rent, Unfurnished 77A

Peachtree-Piedmont Road Section
SIX-ROOM brick bungalow, steam heat, garage, near schools, ideal location, rent reasonable to responsible party. OWNER, 3071 Piedmont Road, near Pace's Ferry Road.

975 WILLIAMS MILL RD.—5 rooms, first floor, entire second floor, sleeping porch. A-1 condition; $35; will furnish for $45. Wynne Realty Co., 640 Highland Avenue. HE. 4040.

82 FLORA AVE., N. E.—6 rooms, splendid condition; nice lot and neighborhood; for good tenant will install hot water and build garage; only $25 per mo.; near Whiteford school. WA. 0627. Ralph B. Martin Co.

921 ADAIR AVE., N. E.—Six rooms and breakfast room, brick home, with furnace heat, completely refinished inside, $47.50. Call Owner, WA. 0147.

909 W. Howard Ave. Decatur — 6 rooms, modern garage; chicken run; keys next door.

FOR HOUSES IN BUCKHEAD AND PEACHTREE RD. SECTION CALL HAROLD McKENZIE CO., CH. 1151.

Bungalow 6 rms., furnace heat, conv. schools, cars. Own. MA. 0732.

Druid Hills 6-rm. home, excel. condition. Convs. Rea. DE. 2550.

INMAN PARK—6-rm. bungalow, near Little 5 Points. All convs. Reas. HE. 1156-J.

Sears-Roebuck Sect., 6 rms., suitable two families. Reduced. JA. 3755-J.

BEAUTIFUL 6-room South Side bungalow; reduced to $20. E. L. Harling, WA. 5620.

Decatur 113 Madison. Lovely 6-rm., near schools, car. Reas. DE. 2511.

LOVELY NORTH SIDE BUNGALOW. $40. 238 WESLEY AVE., N. E. CH. 1383.

West End 7-room house, rent reasonable. Convs. RA. 4071.

EMORY 6-room frame house, $45. 1183 Emory drive. WA. 1791.

HOUSES, apts., Windsor and Rawson Sts. Rent reas. Office 330 Rawson St., S. W.

1420 SYLVAN ROAD—5-rm. frame; furnace, garage. W. D. Beatie, WA. 2811.

Houses for Rent Fur. or Unfur. 77B

872 W. Peachtree 9 rms., 3 baths. refs? owner HE. 0466.

HIGHLAND-VIRGINIA—7-rm. bung., gar., elec. refrig. Reas. Evenings HE. 6943-W.

Office Space for Rent 78A

PRIVATE OFFICES—Desk space, competent secretarial and phone service. 1314 Rhodes-Haverty Bldg.

DESIRABLE office and loft space. Rhodes Bldg., and Rhodes Building Annex.

Wanted to Rent 81

NEED several good houses to rent now. W. O. Turner Realty Co. WA. 1172.

REAL ESTATE FOR SALE

Brokers in Real Estate R

A. GRAVES sells houses lots, income property and farms. 172 Auburn Ave.

LIST your property with Samuel Rothberg, Inc. WA. 2253.

BURDETT REALTY CO.
116 Candler Bldg. WA. 1011.

HAAS, HOWELL & DODD,
Haas-Howell Bldg. WA. 3111.

J. R. NUTTING & CO., 101 Ga. Sav. Bk. Bldg. WA. 0156. Homes and Investments.

RANKIN-WHITTEN CO. Real estate and rents. 141 Carnegie Way, N. W. WA. 0636.

Farms and Lands for Sale 83

215 ACRES, 12 miles north of Marietta and 2½ miles north of Holly Springs. Improved with 7-room main dwelling, two tenant houses, barns, 175 acres in cultivation, balance in pasture and woodland. Good strong land with some bottoms. Near churches and schools. Priced for quick sale at $2,500 with small cash payment, balance over period of years. Hubert S. Drake, 1128 First National Bank Bldg., Atlanta, Ga., JA. 4837.

FARM bargains for sale. Brent Realty Co., 301 Ten Forsyth St. Bldg. MA. 1933.

FARM lands, best prices, easy terms. H. S. Drake, 1128 First Nat. Bk. Bldg.

Houses for Sale 84

North Side

$3,950.00
A MOST attractive white board bungalow, three bedrooms, corner lot, so arranged to offer possibilities for unusual garden. BRAND-new steam heating plant, new screens throughout and other substantial improvements.
ONLY 2½ years old but now much better than new. Sold originally for $6,500. No loan. Terms reasonable. Phone HEmlock 8571 week days for inspection. 881 Drewry street, S. E., corner Barnett.

OUT Peachtree Rd. 2 bath, new type English brick bungalow. A beautiful home, priced to sell. If you are in the market for a home, do not fail to see this before you buy. Call John J. Thompson & Co. WA. 3935.

BROOKWOOD HILLS—Unusual bargain in two-story, eight-room brick, two baths and steam heat; near Peachtree. Owner transferred. Call L. A. Burdett, WA. 1011.

6-ROOM brick, 3 bedrooms, shower, daylight basement; well built; Morningside. 1506 Boulevard, N. E. Real bargain. No trades. No cash. G. W. West, MA. 3000.

MORNINGSIDE brick $4,150. Druid Hills brick $5,150. WA. 7991.

5-ROOM house. Bellemeade Ave., $975. Call WAlnut 2534.

WE WILL build and finance your home. WA. 8582.

Morningside.

DON'T miss this if you want the best buy ever offered in two all-tile bath new brick home in Morningside. Takes some cash to handle, but you can get a real bargain. Call WA. 3937.

Decatur

PRICE $2,850.00
SNOW-WHITE wideboard frame, furnace heat, beautifully papered walls, hardwood floors, furnace heat, six rooms with three rooms in basement; 300 feet from school.
ONE block to car line and stores. If you want price and convenience, see this.
W. D. HILLEY, WA. 0814; after 6 DE. 4134. 1203 Healey Bldg.

West End

GOOD house, West Side, $1,200; no loan; easy terms. White, WA. 1511.

East Point

$3,150.00
TODAY'S best buy in this section. Lovely six-room red brick veneer bungalow, three nice-sized bedrooms, hardwood floors throughout, convenient to transportation, schools and churches. Only $150 cash, $30 monthly in even monthly payments. W. D. Hilley, WA. 0814. After 6 p. m. call DE. 4134. 1203 Healey Bldg.

Miscellaneous

RIDGEWAY AVE.—4-rm. frame, $1,100. $100 cash, $15 a mo. No loan. O. M. Haire & Son, CA. 1411; nights, CA. 1553.

HOMES ON EASY PAYMENTS. JEFFERSON MORTGAGE CO. WA. 0814.

Investment Properties 84A

25¢ INCOME 4th ward, small trade. No loan. Craig. WA. 1603.

Property for Colored 86

WEST SIDE—5 beautiful bungalows, 4 to 10 rms. No loan. Bell, JA. 4537.

Suburban—For Sale 87

SANDY SPRINGS SECTION, 10 acres, fair cottage, east front, fruit trees, outbuildings, $875. 401 Peachtree Arcade, MA. 1177.

5 ROOMS almost new; gas, electricity, paved street. 74 Johnson Rd., River car line. See Mr. Newman, 146 Hollywood Rd.

FRIENDLY COUNSEL

BY CAROLINE CHATFIELD

Problems of general interest submitted by readers will be discussed in this column. Correspondence invited. Your name held in confidence. Write Miss Chatfield, care The Atlanta Constitution.

(This column receives scores of unsigned letters from correspondents who ask that their letters be printed immediately. Because the column is syndicated and distributed over a wide area it is impossible to print a letter for several weeks after it is received. Many of these letters contain problems that by reason of their very personal and intimate character are not suitable for publication in the column. Only problems of general interest can be dealt with through the newspapers. Any correspondent desiring a personal reply may have it if he or she encloses a self-addressed and stamped envelope. We would like to assure those writing for a second and third time that there is no need for apology. We welcome all letters, as Friendly Counsel is intended to help its readers, as best it can, to find a solution of any fretting problem that is submitted, no matter by whom.
CAROLINE CHATFIELD.

Dear Miss Chatfield: I am contemplating giving up a good position for marriage and am confronted with a difficult situation. Two men are in love with me and are asking me to marry them. One, 12 years my senior, has been a devoted lover for years and has waited patiently for my answer. I know that he loves me and I respect him, know that he is fine and that he would do everything for my happiness, but I can't say I love him. He will suffer greatly if I turn him down. There is another nearer my own age, not so well established but well educated and ambitious. When I am with him I feel, oh, so happy, but not shielded and protected as with the older man. My life has been a series of sorrows and disappointments and I cannot afford to make a mistake now. I crave protection of one and companionship of the other. Either way I lose something valuable.
DISTRACTED.

Answer: Marry the one for whom you feel true love, if for neither, then wait until you do feel it, for one of them or for some other. Getting married for anything less than true love is a most perilous experiment. After all is said and done, the decision must rest upon what you feel for the man and not upon what he feels for you. As you suggest in making either choice you love something valuable and the only thing that can reconcile you to that loss is the love that you have shielded and protected in making the choice. Nobody can tell a woman which of two suitors to marry. She wouldn't take the advice if it were offered. Anybody with any experience of life can tell her that there is no safe harbor for a sorrow-racked woman in the arms of a man that she doesn't love.
CAROLINE CHATFIELD.

CULBERTSON ON CONTRACT

BY ELY CULBERTSON,
World's Champion Player and Greatest Card Analyst.

Still a Guess

I recently received a very interesting hand from Mr. Levis R. Ayres, one of Philadelphia's leading players. It is a hand on which the Declarer quite correctly lays the ground work for an elimination play. However, when this is done he is now faced with a complete guess as to which hand to throw in for the successful culmination of the coup. The hand, a very interesting one indeed, follows:

South—Dealer.
Neither side vulnerable.

North: ♠ 8; ♡ A 4 2; ◇ Q J 10 8 6 5 3; ♣ Q 2
West: ♠ J 10 3; ♡ J 10 9 8 7 6; ◇ —; ♣ K 8 7 3
East: ♠ K Q 9 6 5 4; ♡ Q; ◇ 7; ♣ J 10 8 6 5
South: ♠ A 7 2; ♡ K 5 3; ◇ A K 9 4 2; ♣ A 4

The Bidding:

(Figures after bids in table refer to numbered explanatory paragraphs.)

South	West	North	East
1◇	Pass	2◇(1)	2♠
3NT	Pass	5◇(2)	Pass
6◇	Pass	Pass	Pass

1—North suspects South's diamond bid to be a psychic and therefore withholds two raises to see what South has to say.

2—North now knows that South's Opening bid was sound after the three no-trump bid, which, of course, is a very strong bid. He therefore gives the full strength of his hand in the raise to five diamonds.

On the play West opened the heart Knave; South won the trick, drew the trump and trumped two spades in the Dummy. A second round of hearts now disclosed the distribution of that suit to him. The hand was perfectly eliminated, but Declarer still had a guess. He could either play West for the King of clubs and throw him in with a heart, in which case a heart return would give him a ruff and discard, or else West would be forced to lead away from the club King; or, if East had the club King, the play of the Ace, followed by a small club would force East, who had no more hearts left, to lead a card which would give the necessary ruff and discard. Mr. Ayres, due to East's Overcall of two spades, placed the club King in the East hand and accordingly played the Ace and a small club. West, of course won the trick and cashed a heart trick, which set the contract. The winning play, of course, would have been to throw West in with the heart—a most interesting situation.

TOMORROW'S HAND.

The bidding and play of the hand printed below will be discussed tomorrow:

South—Dealer.
Neither side vulnerable.

North: ♠ J 4; ♡ A K J 7 6; ◇ Q 3; ♣ J 10 3 2
West: ♠ K 10 6 5 3; ♡ 4 3; ◇ J 9 8 5; ♣ 9 8
East: ♠ A 9 8 7; ♡ 8 2; ◇ 4 2; ♣ Q 7 6 5 4
South: ♠ Q 2; ♡ Q 10 9 5; ◇ A K 10 7 6; ♣ A K

Study the hand, decide how you would bid and play it, and then compare the results you obtain with those shown in tomorrow's article.

(Copyright, 1932, for The Constitution.)

FIVE PERSONS KILLED AS BRIDGE COLLAPSES

BUCARAMANGA, Colombia, Dec. 1.—(AP)—Five persons were killed and three were seriously hurt today when a bridge collapsed as an automobile truck passed over it.

REAL ESTATE FOR SALE

Suburban—For Sale 87

DREAMLAND FARM—40 acres, 6-room house in beautiful oak grove; barns, shop, pasture, springs, branch, rich land, on fine road; all kinds fruit; choice North Side community; facing Johnson Ferry Rd.; 10 minutes' drive north Sandy Springs; sacrifice $2,650; terms. Mr. Hemperley.
HOWARD R. PEEVY
WA. 7310. 724 First Nat. Bk. Bldg.

MOUNTAIN VIEW—5 rooms, 4 acres, College Park road, block Dixie highway; bus, school, newly painted, remodeled, rich truck land; 2 good wells, concrete-floored dairy barn and milk house, electric lights, phone; immediate possession, $1,500. No trade, half cash. Geo. C. Fife & Co., 309-10-11 Gould Bldg., WA. 3661.

2 TO 10-ACRE tracts; 8 miles out; lights, telephone, schools, bus service. Terms. Godfrey, JA. 1327. Res., HE. 5448-W.

To Exchange Real Estate 88

HOME FOR ACREAGE
7-RM. modern home, N. E. section. No loan. Will take N. Fulton acreage W. of P'tree. Call Mr. Cannon.

165 Fairhaven Circle
OFF P'tree. Nice 6-rm. brick bungalow; loan $3,000 at $30 mo. for 7 yrs. Will take good auto or N. S. clear lot for equity. Call Mr. Craig.
B. M. GRANT CO.
Grant Bldg. Realtors WA. 1608.

Trade Farm for Atlanta Home
WILL trade 420 acres land near Culloden, Ga., Crawford county, clear of mortgage, for clear Atlanta home. Farm has 2 old houses, fine land, creeks, timber, one mile off Culloden-Roberta road. Edgar Blalock, owner, Jonesboro, Ga.

CLASSIFIED DISPLAY

Automotive

Cadillac--LaSalle
Oldsmobile
'32 Oldsmobile De Luxe Sedan Demo. .... Special
'32 Chevrolet 2-P. Coupe .. $435
'30 Chrysler Sport Coupe. 395
'30 La Salle De Luxe Sport Coupe 795
'30 Oldsmobile Special 5 Sedan 395
CAPITAL AUTOMOBILE CO.
DISTRIBUTORS
830 W. Peachtree St. HE. 5186
Opposite Biltmore Hotel

SEE THE NEW
1933
AUSTIN
World's Most Economical Car
LOW AS
$275
F.O.B. Factory
GEORGIA MOTORS
Two-Forty Peachtree

PACKARD
The Best Place to Buy a Used Car
1929 Packard "8" Conv. Coupe. Custom equipment $750
1929 Packard "8" Roadster. Custom equipment 650
1928 Packard Single "6" Sedan 425
1930 Cord Conv. Sedan. 6 wire wheels 850
1929 Franklin 130 Sedan. 6 wire wheels 650
1931 Hupmobile Custom "8" Sedan. 6 wire wheels 850
1929 Chrysler "75" Roadster. Custom equipment 425
Others $50 to $2,000
Atlanta Packard Motors, Inc.
370 Peachtree, N. E. JA. 2727

USE CONSTITUTION WANT ADS

Style by Annette

954

DELIGHTFUL FOR SCHOOL GIRLS.

It has such a pretty neckline. The snug hips give it smart sophistication the growing girl adores. At the center-front, there is an inverted plait to give the skirt ample fullness and still retain its slim line.

The original dress was carried out in dark hyacinth-blue wool crepe, the collar being of light hyacinth-blue crepe. Note how the collar terminates in a jabot.

The pattern also provides for long sleeves as in small back view.

Plaided woolens, wool jersey, wool challis and tweed-like cottons are sturdy smart ideas.

For more "simpler best" make it of rough crepe silk in geranium red or of brown velveteen.

Style No. 954 is designed for sizes 8, 10, 12 and 14 years.

Size 8 requires 1 7-8 yards 39-inch with 1-2 yard 35-inch contrasting.

It would pay you to send for a copy of our winter fashion book, for it will help you plan your wardrobe. And you will save money in using our low-priced patterns. Book shows large variety of styles for ladies, misses and children, special styles for stouts, embroidery, dressmaking articles, etc. Also interesting Christmas suggestions to be made in your spare time.

Price of book 15 cents.

Price of pattern 15 cents in stamps or coin (coin is preferred). Wrap coin carefully.

Address orders to Annette Fashion Department, care The Constitution, Atlanta, Ga.

AUNT MARTHA'S CORNER

NEW PAL PLAYMATES.

To add to the family of pals your children no doubt already have, these pillows are delightful. There is the clown, C8322C, with his black cap and red face patches; Little Red Riding Hood, C8322R, and the Gingerbread Boy, C8322-G. All are cut out, ready to sew according to easy directions. They are then to be stuffed for baby to play with. Embroidery floss is included with each number, as well as any parts that are to be appliqued, each 25 cents, or the set of three for 65 cents. Hot iron transfer pattern of the set as No. C8322T, 15 cents.

Order by mail only. Allow a week to ten days for delivery. Address Aunt Martha, care The Atlanta Constitution.

Ax Bounds From Wood And Kills Alabaman

BESSEMER, Ala., Dec. 1.—(AP) A double-blade ax with which George Lacey, 65, was cutting a piece of stove wood bounded back today, killing him instantly. Lacey, a bachelor, is survived by a brother.

NANCY PAGE

Try This on Your Fussy Family.

BY FLORENCE La GANKE.

"Something different for desserts"—Nancy, like most housekeepers, often uttered those words. She thumbed through her cookbook and found that recipe for lemon sponge cake pie. She had not made it for a number of years. She and Peter had always liked it. Lemon sponge cake pie it would be.

The pie part of the name comes from the bottom pie crust. The lemon part belongs to the lemon custard mixture. And the sponge cake part comes from the topping which rises as the pie bakes. It is like a cake mixture well flavored with lemon.

First Nancy made pie crust following her usual rule and lined a pie plate with the paste. She built up quite a rim to hold all the good filling which was soon to be poured into this unbaked shell.

For the filling she used one lemon, two eggs, one cup of milk, one cup of sugar, one-half teaspoon of salt, two tablespoons flour and one tablespoon of melted butter.

The eggs were separated. To the yolks she added the grated rind and the juice of the lemon. She added the salt to the sugar, mixed in the flour as well and then combined these with the lemon-egg yolk mixture.

Next she put in the milk and the melted butter. The stiffly beaten egg whites were folded in and the mixture poured into the unbaked shell. A 450-degree oven for the first ten minutes and a 325 for the remainder of the baking gave best results. The top of this pie is like sponge cake with the lemon custard between it and the pie shell.

Nancy has some recipes for pie crust and fillings in her "Pastry" leaflet. Send a stamped, self-addressed envelope for it. Write Nancy Page, care of The Atlanta Constitution.

FARM HEAD SEES FOE IN ECONOMY SEEKERS

CHICAGO, Dec. 1.—(AP)—President Edward A. O'Neal, of the American Farm Bureau Federation Wednesday said the ceremony campaign of the National Organization to Reduce Public Expenditures is a "smoke screen" intended to "virtually destroy our fundamental agricultural institutions."

Addressing the National Association of County Agricultural Agents, O'Neal said:

"Under the guise of economy in government, our enemies have a powerful organization. They are attacking all of your activities and the activities of the farm organizations and co-operatives. We must let the public know who this enemy is; the selfish interests who have profiteered on the farmers for years have organized groups in nearly every state of the nation fighting us."

O'Neal said that of a list of 120 federal economies proposed by the National Organization to Reduce Public Expenditures, 81 items "strike directly at agriculture."

"Agriculture would not be the only group which would suffer from this program," he continued. "The public generally would be severely injured by it. For example, it proposed to abolish the enforcemnt of the pure food and drugs act, the grain futures administration, the enforcement of the grain standards act, the cotton standards act, the enforcement of the Borah-Summers produce dealer licensing bill and various other regulatory measures which promote the general welfare."

Murdock Mentioned For Harvard President

CAMBRIDGE, Mass., Dec. 1.—(AP) Dr. Kenneth Ballard Murdock, 37-year-old associate professor of English at Harvard University, is being mentioned prominently here as the successor of Dr. A. Lawrence Lowell, retiring president of the university.

Dr. Murdock, dean of the faculty of arts and sciences, has been active in university administrative work since his graduation in 1916.

He has had a prominent part in carrying out many of Dr. Lowell's educational projects.

Lillian Mae Patterns.

2475

SMART FOR AFTERNOONS.
Pattern 2475.

A frock must be just right to create the "can't-do-without-it" feeling as this one does. Pointed seamings that always achieve a graceful silhouette are ever so smart here. Other important new notes are the low armholes with full sleeves, a flattering higher cowl neckline and tucked details on both bodice and sleeves. You might use a new crepey silk or satin for smart results.

Pattern 2475 may be ordered only in sizes 16 to 20 and 34 to 42. Size 16 requires 3 3-4 yards 39-inch fabric. Illustrated step-by-step sewing instructions included with this pattern.

Send 15 cents in coins or stamps (coins preferred) for this pattern. Write plainly your name, address and style number. Be sure to state size wanted.

The choice of a smart, sensible and economical winter wardrobe becomes very simple with the aid of the Lillian Mae pattern catalog. This beautiful book contains 32 pages of select models for every winter need and ever so many delgihtful suggestions for Christmas sewing. Send for your copy. Price of catalog, 15 cents.

Address orders to Lillian Mae Pattern Department, care The Constitution, Atlanta, Ga.

Theater Programs

Legitimate

ERLANGER—"It's a Wise Child," Belasco comedy hit, presented by the Atlanta Permanent Players, Rowland G. Edwards, producer. Tonight at 8:30.

Exclusive-Run Pictures

GRAND—"The Mask of Fu Manchu," with Boris Karloff, Karen Morley, etc., at 12:05, 2:03, 4:01, 5:59, 7:57, 9:55. Newsreel and short subjects.

PARAMOUNT—"Call Her Savage," with Clara Bow, Gilbert Roland, etc. Al Evans at the organ. Newsreel and short subjects.

First-Run Pictures

FOX—"Rock-A-Bye" with Constance Bennett, Joel McCrea, etc. Jimmy Beers at the organ. Newsreel and short subjects.

GEORGIA—"Evenings for Sale," with Herbert Marshall, Sari Maritza, etc. Newsreel, short subjects.

RIALTO—"Back Street," with John Boles, Irene Dunne, etc. Newsreel and short subjects.

Second-Run Pictures

ALAMO—"The Bat Whispers."
ALPHA—"War Correspondent."

Neighborhood Theaters

BANKHEAD—"Winner Take All."
BUCKHEAD—"The Mouth Piece" at 2:30, 5:13, 7:20, 9:17.
DEKALB—"Hold 'Em Jail."
FAIRVIEW—"Behind Stone Walls."
MADISON—"The Man From Yesterday."
PALACE—"Speak Easily."
PONCE DE LEON—"Arrowsmith," 8:00 to 11:00.
TENTH STREET—"Speak Easily."
WEST END—"Sky Devils."

DOMINION POWER RATE DECLARED TOO HIGH

RICHMOND, Va., Dec. 1.—(AP)—W. A. Huddleson, valuation engineer, told the state corporation commission Wednesday that he believed electric rates of the Old Dominion Power Company in Lee and Wise counties "could be safely reduced 30 per cent and probably 35 per cent."

He was called to the stand by the Virginia Coal Operators' Association, which offered other witnesses who testified that the power company is overvalued and at present is earning far in excess of a fair return.

A. K. Morrison, counsel for the coal operators, presented tables of statistics designed to show that present rates, which last year brought the power company $812,767.49 from its consumers, should be reduced to not more than $510,300 and possibly to $460,344.45, assuming 7 per cent on the true value to be a fair return.

"Mask of Fu Manchu" Seen at Grand Today

Boris Karloff, one of the greatest portrayers of unusual characters on the screen, plays the role of the sinister oriental, Dr. Fu Manchu, in "The Mask of Fu Manchu," which opens its engagement at Loew's New Grand theater this morning. Karloff displays a mastery of make-up in this role that is nothing short of astounding.

The thrilling story, with its weird settings in the far east, with its torture chambers and diabolic machinations of the utterly unscrupulous Fu Manchu, is one of the most breathtaking creations the screen has yet achieved. The Sax Rohmer story is given a thoroughly adequate screen presentation. In addition to Karloff, the cast includes Karen Morley, Lewis Stone, Myrna Loy, Charles Starrett, Jean Hersholt, Lawrence Grant and David Torrance.

In addition to the new feature, the Grand will offer a group of featurettes that will continue the unrivaled reputation this theater has won for the "added attraction" portion of its programs.

ERLANGER THEATRE
ATLANTA'S OWN PERMANENT PLAYERS
IN THE GREAT BELASCO COMEDY SUCCESS
"IT'S A WISE CHILD"
TONIGHT AND SATURDAY, AT 8:30
MATINEE SATURDAY
GREATEST ENTERTAINMENT VALUE EVER GIVEN IN ATLANTA
NIGHTS AND SATURDAY MATINEE
ENTIRE ORCHESTRA MEZZANINE BALCONY 50c (PLUS TAX)
NEXT WEEK: A STUPENDOUS PRODUCTION OF A GREAT PLAY
"EAST LYNNE" COMPANY OF 30

FOX
25c 'Til 6:00
Her Soul Yearned for Love She Could Not Have
Constance BENNETT
in R-K-O's Rock-a-Bye
with
Paul Lukas
Joel McCrea
—Added—
Jimmy Beers at the Organ
Comedy—News
NEXT WEEK in conjunction with its showing of Joel McCrea in The Sport Parade Fox Theater Also Features The South's First All-Talking Motion Picture. Husband Required —Starring— Louisa Robert

KIDDIES
Welcome to the 1ST FOX KIDDIE MATINEE
Saturday 11 A. M.
No Age Limit
Admission 10c
FOX
Prizes to First 500 Kids
Special Big Comedy
A New Travel Reel
Mickey Mouse Cartoon
A New Serial Thriller
Jimmy's Song Fest

GEORGIA
LAST TIME TODAY!
All Seats 11 to 6 and Balcony Nights 25c
Herbert Marshall
Sari Maritza
"Evenings for Sale"

RIALTO
Free Parking After 6 P. M.
By Purchasing Two Adult Orchestra Tickets.
MATINEE 15c-20c NITE 15c-25c
Last Day
Fannie Hurst's BACK STREET
STARTS SATURDAY FOR ONE FULL WEEK
Romantic Society Drama
HIS GAME WAS POLO—
HER GAME WAS MEN—
JACK HOLT IN
"THIS SPORTING AGE"
Evalyn Knapp

TODAY
A NEW FU MANCHU!
Important! DO NOT CONFUSE THIS PICTURE WITH PREVIOUS "FU MANCHU" PRODUCTIONS. THIS IS A NEW "FU" IN A NEW STORY.
THE MASK OF FU MANCHU
from Sax Rohmer's Famous Novel
A Metro-Goldwyn-Mayer
with BORIS (FRANKENSTEIN) KARLOFF
MYRNA LOY
KAREN MORLEY
LEWIS STONE
THIS PICTURE WILL NEVER BE SHOWN IN ANY OTHER ATLANTA THEATRE
Junior Features
OUR GANG COMEDY
SILLY SYMPHONY
SPORT CHAMPION
METROTONE NEWS
DOORS OPEN 10:30 A. M.
Until 1 P. M. Orchestra Balcony 25c
Until 6:00 P. M. Balcony 25c
After 6:00 P. M. Balcony 35c
Starting Friday WALLACE BEERY in "FLESH"
LOEW'S New GRAND

The picture that dares to be DIFFERENT!
It blazes a new trail for entertainment . . . as radical a departure as was the first talking picture—and a thousand times more thrilling!
IF I HAD A MILLION
Walter Winchell Says:
"It Is Indicated as the Year's Biggest Hit."
Hollywood Reporter Says:
"One of the best pictures of this or any year!"
You'll Say:
It's something NEW under the sun!
Stars—15—Stars
GARY COOPER
GEORGE RAFT
WYNNE GIBSON
CHARLES LAUGHTON
JACK OAKIE
FRANCES DEE
CHARLIE RUGGLES
ALISON SKIPWORTH
W. C. FIELDS
MARY BOLAND
ROSCOE KARNS
MAY ROBSON
GENE RAYMOND
LUCIEN LITTLEFIELD
RICHARD BENNETT
A Paramount Picture
POSITIVELY WILL NOT BE SHOWN IN ANY OTHER ATLANTA THEATRE
STARTS TOMORROW
Last Times Today
CLARA BOW
in Tiffany Thayer's
CALL HER SAVAGE
An All Color REVUE
NEWS featuring the 1917 Ga. Tech Golden Tornadoes!
Tonight Is COLLEGE NIGHT
with Sling' AL Evans At The Wurlitzer
Come, sing with the students —Plenty of fun for all!
Paramount
1000 GOOD SEATS AT NIGHT SHOWS for 35¢

TAXI? THIS BOY EARNS SCHOOLING

Continued from Second Sport Page.

vade another realm of sport at Georgia Tech come to "Taxi." That was when he volunteered as a heavyweight to fight "Monk" Neblett, captain of the varsity football team. One afternoon during the annual boxing tournament at the school, Mike Chambers, the boxing coach, was calling for a heavyweight to enter the ring with Neblett, a championship contender and rather handy with his dukes. Grinning broadly, old "Taxi" shuffled forth from the assembled students and clambered through the ropes. In vain, Chambers tried to dissuade him. But "Taxi" shook his head and called for the gloves. After three seconds of sparring, Neblett connected with "Taxi's" jaw and out he went—the beatific smile still on his face.

Morton still drives a cab three nights a week during this, his junior year. Last summer he decided to enter the construction field for a change, and Walt Godwin, the former Tech grid star, who was engineer for the construction of the Grand theater, gave him a job as carpenter's assistant. "Taxi" was not quite nimble enough for the role. It called for skipping lightly along a swaying scaffold 60 feet above the ground, handing tools to the workmen. After a few days of this he decided the cab was easier. So "Taxi" resigned.

"Every time I missed a step on the scaffold, about a hundred folks would come rushing up," said "Taxi."

"They didn't want to see me get killed, but in case I did they wanted to be on hand to apply for the job," he added.

On last Friday, Coach Alexander, while remembering the other "forgotten" men on the Grey Devils, presented "Taxi" with a gold "T." He was very proud of it. This evening he plans to take a "holiday" in order to attend Mack Tharpe's dinner for the "scrubs" at the Capital City Club.

"What do you usually do with yourself when you get a day off?" Taxi was asked.

"Sometimes I go to see my girl," he replied with a smile.

PITT IS SELECTED FOR BOWL CLASSIC

Continued from Second Sport Page.

cember 10. Pittsburgh's scheduled season has run its course.

The Rose Bowl game results follow:

1916—Washington 14; Brown 0.
1917—Oregon 14; Penn. 0.
1918—Mare Island (California) Marines 19; Camp Lewis (Wash.) 7.
1919—Great Lakes Naval Training School 17; Mare Island Marines 0.
1920—Harvard 7; Oregon 6.
1921—California 28; Ohio State 0.
1922—Wash. & Jeff. 0; California 0.
1923—So. California 14; Penn State 3.
1924—Washington 14; Navy 14.
1925—Notre Dame 27; Stanford 10.
1926—Alabama 20; Washington 19.
1927—Alabama 7; Stanford 7.
1928—Stanford 7; Pittsburgh 6.
1929—Georgia Tech 8; California 7.
1930—So. California 47; Pittsburgh 14.
1931—Alabama 24; Wash. State 0.
1932—So. California 21; Tulane 12.

Panthers Accept Rose Bowl Offer.

PITTSBURGH, Dec. 1.—(AP)—Pitt's varsity football team, conqueror of Notre Dame and Army, voted today to accept the University of Southern California's invitation to play the Trojans in the blue ribbon classic of collegiate football in Los Angeles January 2.

Informed at noon that the Panthers had been selected as the eastern opponent in the annual east-west struggle, Athletic Director Don Harrison put the matter of acceptance squarely up to the players who have completed the most severe schedule in Pitt's gridiron history.

All the players voted for acceptance, expressing a surprising willingness to re-enter training for the game following their so-called "suicide" schedule.

The Panthers played through 10 games without a defeat. They were held to scoreless ties by Ohio State and Nebraska.

It will be Pitt's third visit to the Rose Bowl. Back in 1928, the Panthers lost to Stanford, 7-6, and in 1930 they were crushed 47-14, by Southern California.

The only victory recorded on the west coast by the Panthers was in 1922 when Stanford was defeated in a regularly scheduled game. Pop Warner coached the Pitt team of that year and took over the reins at Stanford the following season.

No plans have been made with regard to the time of departure of the Panthers for the coast.

92 Colts Eligible For Hambletonian

GOSHEN, N. Y., Dec. 1.—(UP)—A field of 92 colts is eligible to compete in the rich Hambletonian stake of 1933, it was announced today. Of this number, nine fleet racers from as many stables, appeared to be the best bets to capture the blue ribbon event of the trotting and pacing calendar. The event carries a purse of $60,000. The field will be reduced considerably on January 1 when a $250 fee becomes due from each entry.

One of the much discussed entries is Sir Raleigh, 2:04 3-4, sold by the F. C. Niles estate at the recent Old Glory auction in New York to Allan J. Wilson, of Boston, for $3,700. Another is Spencer McElwyn, 2:04 1-2, owned by W. H. L. McCourtie, of Dallas.

Civic League Opens At Y.M.C.A. Tonight

The 1932-1933 Civic league basketball season will be opened at 7 o'clock tonight at the Y. M. C. A. Kraft's Phoenix Cheese plays Southern Dental College and the floor will be occupied continuously from then until nearly 10 o'clock, when New York Life and Linen Supply Company finish the four-game program.

The public is invited to all of these games. There will be a small admission charge.

THE SCHEDULE.

7:00—Kraft Cheese vs. Dental College.
7:15—Coca-Cola vs. Fulton National Bank.
8:00—DeMolay vs. Southern College of Pharmacy.
8:15—New York Life vs. Linen Supply Company.

Taylor Challenges Attell to Bout

Jack Taylor, 166-pound veteran boxer who has appeared several times on Atlanta cards, last night challenged Young Abe Attell, who was a favorite during his fighting days here a decade ago, to a bout anywhere and anytime.

Attell returned this week from New York. He is working out daily at the Atlanta theater. Attell has kept in good condition and is ready to take on anybody his weight, he says.

"I want him," Taylor said last night. "I would appreciate your printing a challenge to that effect. I will take on Young Attell at any time."

Negro Gets Life Term.

James Baldwin, negro, was convicted of murder in superior court Thursday afternoon before Judge James R. Hutcheson and was given a life sentence. He was convicted of killing George Dickson, another negro, on September 6, during a dance hall ruckus.

Continued from Second Sport Page.

the start, has been improving steadily week after week. As usual it is a hustling outfit, with a much stronger defense than attack.

This Navy outfit was several touchdowns back of the Army a month ago. But it has closed most of the gap—at least enough to leave the outcome in reasonable doubt. The Army will have a hard time cracking this Navy defense, and if the defense holds up, the issue can easily go to the breaks of the game or the fortunes of war.

The Army has the edge, and should win, but there will be no romp attached.

Alabama and St. Mary's.

The west coast hopes to get back at the south for its slump in the east this fall. Fordham stopped both St. Mary's and Oregon State, and Pittsburgh outpointed Stanford.

This was not such cheerful news for the section that had been suppressing the east for some time.

But the west coast still has its chance to finish high. St. Mary's has a shot at Alabama tomorrow, and a week later Southern California moves against Notre Dame in a noisy crash of man power.

Later on, California meets Georgia Tech, and then Southern California will meet Pittsburgh in the Rose Bowl final.

The south has always made an able showing along the Pacific, and Alabama is on hand with a good football team, especially when Cain is ready to move.

But St. Mary's, near its peak, is one of the powerful teams of the country, with a strong line and at least two high-class backs.

The edge here belongs to the far western defenders of Pacific coast soil, but there is little to spare in either camp.

Auburn's Closing Bid.

Auburn expects to dig enough invalids out of the flu hospital to get by in her final drive for the Southern conference crown.

The main factor in Auburn's favor is that Hitchcock, her spark plug and her star, one of the most versatile backs of the year, is not one of the flu victims.

Teams that have come through unbeaten or untied up to the final game are nearly always playing at higher tension than some beaten opponent.

On the season's showing, South Carolina doesn't rate with Auburn and ordinarily would not be given an outside chance.

Even as things are, Auburn should win, but the scoring may be closer than was looked for two weeks ago.

COMMISSIONER IS BEING SOUGHT

Continued from Second Sport Page.

discussed the possible formation of a group within the conference with the employment of a commissioner as one of their basic ideas.

Such a proposal was placed before the conference at its New Orleans meeting last December and the body yielded sufficiently to name a committee to consider it. This committee reported favorably at a later convention, but the conference voted down their recommendation because of the expense it would involve.

There is a possibility the conference may take in one or more new members. All applications in the last few years have been rejected. Davidson, William and Mary, University of Richmond and Loyola, of New Orleans, have applied for entrance.

It is fairly certain that some modification of the present rule regarding the broadcasting of football games will be made. Now no game played in conference territory in which a conference school is a participant may be broadcast.

Many schools object to this ironclad rule and the University of Florida, for one, has said it would ask for a revision. Some schools own and operate radio stations, and it is probable they will ask to be allowed to broadcast their home games if their opponents are agreeable.

Published reports have said efforts will be made to transfer the basketball championship tournament from Atlanta, where it has been held for many years, to some other city, probably Raleigh, N. C.

Wrestling.

"Tiger" Roy Anderson, of Aberdeen, N. D., wrestles Bill Cresselle, of Birmingham, tonight at the Buckhead gymnasium, 200 Pace's Ferry road. Westley Brownlee meets Ambrose Cole.

Marilyn Miller and Six Companions Taking Unintentional Trip on Liner

NEW YORK, Dec. 1.—(AP)—Marilyn Miller and six friends were on an unintentional boat ride today, bound for Europe on the Bremen with no baggage and apparently no passports.

The seven went down to the Brooklyn pier Tuesday night to say farewell to Mrs. Alan Dwan, wife of the motion picture producer, failed to heed the "all ashore" call and were carried out to sea.

"On board the Bremen without money" read the radiogram sent by the stage and screen actress to Mrs. Carrie Carter, mother of Miss Miller's first husband, Frank Carter.

The fact that Don Alvardo, motion picture actor, was one of the "stowaways" led to reports that he and Miss Miller were married. There have been frequent rumors that the two were engaged. A few weeks ago the actress said they were "just good friends" and that reports of an engagement were started "because we are seen together so much."

"She may be engaged to Don," Mrs. Carter said, "but I do not think they are married. It's possible that they have been or are going to be married on board the ship."

In messages to the North German Lloyd line, Captain Leopold Ziegembein, of the Bremen, listed his other unintentional passengers as "Mrs. Hughes Murray, Miss Anita and Miss Betty Murray, and Mr. and Mrs. Tierney."

The messages did not say, but it was assumed that none of the seven had passports and would therefore be unable to land at European ports. The Bremen stops at Cherbourg, Southampton and Bremen on its eastward trip.

Mrs. Carter said arrangements had been made by radio to supply those on board with money.

CAPTAIN OF BREMEN DENIES MARRIAGE

ABOARD S. S. BREMEN AT SEA, Dec. 1.—(AP)—Captain Leopold Ziegenbein reported tonight that he had eight unintentional passengers on the Europe-bound Bremen, all at sea because they failed to leave the boat in time when the Bremen sailed from Brooklyn Tuesday night, and all intending to return "immediately."

Among his "stowaways" the captain listed Miss Marilyn Miller, musical comedy star, and Don Alvarado, motion picture actor, but he announced that Miss Miller was not married.

The other passengers listed by Captain Ziegenbein were Mr. and Mrs. Tierney, Mrs. Murray, Miss Sadie Murray, Miss Anita Murray and Miss Drake.

Fair Weather Attends 'Roll Proof' Passage

GIBRALTAR, Dec. 1.—(AP)—The new Italian liner Conte di Savoia arrived here tonight, stayed an hour and continued on her maiden journey to New York.

Since she left Genoa her average speed had been betwen 26 and 27 knots. The stabilizers installed in the vessel to prevent rolling had not been used, as fair weather was encountered.

Naval Unit Here Seeks to Retain U. S. Trophy in Inspection Tonight

Whether or not the Atlanta United States naval unit reserves will keep the bronze trophy emblematic of the most efficient unit in the country for the third consecutive year will be decided in the annual inspection tonight by Captain Alexander Sharp, U. S. N.; Lieutenant Phillip Womble, of the Georgia Tech U. S. naval unit, and Lieutenant Richard Davis, of the Charleston, S. C., navy yard. The inspection will be held at the armory at 8 o'clock.

Captain Sharp, heading the committee of judges to review the reserve, will arrive here at 5 o'clock this afternoon by plane from Dallas, Texas, on a nation-wide tour, and will be honor guest among prominent naval officers at a dinner tonight at the Atlanta Athletic Club.

Under the command of Lieutenant Harry F. Dobbs, with Lieutenant W. C. Wroe and Lieutenant M. R. Sanders in charge of the first and second divisions, respectively, Atlanta's navy unit, the first battalion, U. S. N. R., has won the trophy for the last two years, a feat accomplished by only one other unit. The battalion armory is at 412 West Peachtree street.

Problems in battles, loading and firing and aiming guns, ability in mobilization, "riot drill," manuals and a written examination will be given the 125 men and 18 officers of the unit. The trophy is awarded for efficiency, seamanship and knowledge of navigation problems. A miniature battle will be staged as a part of the program, it was said.

Dairy Plant Bombed.

ASTORIA, Ore., Dec. 1.—(AP)—An explosion, which Chief of Police John Acton said was caused by a bomb set in the boiler room, completely wrecked one end of the Young's Bay co-operative dairy plant here late last night. Acton said he believed the bomb was the result of a milk war.

Trade Falls $5,000,000 Each Hour, British Say

WASHINGTON, Dec. 1.—(AP)—In its note Great Britain depicted world trade as having diminished in the last three years at a rate of "$5,000,000 for every hour, night and day."

"It will not profit a creditor country," the note went on, "to collect a few million pounds or dollars if it thereby perpetuates a world disorder which reacting on itself involves losses of revenue many times greater; and a settlement, however generous it may seem, which relieves the economic machinery of the world by clearing up these intergovernmental payments, would be repaid again and again by the contribution which it would make to world revival."

Arguments Continued.

MONTGOMERY, Ala., Dec. 1.—(AP) Arguments before the supreme court in the appeal of Willie Peterson, negro, sentenced to death for the slaying of a Birmingham society girl, were continued today until April.

ORANGES (30 for 25c) Each **1c**

ICEBERG LETTUCE HEAD 5c . . . HARD HEAD CABBAGE LB. 2c . . . CANADIAN RUTABAGAS LB. 2c

ROGERS
QUALITY FOOD SHOPS

"ROGERS GROCERYMAN OF THE AIR" WGST—7:45 EVERY MORNING

In Rogers Meat Markets

PICNIC STYLE—PORK **Shoulder**	LB.	7c
PIG BACKBONES	LB.	15c
PIG SPARERIBS	LB.	15c
PIG SAUSAGE	LB.	15c
PIG HAMS WHOLE OR HALF	LB.	12c
LAMB **Patties**	LB.	14c
LEG-O-LAMB	LB.	17c
LAMB CHOPS	LB.	19c
LAMB SHOULDERS	LB.	9c
BEEF PRIME **Rib Roast**	LB.	25c
BEEF CHUCK ROAST	LB.	17c
BEEF POT ROAST	LB.	13c
Pure Lard BULK OR CARTON	4 LBS.	23c
SAUSAGE UNCLE BUD'S	LB.	23c
STAR BACON	LB.	21c
SLICED BACON	LB.	15c
Georgia **Oysters**	PINT	18c
Armour's Star or Swift Premium **Hams** Whole or Half	LB.	12c
Small Hens or Large **Friers**	LB.	17c

FOSTER'S **LUNCH TONGUE**	LG. CAN	12½c
STOKELY'S FINEST **SUGAR CORN**	3 NO. 2 CANS	25c
Heinz **Tomato Juice**	2 CANS FOR	15c
Heinz **Tomato Soup**	2 CANS FOR	15c
Vary Your Breakfast Cereal—Try **Grape Nuts**	PKG.	17c
Make Lighter, Fluffier Cakes With Swansdown **Cake Flour**	PKG.	23c
Echo-Dri—Pale Dry **Ginger Ale**	28-OZ. BOTTLE	17c
Tropic Nut **Oleomargarine**	LB.	10c
"Sunshine" Edgemont **Butter Crackers**	PKG.	12½c
For the Kitchen—Something New—Something Useful **Scot-Towels**	ROLL	10c
Plain or Self-Rising **White Lily Flour**	24-LB. BAG	85c
White House **Apple Sauce**	LARGE JAR	19c
This Is the Season for Mince Meat Pie **Mince Meat**	POUND	19c
Armour's Country Style Pattie **Butter**	POUND	29c
Make Good Biscuits Quickly With **Bisquick**	PKG.	33c
STOKELY'S—SOLID PACK **TOMATOES**	3 NO. 2 CANS	25c
QUICK OR REGULAR **QUAKER OATS**	PKG.	6c

FRUIT CAKE MATERIALS and HOLIDAY FOODS

Glace, New Crop **PINEAPPLE**	LB.	39c
New Crop **LEMON PEEL**	LB.	27c
New Crop **Orange Peel**	LB.	27c
Fancy Torilli **CITRON**	LB.	27c
Glace, New Crop **CHERRIES**	LB.	45c
Seeded or Seedless—Sun Maid **RAISINS**	PKG.	10c
Dromedary **DATES**	PKG.	20c
Camel **DATES**	PKG.	12½c
Calif. Baby—English **WALNUTS**	LB.	15c
Calif. English—Emerald No. 1 **WALNUTS**	LB.	21c
Calif. Budded Diamond, Large English **WALNUTS**	LB.	27c
Gold Medal **PECANS**	2-OZ. JAR	19c
Soft Shell **ALMONDS**	LB.	21c
Diamond Shelled **WALNUTS**	8-OZ. CAN	22c
Fancy **Brazil Nuts**	LB.	12½c
Temple Garden—Pure Vanilla **EXTRACTS**	LARGE BOTTLE	25c
Old-Fashioned Brown **SUGAR**	1-LB. CARTON	8c
Aunt Dinah—Black **MOLASSES**	NO. 1½ CAN	14c
Fancy **Mixed Nuts**	LB.	15c
Fresh Bulk **Mince Meat**	LB.	19c
Shelled **ALMONDS**	LB.	49c
Fancy New Crop **Currants**	9-OZ. PKG.	12½c
Valley Brand **RAISINS**	8-OZ. PKG.	5c
White **RAISINS**	LB.	10c

FRUIT BOWL FREE WITH EACH PURCHASE OF . . . . .
Crisco 3-LB. CAN **49c**

For Washing Fine Fabrics LUX FLAKES	2 PKGS.	19c
Nine Out of Ten Movie Stars Use LUX TOILET SOAP	2 CAKES	15c
Fancy Whole Grain BLUE ROSE RICE	3 LBS.	10c
Libby's Fancy CHINOOK SALMON	CAN	17c
Quick or Regular ROYAL SEAL OATS	PKG.	5c
Blue Plate MAYONNAISE	8-OZ. JAR	15c
Columbia River PINK SALMON	NO. ½ CAN	5c
Maple Flavor LOG CABIN SYRUP	CAN	22c
Temple Garden COCOA ½-LB. CARTON 10c	2-LB. CARTON	19c
Walter Baker's CHOCOLATE	SM. CAKE	10c
Country Gentleman PRIDE OF ILLINOIS CORN	CAN	11c
Bulk HOMINY GRITS	10 LBS.	15c

Del Monte—Halves or Sliced
Peaches 2 NO. 2½ CANS **25c**
3 NO. 1 CANS 25c — 2 8-OZ. CANS 15c

Del Monte Bartlett Pears	8-OZ. CAN	7½c	Del Monte Tomato Sauce	CAN	5c
Del Monte Bartlett Pears	NO. 2½ CAN	19c	Del Monte Evap. Fruits	LB.	15c
Del Monte Apricots	NO. 1 CAN	12½c	Del Monte Prunes	LB.	10c
Del Monte Apricots	NO. 2 CAN	21c	Del Monte Spinach	NO. 2 CAN	15c
Del Monte Royal Anne Cherries	NO. 1 CAN	15c	Del Monte Spinach	NO. 2½ CAN	17c
Del Monte Royal Anne Cherries	NO. 2 CAN	19c	Argo Red Salmon	TALL CAN	15c
Del Monte Fruit Salad	8-OZ. CAN	10c	Del Monte Sardines	3 CANS	25c
Del Monte Fruit Salad	NO. 2½ CAN	23c	Del Monte Salmon Steaks	NO. ½ CAN	15c
Argo Asparagus Tips	NO. 1 CAN	21c	Del Monte Coffee	LB. CAN	31c
Argo Asparagus Tips	PICNIC CAN	12½c	Del Monte Asparagus Tips	CAN	27c

Del Monte—Sliced Hawaiian
Pineapple NO. 2½ CAN **17c**
SLICED NO. 2 CAN 15c — CRUSHED NO. 2 CAN 15c — CRUSHED NO. 1 CAN 7½c

PURE LARD 4 LBS. FOR 23c
On Sale in Stores and Markets

ROGERS
QUALITY FOOD SHOPS

ROGERS MARKETS
Sea Foods!
SPANISH **Mackerel** LB. **12c**

DRESSED—WHOLE SMALL RED **Snapper**	LB.	18c
LARGE, WEST COAST **Mullet**	LB.	5c
NORFOLK, EXTRA SELECT **Oysters**	PINT	29c
DRESSED PAN **Trout**	LB.	19c
RED SNAPPER **Steaks**	LB.	25c
COOKED AND PEELED **Shrimp**	½-LB.	20c
WHITE LUMP **Crab Meat**	½-LB.	20c

GEORGIA **Oysters** PINT **18c**